

==== TARANAKIPINE ====

WEATHERBOARD SYSTEM

Installation information and technical drawings

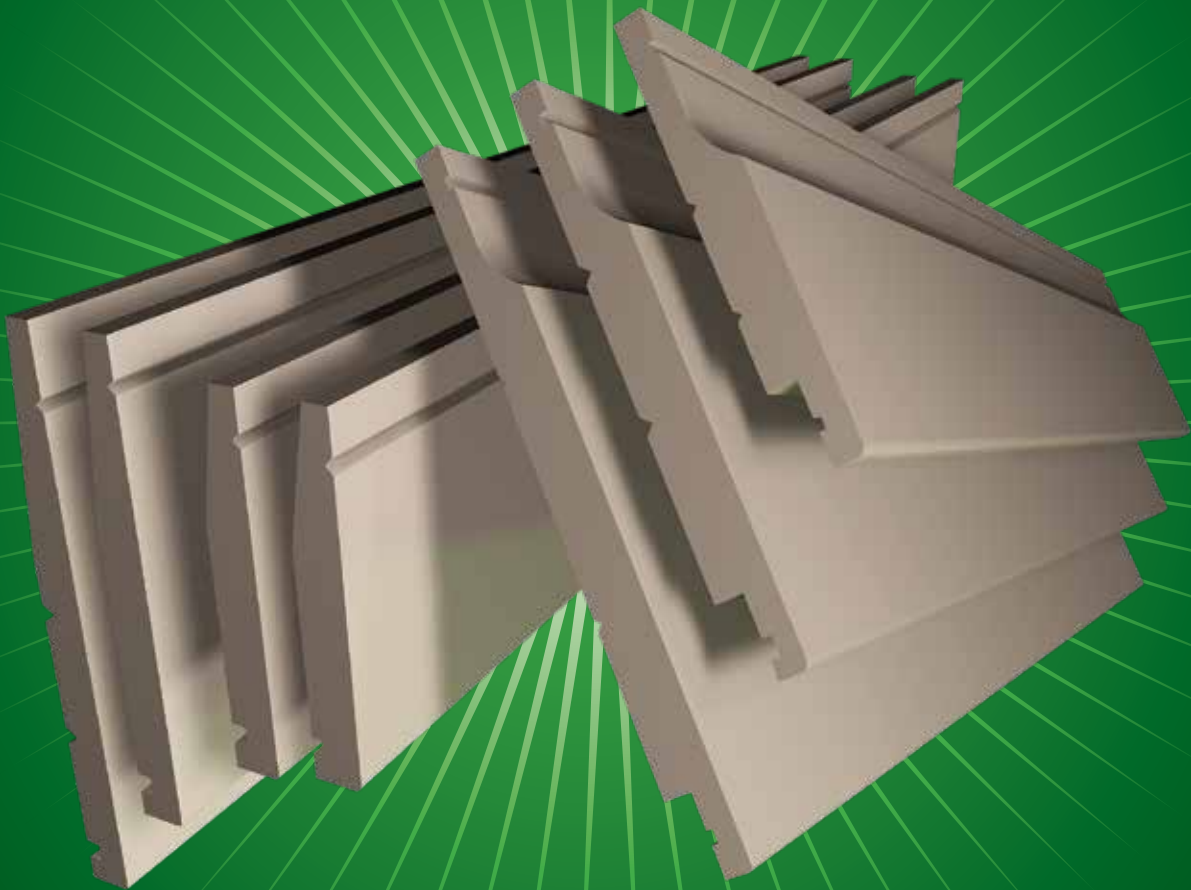

 **Taranakipine™**

TIMBER WEATHERBOARDS – NATURALLY BETTER FOR MORE THAN A CENTURY

www.taranakipine.co.nz

CONTENTS

October 2019

For the latest version, go to www.taranakipine.co.nz/weatherboards

GENERAL INFORMATION PAGE 2

PRODUCT RANGE PAGE 4

WEATHERBOARDS PAGE 4

FASCIA PAGE 5

ACCESSORIES PAGE 6

INSTALLATION PAGE 7

NAILING SCHEDULE PAGE 7

Bevel Back WEATHERBOARDS PAGE 10

Rusticated WEATHERBOARDS PAGE 14

Vertical Shiplap WEATHERBOARDS PAGE 18

TECHNICAL DRAWINGS/JUNCTION DETAILS PAGE 22

Bevel Back WEATHERBOARDS PAGE 22

Rusticated WEATHERBOARDS PAGE 24

Vertical Shiplap WEATHERBOARDS PAGE 26

GENERAL

a. Scope

This manual is specific to Taranakipine Weatherboard Systems. Timber weatherboards can be used for buildings that fall within the scope of NZS 3604 Timber Framed Buildings and Acceptable Solutions E2/AS1. Although timber weatherboards can be used on buildings that have a maximum Weathertightness Risk Matrix of 20, you will need to use Acceptable Solutions E2/AS1 Table 3.0 to ascertain which is the correct product and application for your project.

When using introduced components such as flashings, sealants, paint etc please follow the manufacturer's instructions. Recommendations by Taranakipine are based on good building practice and are not a complete statement of all relevant data. As the installation of the products rely on factors outside the control of Taranakipine, Taranakipine assumes no responsibility for work/systems used in connection with the installation of our products and their suitability to satisfy relevant Building Codes and Regulations, Standards and Council Requirements.

b. Product Information

- Manufactured from environmentally responsible Radiata Pine
- Engineered to produce long lengths, free from defects
- Kiln dried to between 8%-15% moisture content for stability
- Treated with organic biocides and fungicides to H3.1 level
- Factory coated with an architectural primer (available also with a 2 coat primer and undercoat paint system)

c. Storage & Handling

- Keep all Taranakipine Weatherboards dry and protected from the elements at all times before installation. Inside storage, under cover is best
- Schedule the delivery of Taranakipine Weatherboards to site as close to the time of installation as possible
- Unload Taranakipine Weatherboards either by hand or a lifting device – do not 'tip' them off a truck deck
- Carry individual boards on their edge
- Do not drag boards in a way that will damage the surface. If the primer has been damaged and bare wood is showing, sand the area to a clean, smooth finish and re prime with a quality primer
- Lay flat with bearers underneath at a maximum of 1 metre spacing
- Ensure Taranakipine Weatherboards are stored a minimum of 150mm off the ground
- If the surface underneath is damp, place a moisture resistant sheet (ie polythene) under the Taranakipine Weatherboards

d. Before Installation

- Check the moisture content and dimensions of Taranakipine Weatherboards. If these are not as per our factory specifications delay installation and contact Taranakipine for advice
- Ensure that the framing complies with all requirements of NZS 3604, including the straightness of the framing and the moisture content being less than 20%
- Ensure the underlays meet all the requirements of E2/AS1 Table 23 and Section 9.1.7

e. Flashings

- Ensure that these comply with the durability requirements as shown in NZS 3604 section 4 and E2/AS1 Table 20
- The design and fabrication needs to comply with E2/AS1 Section 9
- If the flashing is to be installed alongside any copper based timber treatment, a layer of building wrap needs to be inserted between them as a barrier

f. Sealants and Air Seals

- Sealants are only part of the system to keep buildings weathertight and should not be relied on as being the primary method of protection
- All sealants need to be suitable for exterior use
- Air Seals are required where a hole, penetration or void (ie windows, metre boxes, doors) occur
- Air Seals have two components being Backing Rod of a diameter to suit the gap and the Sealant (acrylic latex, silicon sealant or self expanding polyurethane foam)
- Any excess sealant needs to be trimmed

g. Direct Fix / Drained and Vented Cavities

- In low risk situations, Taranakipine Weatherboards can be fixed directly to the studs. Check Acceptable Solutions E2/AS1 Table 3.0
- For Bevel Back weatherboards when the risk score exceeds 12, cavity battens are required
- For Rusticated weatherboards when the risk score exceeds 6, cavity battens are required
- For Vertical Shiplap weatherboards when the risk score exceeds 6, cavity battens are required, and it is an Alternative Solution. The cavity battens are horizontal and are castellated timber battens or Cavibat extruded plastic battens
- Taranakipine produces cavity battens (44x21 mm treated to H3.1) for Bevel Back and Rusticated weatherboards
- Cavity closures must be fitted to the bottom of the cavity to prevent vermin entry

h. Painting and preparation

- Always check that Taranakipine Weatherboards are dry (no greater than 15% moisture content) and clean before applying any finishing coats of paint
- Preparation and painting must be carried out in a tradesman like manner and to the current requirements of AS/NZS 2311 Guide to Painting of Buildings
- If possible it is advisable to apply one coat of the finishing paint before installation. This will give the weatherboards an extra level of protection during the construction process as well as giving good cover at the laps that may move as the total building settles over time
- Fill all nail holes with an exterior grade filler as per the manufacturer's instructions - this should be done as soon as practical to reduce the chance of moisture intrusion. Then sand to a smooth finish and spot prime
- Seal all end cuts, mitres, notchings, borings or similar with a suitable good quality primer during the construction process. We recommend this being done before the board is installed
- If the primed surface has been exposed to elements for some time, the surface may have become chalky. If this happens, sanding will be required. Ensure any exposed timber is resealed using a good quality primer before application of the top coats
- Select a paint colour with a LRV (Light Reflectance Value) of 45 or more (where 0 = Black and 100 = white measured to ASTM C1549 or ASTM E903) and a gloss level of 10% or more
- Using darker than recommended colours will generate more heat in the board and can promote resin bleed
- Apply two top coats of a high quality exterior paint as per the manufacturers recommendations
- For a better quality, long term paint system a good quality undercoat can be applied before the topcoats
- **Exposed cut ends (ie. vertical shiplaps, barge boards)**
The end grain in timber can absorb moisture, and cause splitting and some distortion, when the boards dry out again. It is very important to follow the recommendations below, for cut ends.
Before cutting any boards, ensure they are dry. Wet boards that are cut, are likely to carry moisture which may cause splitting or distortion when they dry out. Please refer to our handling and storage section of this manual to find out the best way to keep boards dry
 - Exposed cut ends, where the end grain will be exposed in service, must be primed with TWO coats of a suitable good quality primer, before top coats are applied
 - We recommend that the 2 coats of primer, and the first top coat, are applied to cut ends before the board is installed

i. Maintenance

- All products are affected by their surrounding environment. By maintaining your property to the level appropriate to its surrounding environment you will ensure its long term performance and beauty
- Paint generally requires up to 4 weeks to completely cure, so keep cleaning to a minimum until after this period to avoid any potential damage
- Maintenance is generally recommended to be carried out every 12 months, but in more corrosive environments (ie, coastal areas or industrial or geothermal atmospheres) every 6 months is recommended. Pay special attention to areas that do not get regular rain washing such as under soffits
- Wash down to remove salt deposits, dirt build up, mould and insect traces (do not use a water blaster)
- Moss, mould and lichen can cause long term damage to paint so special care needs to be taken in removing it. Consult your paint supplier for the appropriate cleaner
- Check sealants and replace them if they are showing signs of loss of edge adhesion or surface cracking
- Check flashings and replace any that have been damaged to the point of allowing water intrusion
- Check for missing attachments and loose fittings
- In areas of high Weathertightness risk take particular care and resolve any issues immediately to avoid a larger long term problem
- Maintain, and where required reapply paint finishes in accordance with the paint manufacturers recommendations

PRODUCT RANGE

a. Weatherboards – Bevel Back, Rusticated and Vertical Shiplap

Finger jointed, pre-primed, H3.1 boards at 6.3m lengths

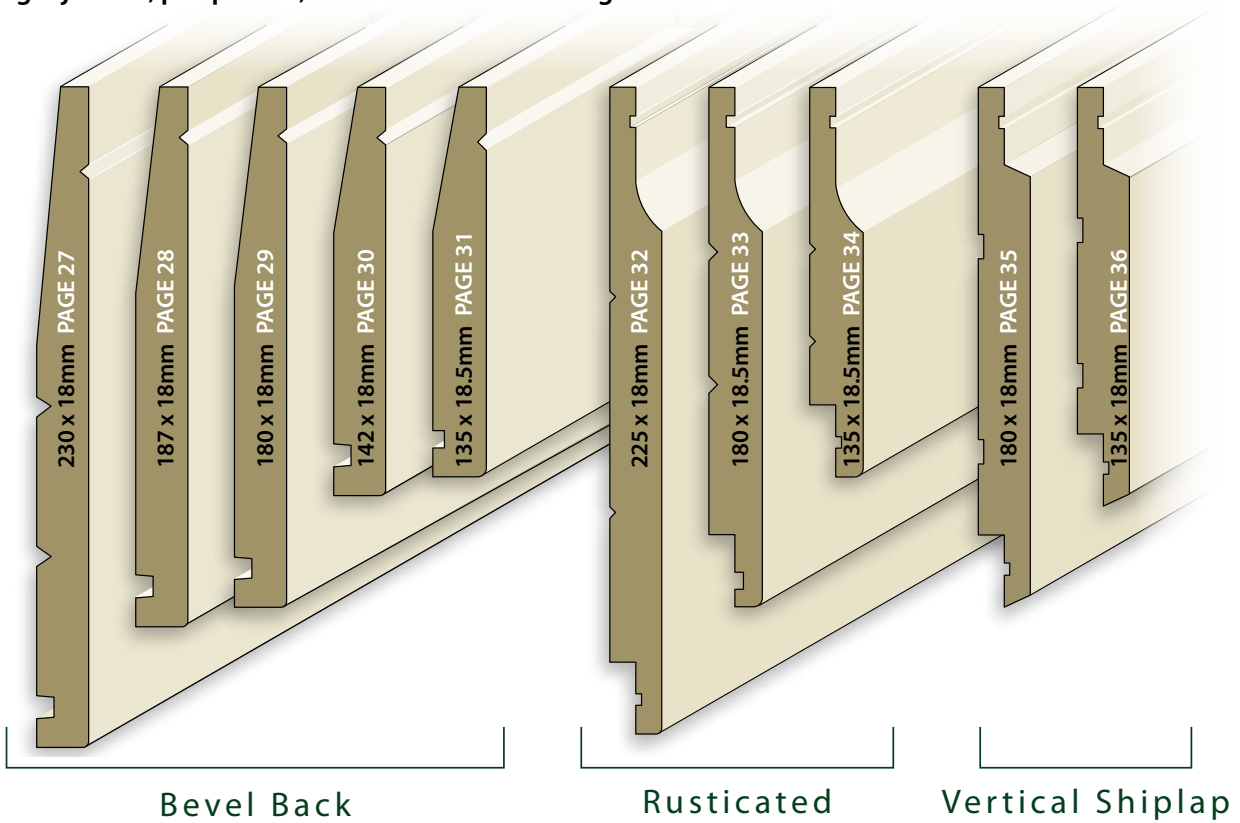

b. Regional Weatherboards – Bevel Back and Rusticated

Premium grade, solid timber, pre-primed, H3.1 boards in random lengths

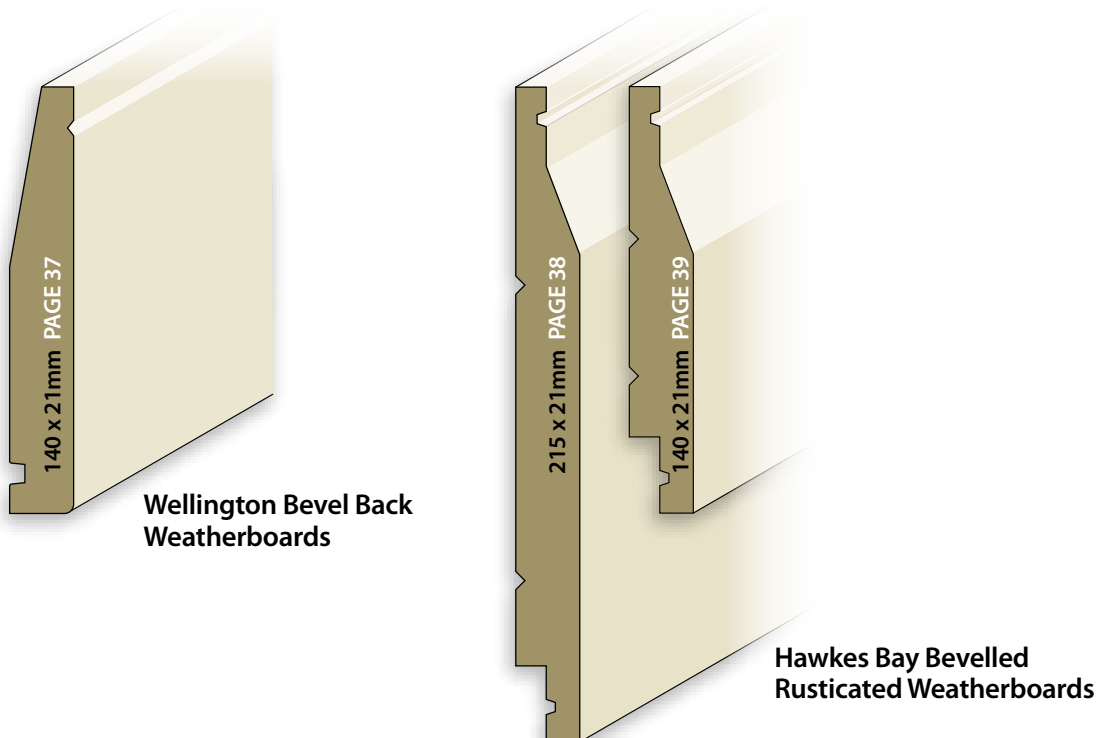

PRODUCT RANGE

c. Fascia

FASCIA 135 x 18
LENGTH 6.3m

PAGE 40

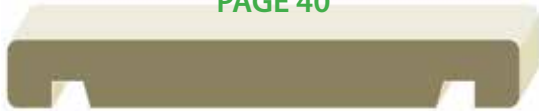

FASCIA 180 x 18
LENGTH 6.3m

PAGE 41



FASCIA 225 x 18
LENGTH 6.3m

PAGE 42

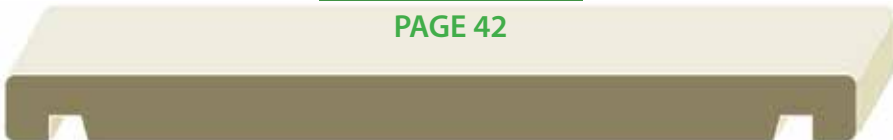

FASCIA 280 x 18
LENGTH 6.3m

PAGE 43



FASCIA 135 x 29
LENGTH 6.3m

PAGE 44



FASCIA 180 x 29
LENGTH 6.3m

PAGE 45



FASCIA 225 x 29
LENGTH 6.3m

PAGE 46

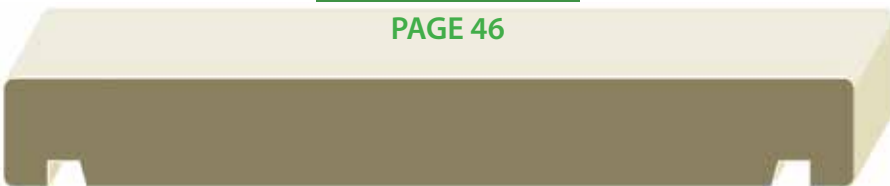

FASCIA 280 x 29
LENGTH 6.3m

PAGE 47



GROOVED FACING 65 x 18
LENGTH 5.4m

PAGE 48



GROOVED FACING 90 x 18
LENGTH 5.4m

PAGE 49

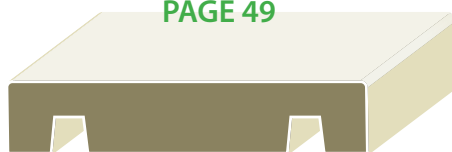

CAVITY BATTEN 44 x 21
LENGTH 5.4m

PAGE 50

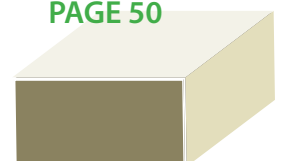

- All products are H3.1 treated
- All fascia are primed with the exception of 44 x 21 cavity batten

PRODUCT RANGE

d. Accessories

INTERNAL BOXED CORNER
(2 PIECE SET) LENGTH 5.4m

PAGE 51

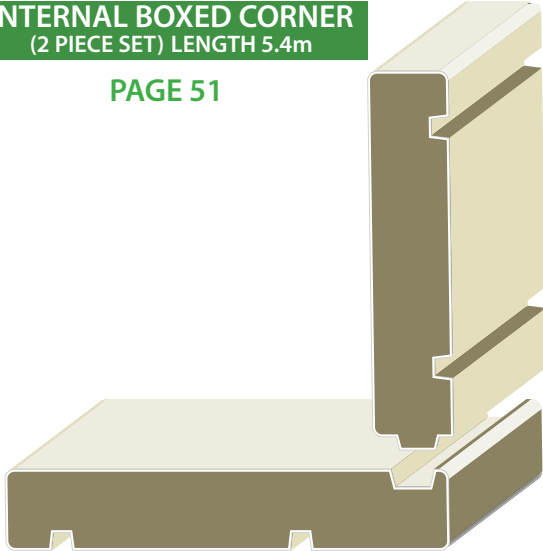

EXTERNAL BOXED CORNER
(2 PIECE SET) LENGTH 5.4m

PAGE 52

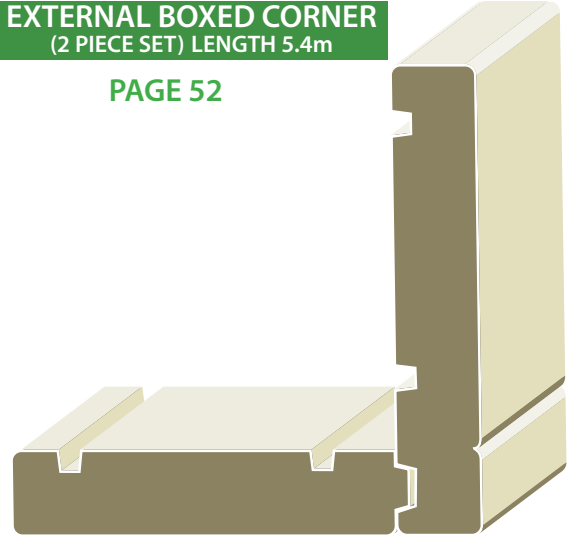

QUAD 18 x 18
LENGTH 5.4m

PAGE 53



SCRIBER 40 x 10
LENGTH 5.4m

PAGE 54



SCRIBER 40 x 18
LENGTH 5.4m

PAGE 55



SCRIBER 60 x 18
LENGTH 5.4m

PAGE 56



EAVES MOULD 18 x 18
LENGTH 5.4m

PAGE 57



EAVES MOULD 25 x 18
LENGTH 5.4m

PAGE 58



EAVES MOULD 40 x 27
LENGTH 5.4m

PAGE 59



RUSTIC WEATHERBOARD PLUG
PER BAG (100pcs x 40mm long)

PAGE 60



PENCIL ROUND 42 x 42
LENGTH 5.4m

PAGE 61

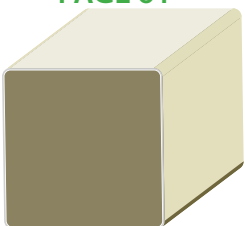

SILL BLOCK 65 x 37
LENGTH 5.4m

PAGE 62



TG&V EAVES LINER 138 x 19
LENGTH 4.88m

PAGE 63



- All products are H3.1 treated
- All accessories are primed

INSTALLATION Nailing Schedule

- Taranakipine recommends hand nailing
- Hot dip galvanising must meet the requirements of AS/NZS 4680:2006
- In sea spray zones all fittings must be type 316 stainless steel
- Use jolt head or annular grooved nails
- Nails must penetrate each stud by a minimum of 35mm
- E2/AS1 Acceptable Solutions states that weatherboards are required to be fastened over a cavity when the risk score exceeds 6 for Rusticated profiles and exceeds 12 for Bevel Back profiles
- E2/AS1 Acceptable Solutions states that Vertical Shiplap weatherboards can be direct fix and on risk scores of 6 or less. For use in higher risk score applications, Vertical Shiplap can be used as an Alternative Solution with horizontal cavity battens up to a risk score of 20. Horizontal cavity battens can be castellated timber batten or Cavibat plastic extruded battens
- Vertical Shiplap requires fixing the nogs at 480mm centres maximum

Profile	Application	Size mm	Nail size	Nail Position
Taranakipine Bevel Back	Direct Fix	135x18.5, 142x18, 180x18.5, 187x18, 230x18	75x3.15	Single nail on every stud 42mm from bottom of board
Taranakipine Bevel Back	Cavity Fix	135x18.5, 142x18, 180x18.5, 187x18, 230x18	90x4.0 ¹ or 75x3.15 ²	Single nail on every stud 42mm from bottom of board
Taranakipine Rusticated	Direct Fix	135x18.5, 180x18.5, 225x18	60x2.8	Single nail on every stud 42mm from bottom of board
Taranakipine Rusticated	Cavity Fix	135x18.5, 180x18.5, 225x18	75x3.15 ³ or 60x2.8 ⁴	Single nail on every stud 42mm from bottom of board
Taranakipine Vertical Shiplap	Direct Fix	135x18, 180x18	60x2.8	Single nail on every nog 42mm from side of the lap
Taranakipine Vertical Shiplap	Cavity Fix	135x18, 180x18	75x3.15	Single nail on every nog 42mm from side of the lap ^{5,6}
Cavity Battens	Only horizontal weatherboards	44x21	40x2.5 ^{1,3} or 60x2.8 ^{2,4} or 64x2.8 ^{2,4}	300mm centres maximum

1. For Bevel Back profiles as per Acceptable Solutions E2/AS1 'temporary fixing of cavity battens' you can use 40x2.5 galvanised flat head nails to attach the cavity battens. When you do this the weatherboard needs to be attached using 90x4.0 nails. See diagram 1 below.
2. As an alternative you can structurally attach the cavity battens to the studs using 60x2.8 hand driven or 64x2.8 power driven nails as per diagram 2. When you do this the weatherboards can be attached using 75x3.15 nails. NOTE: This is an Alternative Solution and needs to be detailed and presented to the Building Consent Authority

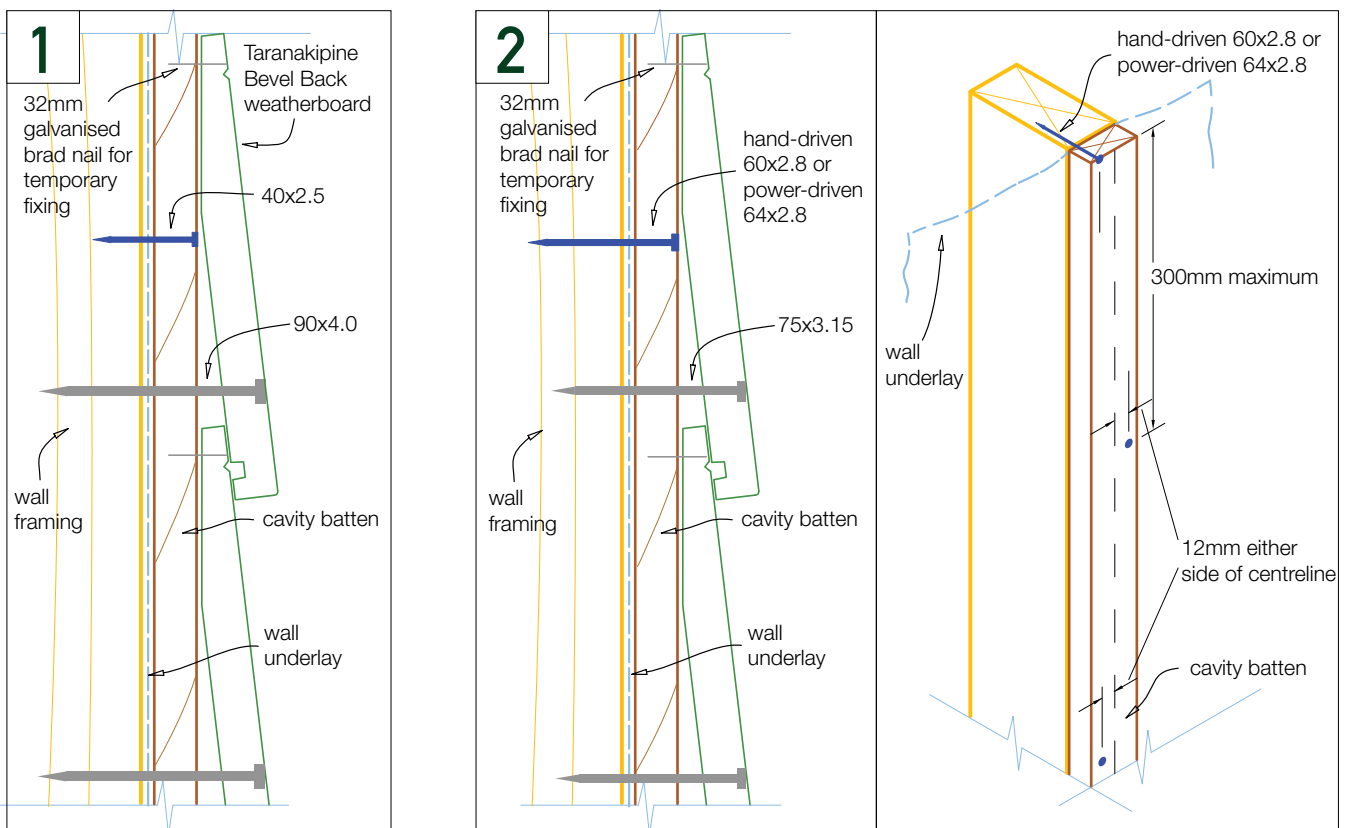

3. For Rusticated profiles as per Acceptable Solutions E2/AS1 'temporary fixing of cavity battens' you can use 40x2.5 galvanised flat head nails to attach the cavity battens. When you do this the weatherboard needs to be attached using 75x3.15 nails. See diagram 3 below
4. As an alternative you can structurally attach the cavity battens to the studs using 60x2.8 hand driven or 64x2.8 power driven nails as per diagram 4. When you do this the weatherboards can be attached using 60x2.8 nails. NOTE: This is an Alternative Solution and needs to be detailed and presented to the Building Consent Authority

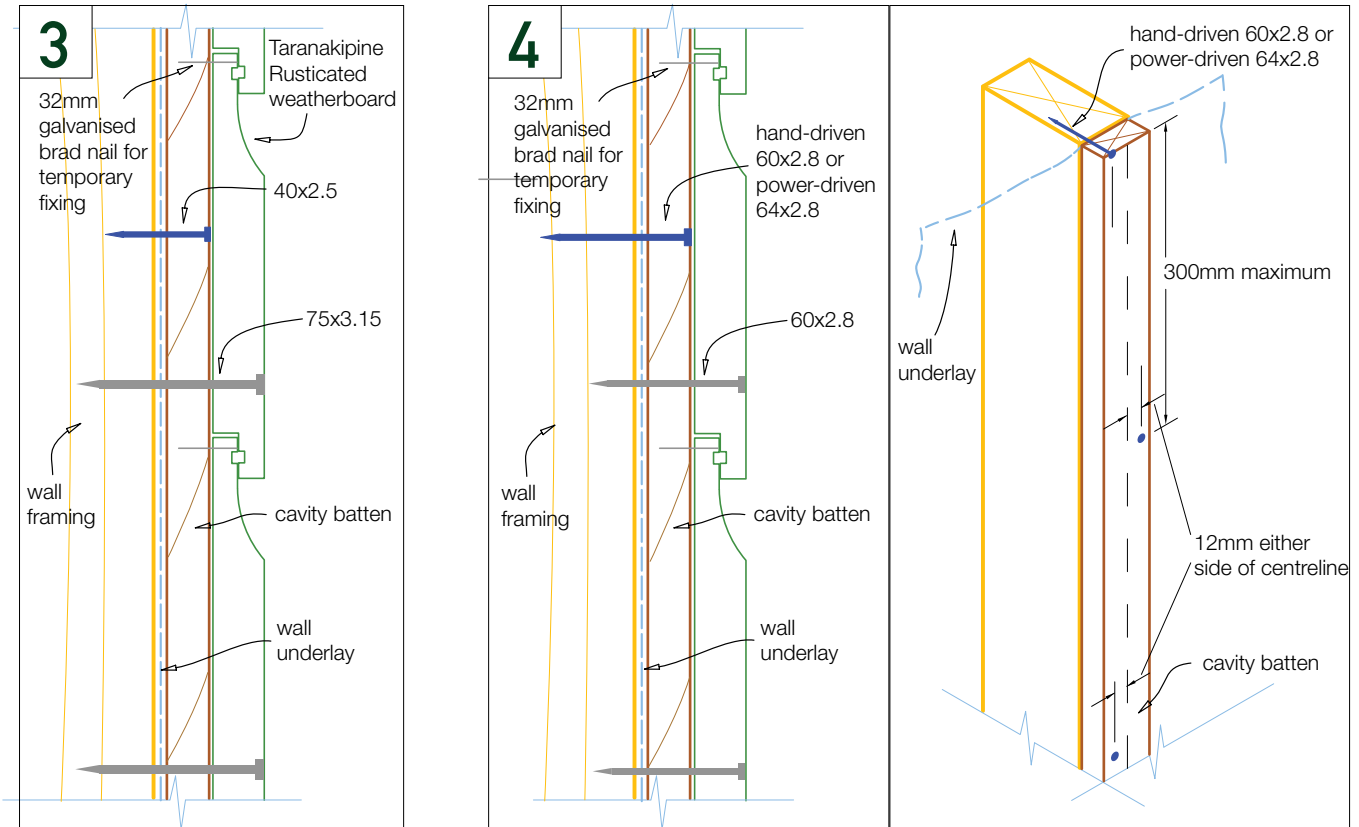

For Vertical Shiplap profiles, only direct fix applications are an Acceptable Solution in E2/AS1. However horizontal cavity battens can be used for cavity fix as an Alternative Solution. Two types of horizontal cavity batten can be used: castellated timber cavity batten and Cavibat. Regular timber cavity batten cannot be used as this prevents water drainage through the cavity. Castellated cavity battens and Cavibat both have gaps that allow water to drain

5. Castellated timber cavity battens are H3.1 or H3.2 treated and have gaps machined into it at approximately 100mm centres. They have a downward slope on the top at a 20° angle to assist draining water. They are to be fixed onto every nog/dwang using 40x2.5 galvanised flat head nails or 50mm galvanised brad nails
6. Cavibat is an extruded polypropylene fluted cavity batten. Cavibats are installed with 40x2.8mm galvanised flat heat nails or brad gun nailed with galvanised brads at 400mm centres. Please refer to Cavibat’s technical guide for full installation details

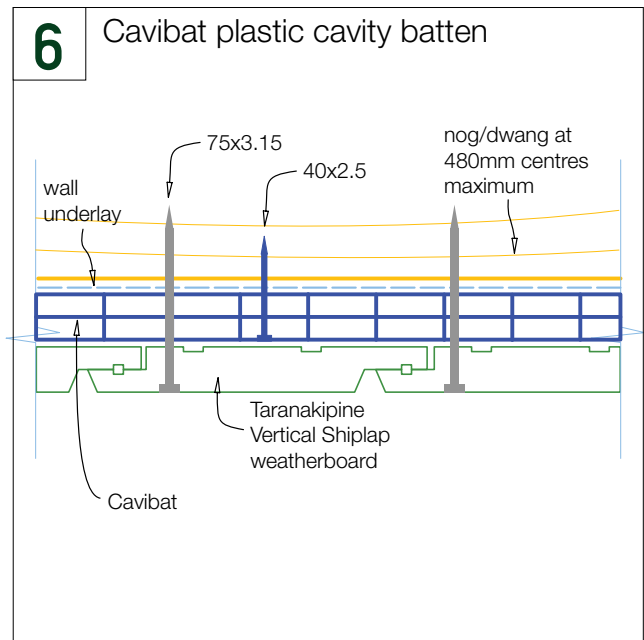
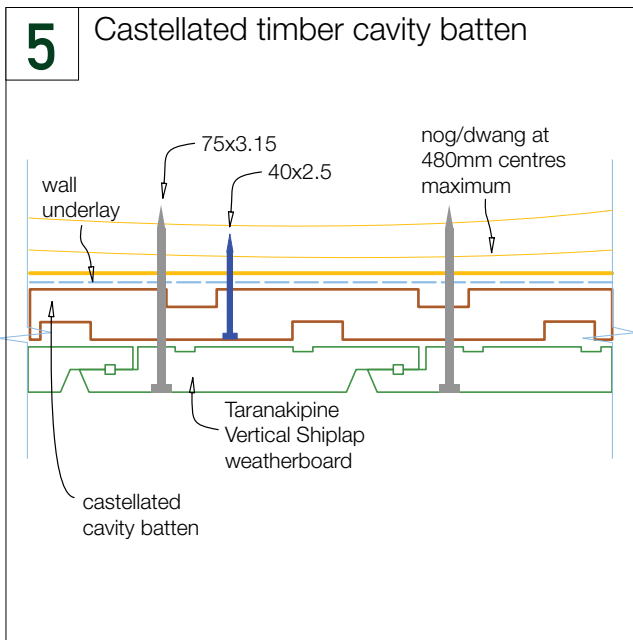

INSTALLATION

a. Bevel Back

- **Set Out Guide** - the required overlap is 32mm

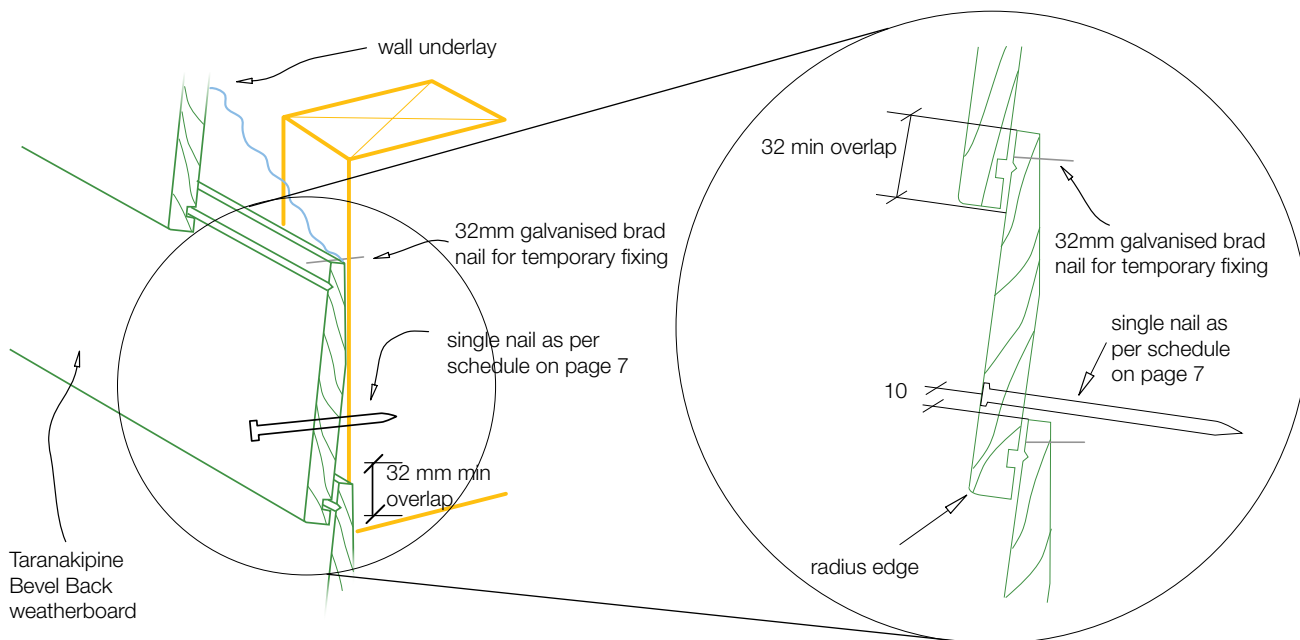

- **Fixing Method**

1. Taranakipine recommend hand nailing (see nailing schedule). Installing Taranakipine Weatherboards is a 'finishing' operation, not a framing one
2. Nails must have a minimum penetration of 35mm in to the wall framing
3. If nail gun application is used, make sure the gun does not damage the surface of the board, the pressure is correctly set to drive the nail below the timber surface but gives adequate holding, and that the galvanising is of the necessary standard
4. The bottom weatherboard should overlap the bottom plate or bearer by a minimum of 50mm
5. Make sure the bottom of the weatherboard is no closer than 150mm from a paved/concrete ground surface or 225mm from an uncovered ground surface
6. Use only one nail per board at each fixing point
7. Locate nails approximately 42mm above the bottom edge of the board. Take care to not nail through the board underneath
8. Punch the nail to below the surface and fill with an exterior grade filler as soon as is practical
9. Start fixing weatherboards near the centre of the board and work your way outwards
10. The weatherboards can be brad nailed at the top above the water groove to temporarily fix the weatherboard in place before face nailing. The brad nails must be galvanised or stainless steel, 32mm long or less, and 2mm width or less. The brad nail is to be fixed on the minimum number of studs necessary to hold the weatherboard in the proper position and no more than one brad nail per stud
11. Pre drill weatherboards (to avoid splitting) for nail locations within 50mm of board ends
12. The top board may have to be cut to neatly fit under the soffit

- **Cuts / Joins**

1. Minimise joints by planning your cutting to use full lengths where possible
2. Where joints are necessary they must be done over studs or battens. Cut the joint at a 45° angle and face this away from the prevailing weather
3. Stagger the joints so that no two joints are directly overlapping. Avoid placing the joint over water drip lines, for example under the side edge of a window
4. Prime the cut ends and allow the paint to dry. Refer to Painting and preparation on page 3 of this manual
5. For extra protection an exterior grade silicon can be used in between the joining pieces
6. Use one nail through the overlapping board to join
7. A flat soaker can be used over this join

• **Corners – External**

1. Either Taranakipine Box Corners with scribers, or soakers can be used (see below diagrams)
2. Box corners must cover the weatherboards by a minimum of 50mm
3. Assemble the box corners with 50x2.5mm galvanised or stainless steel jolt head nails at approximately 250mm centres – pre drill holes where needed
4. Position the Taranakipine Box Corners and nail over Taranakipine Weatherboards using 75x3.15mm galvanised or stainless steel jolt head nails at approximately 450mm centres, taking care to not nail through two layers of weatherboard
5. Fit a tightly cut scriber over the weatherboard against the box corner and nail at 450mm centres using 60x2.8mm (for 40/60x18 scribers) or 50x2.5mm (for 40x10 scribers) galvanised or stainless steel jolt head nails. Pre drilling the nail holes is required through the scribers
6. Ensure that all cut ends are primed and all nail holes are filled with an exterior grade filler. Refer to Painting and preparation on page 3 of this manual, paying particular attention to ‘Cut ends’

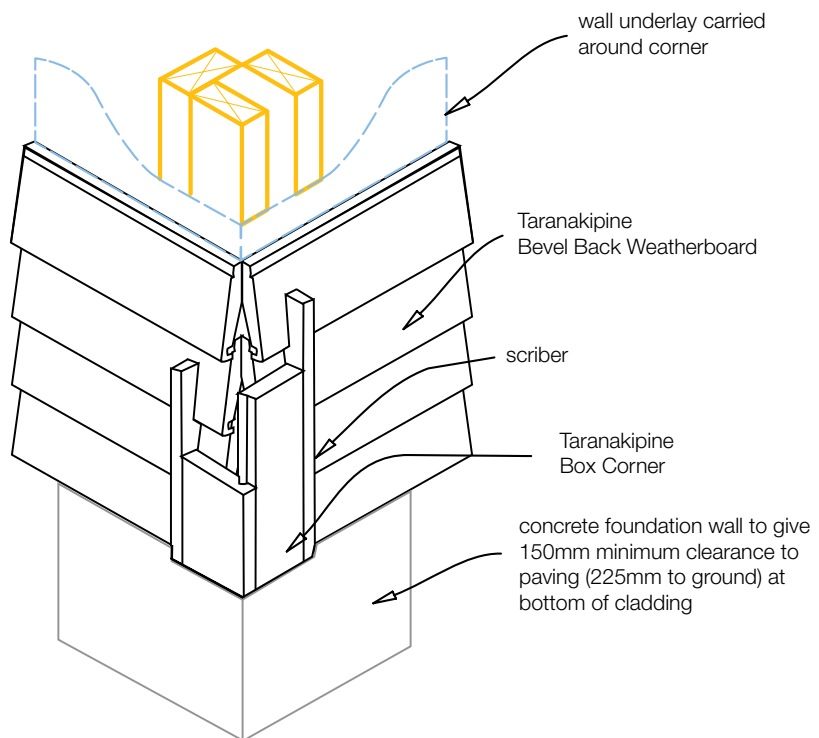
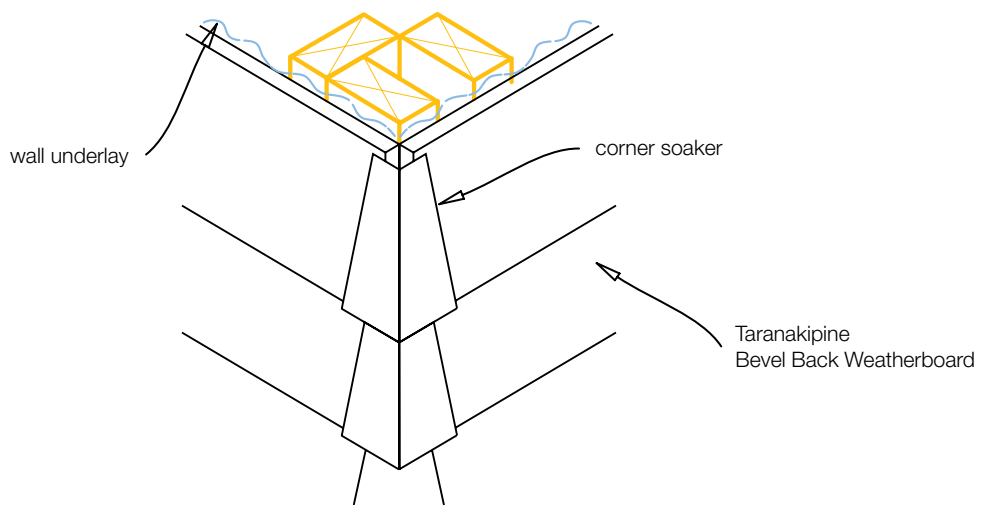

External Corners for Bevel Back Cavity Fix

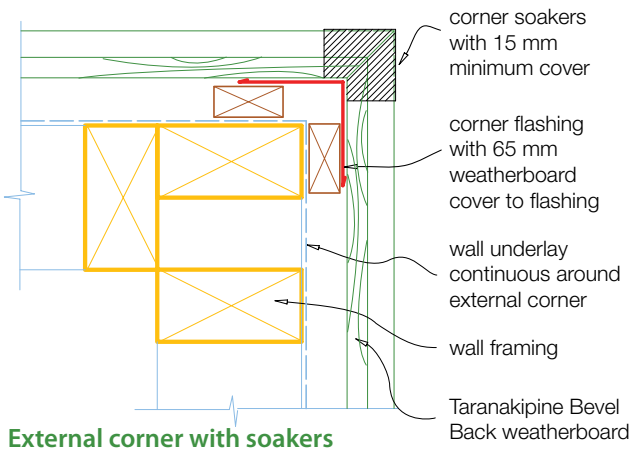

External corner with soakers

External Corners for Bevel Back Direct Fix

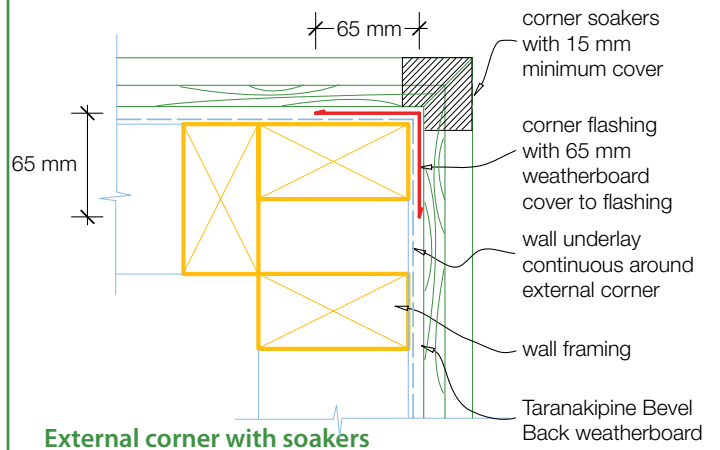

External corner with soakers

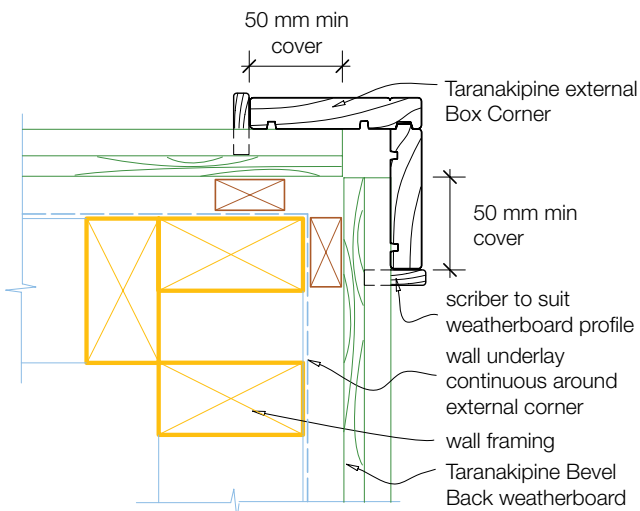

External Box Corner

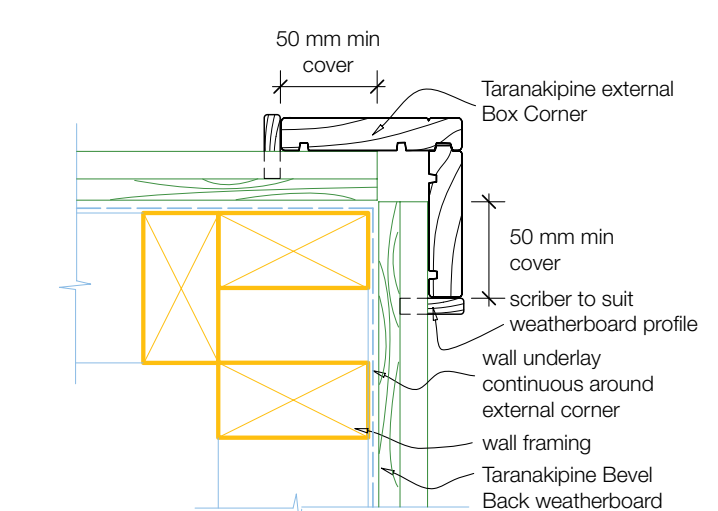

External Box Corner

Enlarged installation drawings from page 64 & 102

For further junction details for Bevel Back weatherboard refer to index on page 22

• **Corners – Internal**

1. Taranakipine Box Corners with scriber can be used or the weatherboards can be butt joined (see below diagrams)
2. Box corners must cover the weatherboards by a minimum of 50mm
3. Assemble the Box Corners with 50x2.5mm galvanised or stainless steel jolt head nails at approximately 250mm centres – pre drill holes where needed
4. Position the Taranakipine Box Corners and nail over Taranakipine Weatherboards using 75x3.15mm galvanised or stainless steel jolt head nails at approximately 450mm centres, taking care to not nail through two layers of weatherboard
5. Fit a tightly cut scriber over the weatherboard against the Box Corner and nail at 450mm centres using 60x2.8mm (for 40/60x18 scribers) or 50x2.5mm (for 40x10 scribers) galvanised or stainless steel jolt head nails. Pre drilling the nail holes is required through the scribers
6. Ensure that all cut ends are primed and all nail holes are filled with an exterior grade filler. Refer to Painting and preparation on page 3 of this manual, paying particular attention to ‘Cut ends’

Internal Corners for Bevel Back Cavity Fix

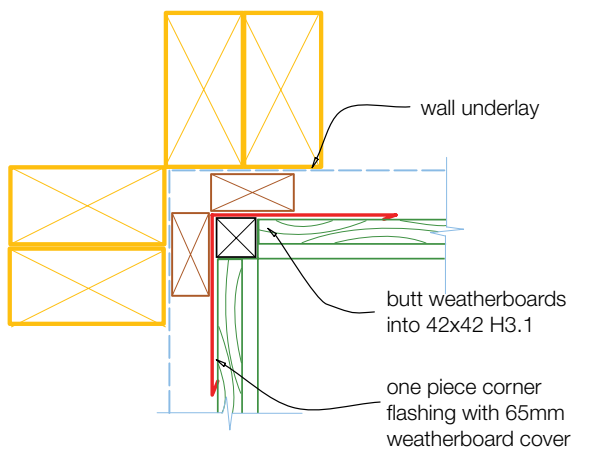

Butted internal corner

Internal Corners for Bevel Back Direct Fix

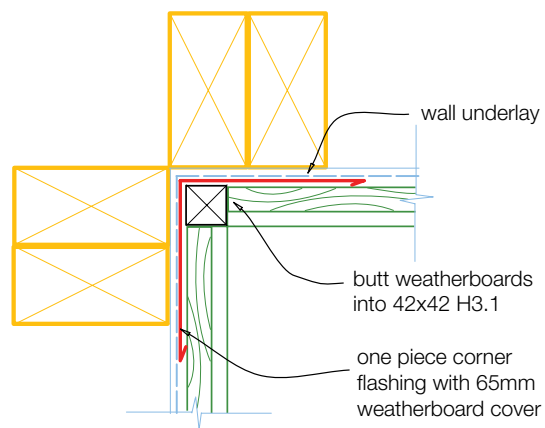

Butted internal corner

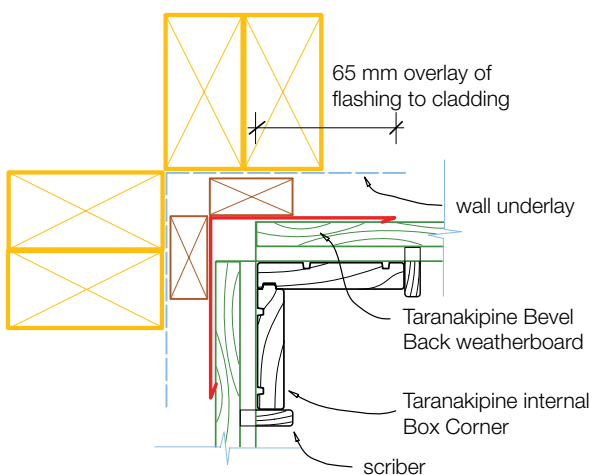

Internal Box Corner with scriber

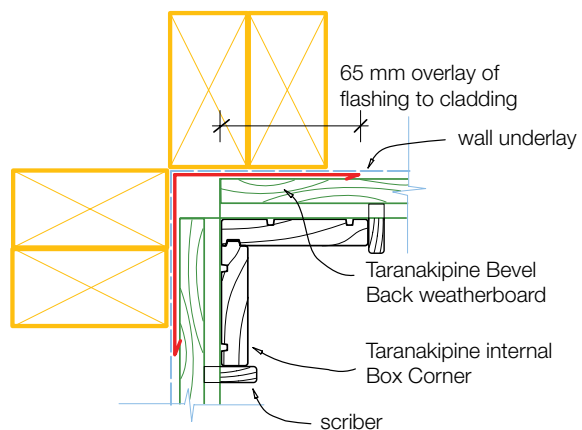

Internal Box Corner with scriber

Enlarged installation drawings from page 65 & 103

For further junction details for Bevel Back weatherboard refer to index on page 22

b. Rusticated

- **Set Out Guide** - the required overlap is 27mm (25mm lap of the board below and a 2mm expansion gap)

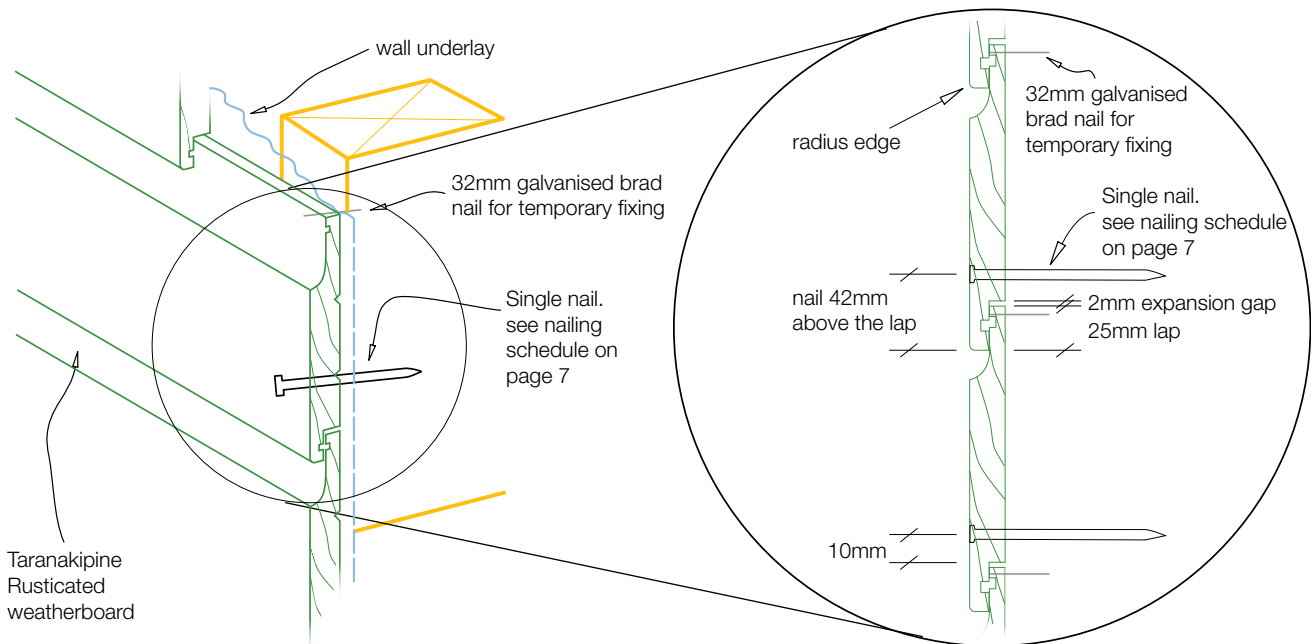

• Fixing Method

1. Taranakipine recommend hand nailing (see nailing schedule). Installing Taranakipine Weatherboards is a 'finishing' operation, not a framing one
2. Nails must have a minimum penetration of 35mm in to the wall framing
3. If nail gun application is used, make sure the gun does not damage the surface of the board, the pressure is correctly set to drive the nail below the timber surface but gives adequate holding, and that the galvanising is of the necessary standard
4. The bottom weatherboard should overlap the bottom plate or bearer by a minimum of 50mm
5. Make sure the bottom of the weatherboard is no closer than 150mm from a paved/concrete ground surface or 225mm from an uncovered ground surface
6. Use only one nail per board at each fixing point
7. Locate nails a minimum 37mm above the bottom edge of the board. Take care to not nail through the board underneath
8. Punch the nail to below the surface and fill with an exterior grade filler as soon as is practical
9. Start fixing weatherboards near the centre of the board and work your way outwards
10. The weatherboards can be brad nailed at the top above the water groove to temporarily fix the weatherboard in place before face nailing. The brad nails must be galvanised or stainless steel, 32mm long or less, and 2mm width or less. The brad nail is to be fixed on the minimum number of studs necessary to hold the weatherboard in the proper position and no more than one brad nail per stud
11. Pre drill weatherboards (to avoid splitting) for nail locations within 50mm of board ends
12. The top board may have to be cut to neatly fit under the soffit

• Cuts / Joins

1. Minimise joins by planning your cutting to use full lengths where possible
2. Where joins are necessary they must be done over studs or battens. Cut the joint at a 45° angle and face this away from the prevailing weather
3. Stagger the joins so that no two joins are directly overlapping. Avoid placing the join over water drip lines, for example under the side edge of a window
4. Prime the cut ends and allow the paint to dry. Refer to Painting and preparation on page 3 of this manual, paying particular attention to 'Cut ends'
5. For extra protection an exterior grade silicon can be used in between the joining pieces
6. Use one nail through the overlapping board to join

• **Corners – External**

1. Taranakipine Box Corners with scribers or Rustic Plugs are recommended (see below diagrams)
2. Box corners must cover the weatherboards by a minimum of 50mm
3. Assemble the box corners with 50x2.5mm galvanised or stainless steel jolt head nails at approximately 250mm centres – pre drill holes where needed
4. Position the Taranakipine Box Corners and nail over Taranakipine Weatherboards using 75x3.15mm galvanised or stainless steel jolt head nails at approximately 450mm centres, taking care to not nail through two layers of weatherboard
5. Fit a tightly cut scribe over the weatherboard against the Box Corner and nail at 450mm centres using 60x2.8mm (for 40/60x18 scribers) or 50x2.5mm (for 40x10 scribers) galvanised or stainless steel jolt head nails. Pre drilling the nail holes is required through the scribers. Alternatively, use Taranakipine Rustic Plugs to slide in to the coved cavity at the top of each weatherboard.
6. Ensure that all cut ends are primed and all nail holes are filled with an exterior grade filler. Refer to Painting and preparation on page 3 of this manual, paying particular attention to ‘Cut ends’

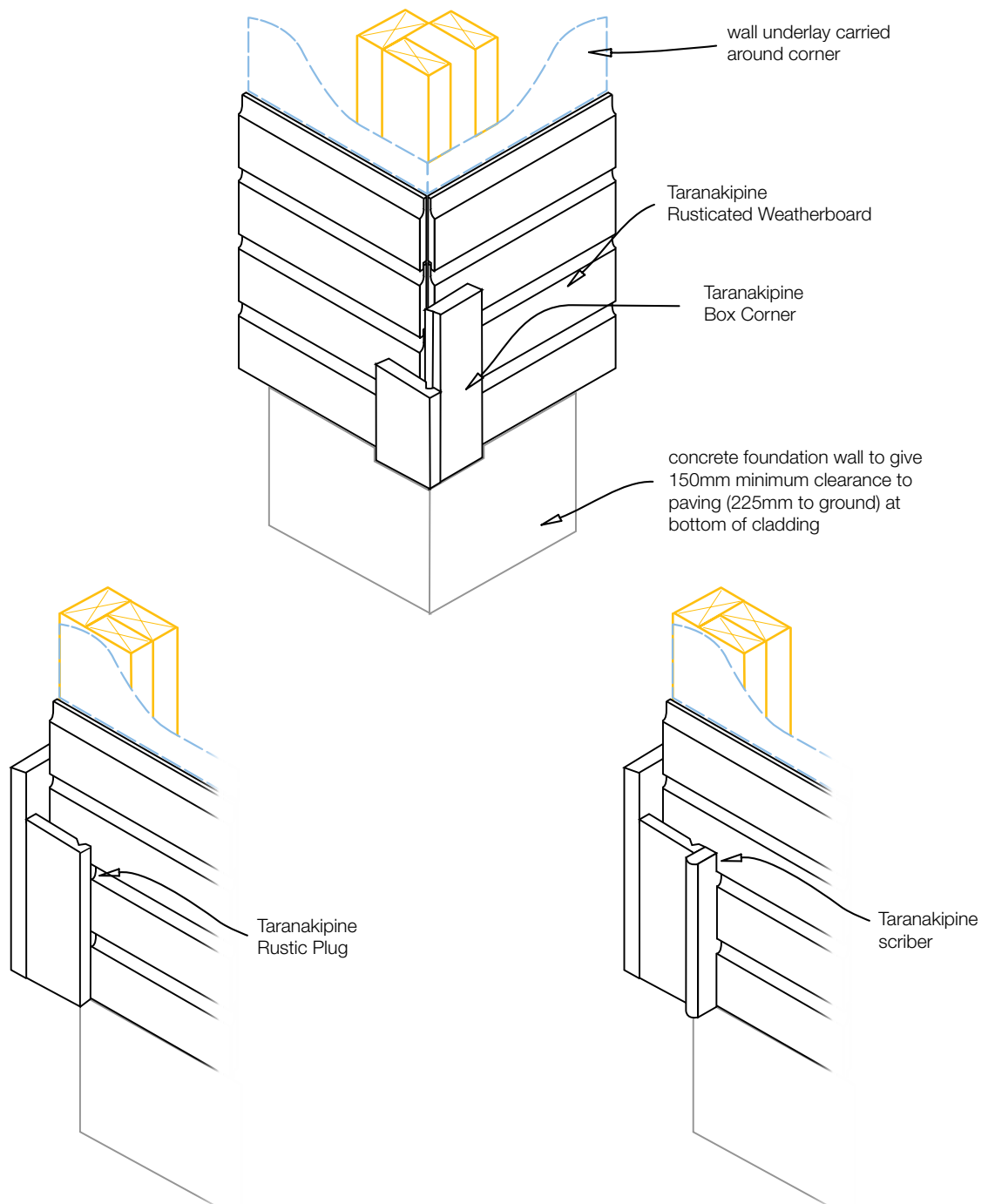

External Corners for Rusticated Cavity Fix

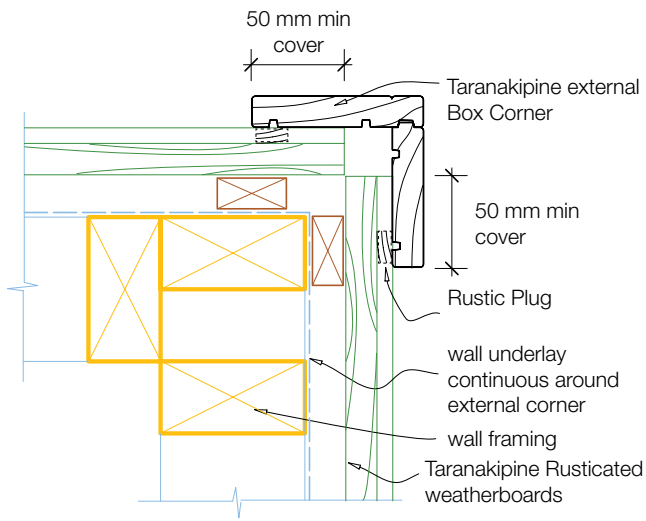

External Corners for Rusticated Direct Fix

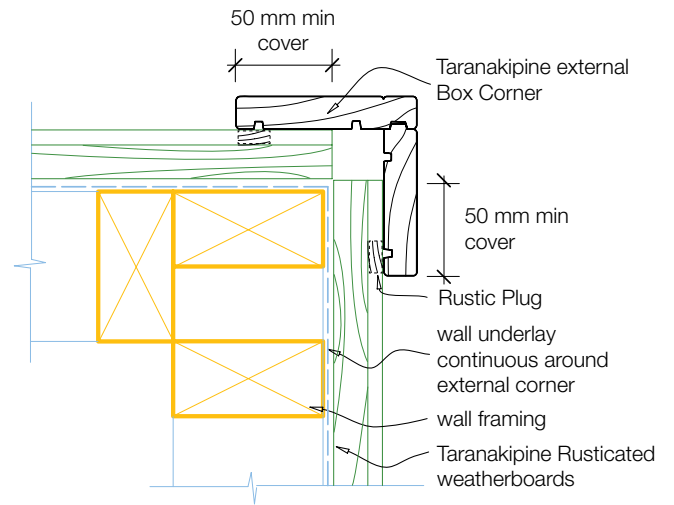

Enlarged installation drawings from page 116 & 117

For further junction details for Rusticated weatherboard refer to index on page 24

• **Corners – Internal**

1. Taranakipine Box Corners with scribers or Rustic Plugs can be used (see below diagrams)
2. Alternatively the Rusticated weatherboard can be butted against 42x42 H3.1 treated timber (see below diagrams)
3. Box corners must cover the weatherboards by a minimum of 50mm
4. Assemble the Box Corners with 50x2.5mm galvanised or stainless steel jolt head nails at approximately 250mm centres – pre drill holes where needed
5. Position the Taranakipine Box Corners and nail over Taranakipine Weatherboards using 75x3.15mm galvanised or stainless steel jolt head nails at approximately 450mm centres, taking care to not nail through two layers of weatherboard
6. Fit a tightly cut scriber over the weatherboard against the Box Corner and nail at 450mm centres using 60x2.8mm (for 40/60x18 scribers) or 50x2.5mm (for 40x10 scribers) galvanised or stainless steel jolt head nails. Alternatively use Taranakipine Rustic Plugs to slide in to the coved cavity at the top of each weatherboard. Pre drilling the nail holes is required through the scribers
7. Ensure that all cut ends are primed and all nail holes are filled with an exterior grade filler. Refer to Painting and preparation on page 3 of this manual, paying particular attention to ‘Cut ends’

Internal Corners for Rusticated Cavity Fix

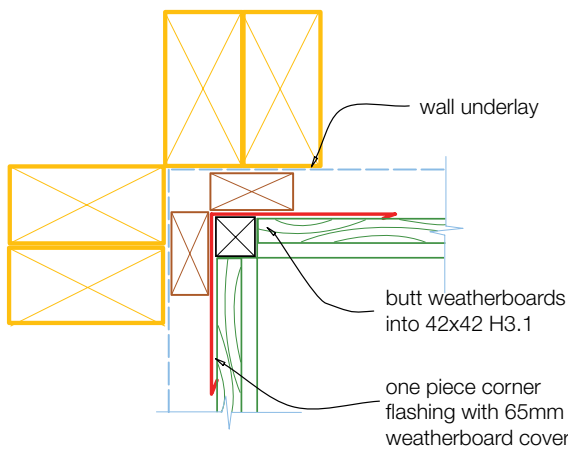

Butted internal corner

Internal Corners for Rusticated Direct Fix

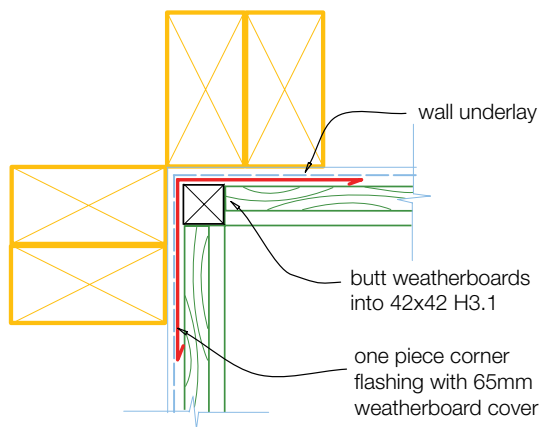

Butted internal corner

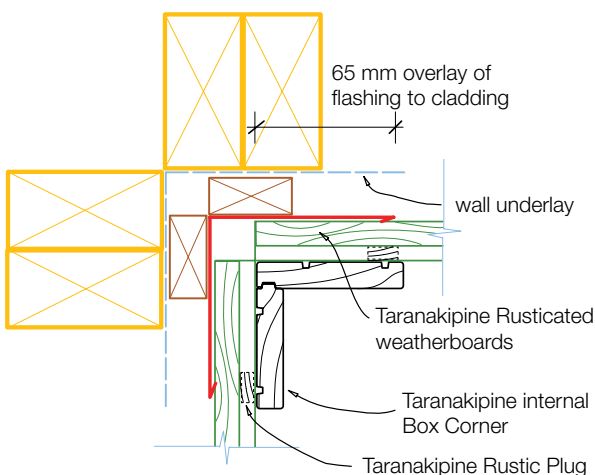

Internal Box Corner with Rustic Plug

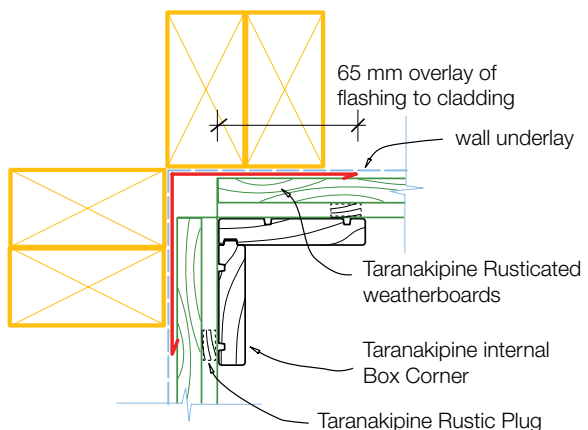

Internal Box Corner with Rustic Plug

Enlarged installation drawings from page 118 & 119

For further junction details for Rusticated weatherboard refer to index on page 24

c. Vertical Shiplap

- **Preparation** - 480mm centre maximum nog spacing

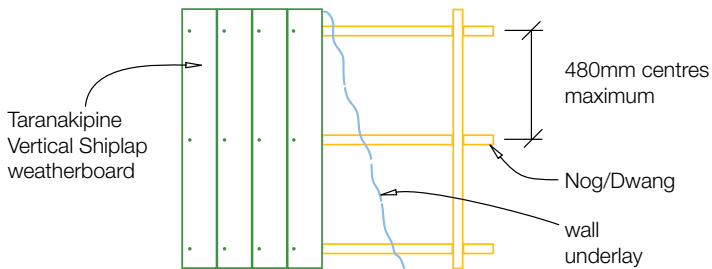

- **Set Out Guide** - the required overlap is 23mm

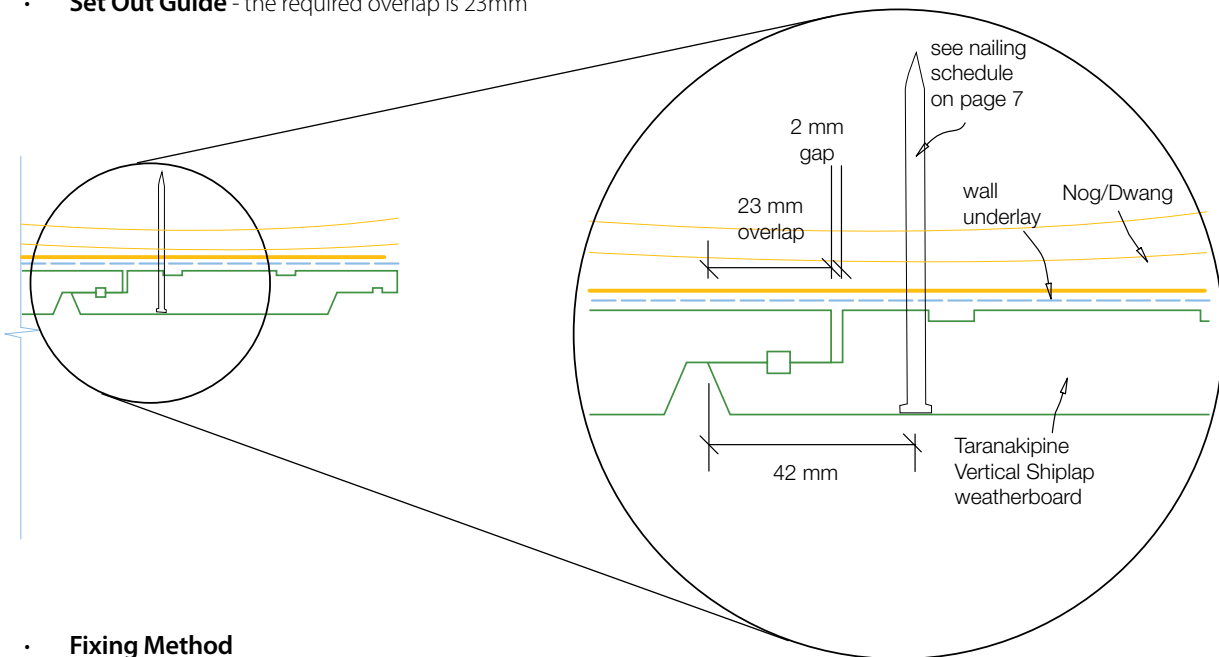

- **Fixing Method**

1. Fixing Taranakipine Vertical Shiplap weatherboards requires nogs at 480mm centres maximum
2. The exposed wood of the weatherboard (top and bottom) must be primed
3. Taranakipine recommend hand nailing (see nailing schedule). Installing Taranakipine Weatherboards is a 'finishing' operation, not a framing one
4. Nails must have a minimum penetration of 35mm in to the wall framing
5. If nail gun application is used, make sure the gun does not damage the surface of the board, the pressure is correctly set to drive the nail below the timber surface but gives adequate holding, and that the galvanising is of the necessary standard
6. The bottom of the Vertical Shiplap weatherboards should overlap the bottom plate or bearer by a minimum of 50mm
7. Make sure the bottom of the weatherboard is no closer than 150mm from a paved/concrete ground surface or 225mm from an uncovered ground surface. Ensure the end is completely sealed with a quality primer. We recommend this being done before the board is installed
8. Use only one nail per board at each fixing point
9. Locate nails approximately 35mm to the side edge of the board. Take care to not nail through the board underneath
10. Punch the nail to below the surface and fill with an exterior grade filler as soon as is practical
11. Pre drill weatherboards (to avoid splitting) for nail locations within 50mm of board ends

- **Cuts / Joins**

1. Minimise joins by planning your cutting to use full lengths where possible
2. Where joins are necessary they must be done over nogs. Cut the joint at a 45° angle with the top board overlapping the bottom board
3. Prime the cut ends and allow the paint to dry. Refer to Painting and preparation on page 3 of this manual, paying particular attention to 'Cut ends'
4. For extra protection an exterior grade silicon can be used in between the joining pieces
5. Use one nail through the overlapping board to join

• **Corners – External**

1. Taranakipine Box Corners are recommended (see below diagram)
2. Box corners must cover the weatherboards by a minimum of 50mm
3. Assemble the Box Corners with 50x2.5mm galvanised or stainless steel jolt head nails at approximately 250mm centres – pre drill holes where needed
4. Position the Box Corners and nail over Taranakipine Vertical Shiplap weatherboards using 75x3.15mm galvanised or stainless steel jolt head nails at approximately 450mm centres, taking care to not nail through two layers of weatherboard
5. Ensure that all cut ends are primed and all nail holes are filled with an exterior grade filler

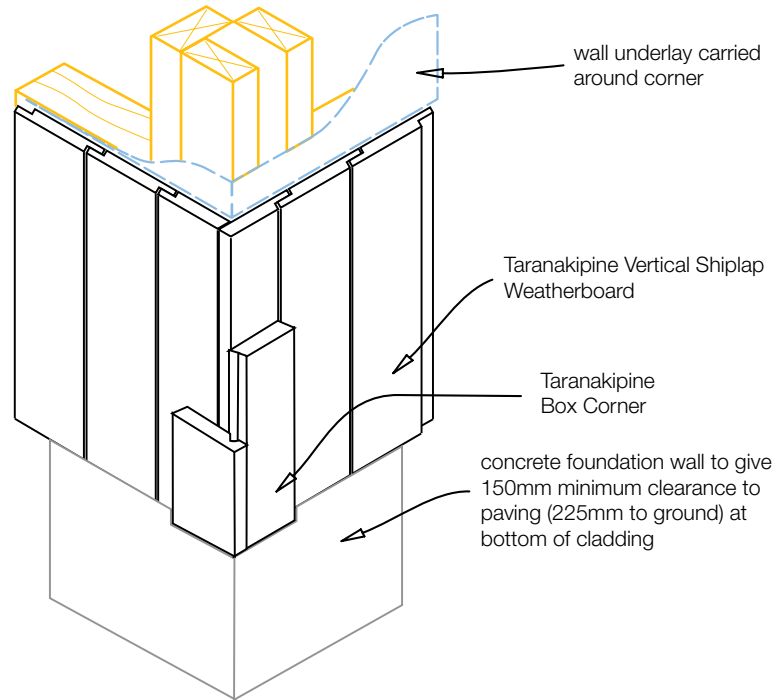

External Corners for Vertical Shiplap Cavity Fix

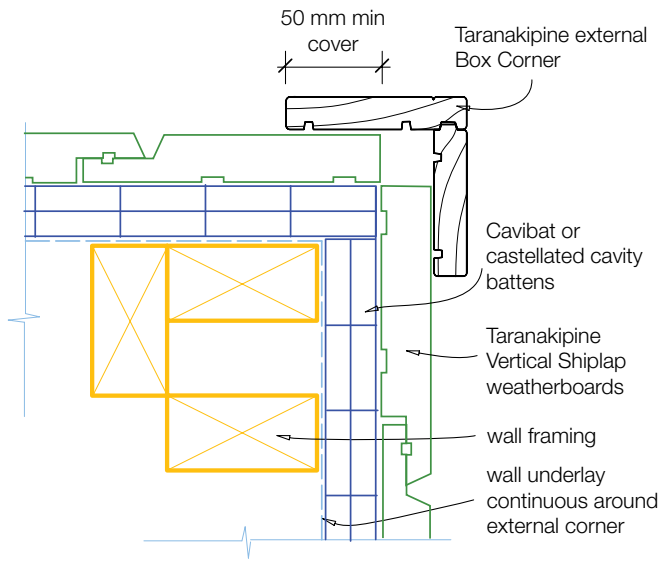

External corner with Box Corner

External Corners for Vertical Shiplap Direct Fix

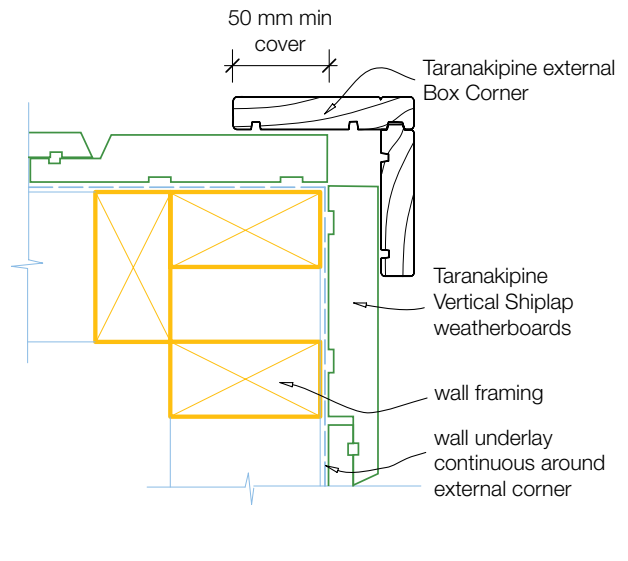

External corner with Box Corner

Enlarged installation drawings from page 168 & 181

For further junction details for Vertical Shiplap weatherboard refer to index on page 26

• **Corners – Internal**

1. Taranakipine Box Corners or butt joints are recommended (see below diagrams)
2. Box corners must cover the weatherboards by a minimum of 50mm
3. Assemble the Box Corners with 50x2.5mm galvanised or stainless steel jolt head nails at approximately 250mm centres – pre drill holes where needed
4. Position the Box Corners and nail over Taranakipine Vertical Shiplap Weatherboards using 75x3.15mm galvanised or stainless steel jolt head nails at approximately 450mm centres, taking care to not nail through two layers of weatherboard
5. When butt joining, use an external corner flashing. An exterior grade sealant can also be used as extra protection
6. Ensure that all cut ends are primed and all nail holes are filled with an exterior grade filler. Refer to Painting and preparation on page 3 of this manual, paying particular attention to ‘Cut ends’

Internal Corners for Vertical Shiplap Cavity Fix

Internal Corners for Vertical Shiplap Direct Fix

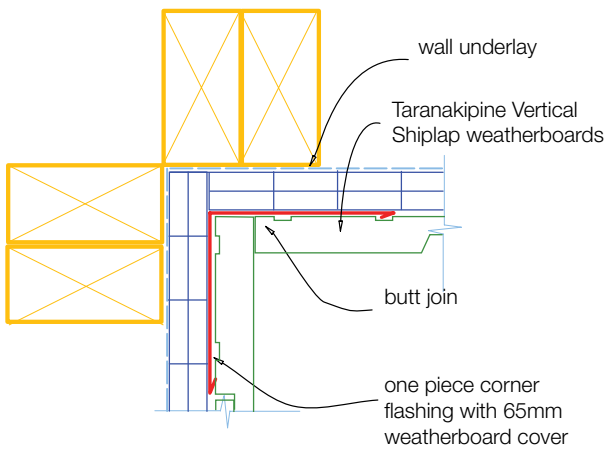

Butted internal corner

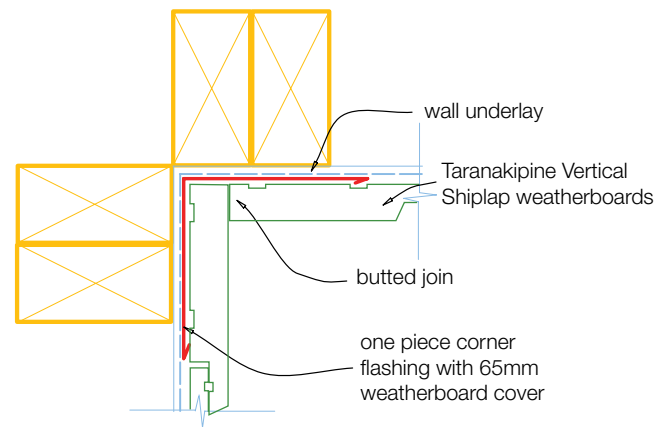

Butted internal corner

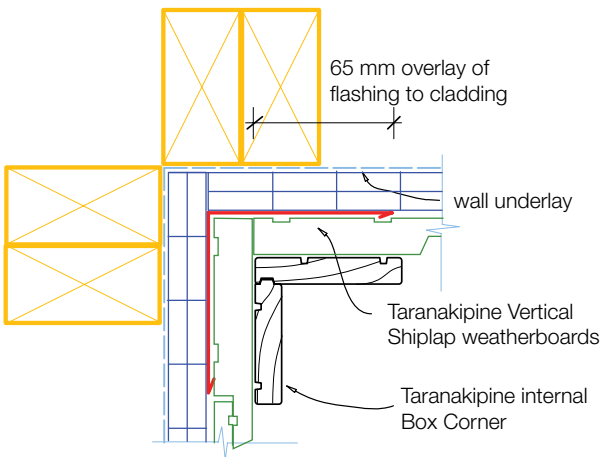

Internal Box Corner

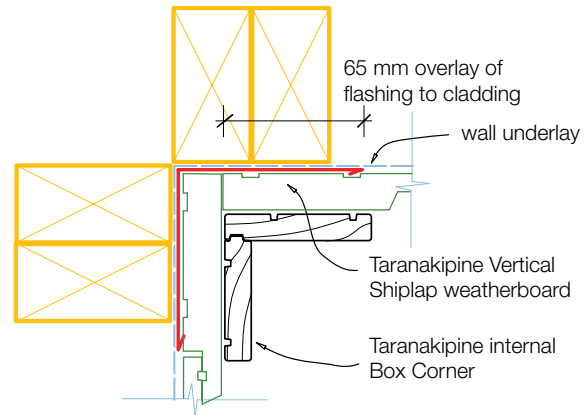

Internal Box Corner

Enlarged installation drawings from page 169 & 182

For further junction details for Vertical Shiplap weatherboard refer to index on page 26

TECHNICAL DRAWINGS/JUNCTION DETAILS

Below are many commonly used details for Bevel Back Weatherboards

BEVEL BACK

CAVITY FIX

External corners	64	External corner to stucco	87
Internal corners	65	External to EIFS.....	88
Window and door head.....	66	External to fibre cement.....	89
Window/door head w. facing .	67	External to masonry	90
Window and door jamb.....	68	External to metal	91
Window/door jamb w. facing .	69	Internal to stucco	92
Window sill.....	70	Internal to EIFS.....	93
Window sill with facing	71	Internal to fibre cement.....	94
Sliding door sill	72	Internal to masonry	95
Timber door head	73	Internal to metal	96
Timber door jamb	74	Parallel apron flashing.....	97
Above EIFS	75	Roof/wall junction at gutter ...	98
Above fibre cement	76	Top of parapet	99
Above masonry.....	77	Top of solid handrail.....	100
Above metal.....	78	Transverse apron flashing.....	101
Above stucco.....	79		
Base of wall (concrete).....	80		
Base of wall (timber).....	81		
Below EIFS	82		
Below fibre cement	83		
Below metal	84		
Below stucco.....	85		
External corner to metal.....	86		

TECHNICAL DRAWINGS/JUNCTION DETAILS

Below are many commonly used details for Bevel Back Weatherboards

BEVEL BACK

DIRECT FIX

External corners	102
Internal corners	103
Window and door head.....	104
Window/door head w. facing .	105
Window and door jamb.....	106
Window/door jamb w. facing .	107
Window sill.....	108
Window sill with facing	109
Timber door head	110
Timber door jamb	111
Above masonry.....	112
Base of wall (concrete).....	113
External to masonry	114
Internal to masonry	115

TECHNICAL DRAWINGS/JUNCTION DETAILS

Below are many commonly used details for Rusticated Weatherboards

RUSTICATED

CAVITY FIX

External corners	116	External corner to stucco	139
Internal corners	117	External to EIFS.....	140
Window and door head.....	118	External to fibre cement.....	141
Window/door head w. facing .	119	External to masonry	142
Window and door jamb.....	120	External to metal	143
Window/door jamb w. facing .	121	Internal to stucco	144
Window sill.....	122	Internal to EIFS.....	145
Window sill with facing	123	Internal to fibre cement.....	146
Sliding door sill	124	Internal to masonry	147
Timber door head	125	Internal to metal	148
Timber door jamb	126	Parallel apron flashing.....	149
Above EIFS	127	Roof/wall junction at gutter ...	150
Above fibre cement	128	Top of parapet	151
Above masonry.....	129	Top of solid handrail.....	152
Above metal.....	130	Transverse apron flashing.....	153
Above stucco.....	131		
Base of wall (concrete).....	132		
Base of wall (timber).....	133		
Below EIFS	134		
Below fibre cement	135		
Below metal	136		
Below stucco.....	137		
External corner to metal.....	138		

TECHNICAL DRAWINGS/JUNCTION DETAILS

Below are many commonly used details for Rusticated Weatherboards

RUSTICATED

DIRECT FIX

External corners	154
Internal corners	155
Window and door head.....	156
Window/door head w. facing .	157
Window and door jamb.....	158
Window/door jamb w. facing .	159
Window sill.....	160
Window sill with facing	161
Timber door head	162
Timber door jamb	163
Above masonry.....	164
Base of wall (concrete).....	165
External to masonry	166
Internal to masonry	167

TECHNICAL DRAWINGS/JUNCTION DETAILS

Below are many commonly used details for Vertical Shiplap Weatherboards

VERTICAL SHIPLAP

CAVITY FIX

External corners	168
Internal corners	169
Window and door head.....	170
Window and door jamb.....	171
Window sill flashing - support bracket..	172
Window sill flashing.....	173
Sliding door sill	174
Timber door head	175
Timber door jamb	176
Base of wall (concrete).....	177
Base of wall (timber).....	178
Roof/wall junction at gutter	179
Top of parapet	180

DIRECT FIX

External corners	181
Internal corners	182
Window and door head.....	183
Window and door jamb.....	184
Window sill.....	185
Timber door head	186
Timber door jamb	187
Base of wall (concrete).....	188

DESCRIPTION: 230 x 18 BB/WB

PROFILE NUMBER: NZ0155

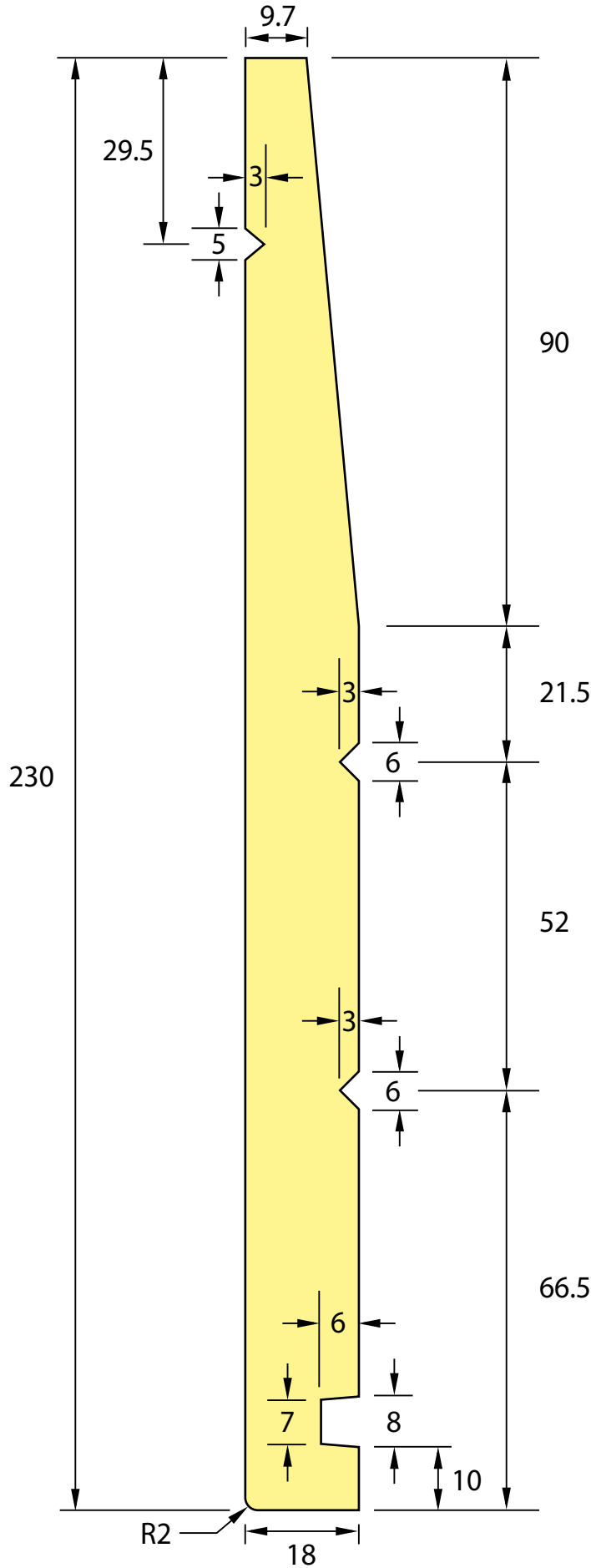

Area = 3695.14mm

NOTE:
Cover = 188mm
Lap = 42mm

DESCRIPTION: 187 x 18 BB/WB

PROFILE NUMBER: NZ0154

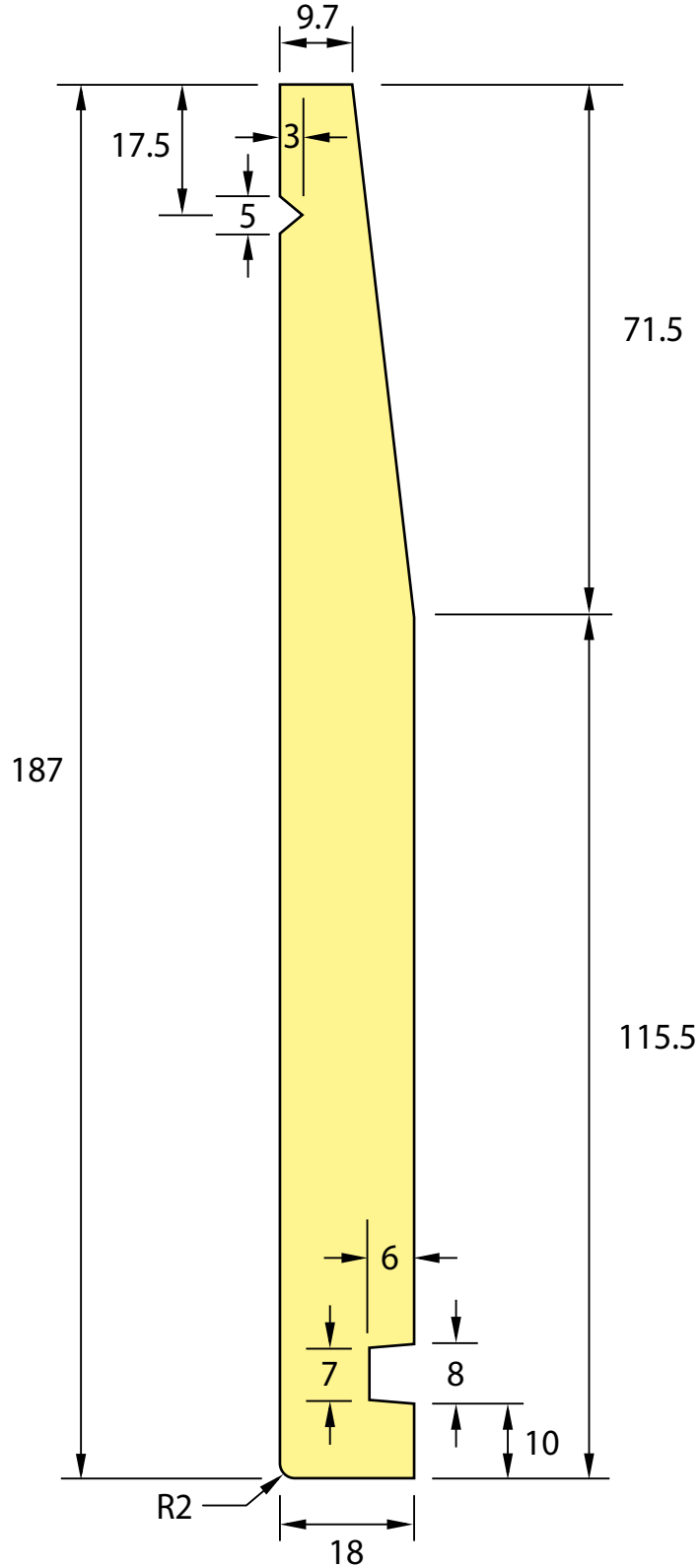

Area: 3015.92mm

NOTE:
Cover = 155mm
Lap = 32mm

DESCRIPTION: 180 x 18.5 BB/WB

PROFILE NUMBER: NZ0120

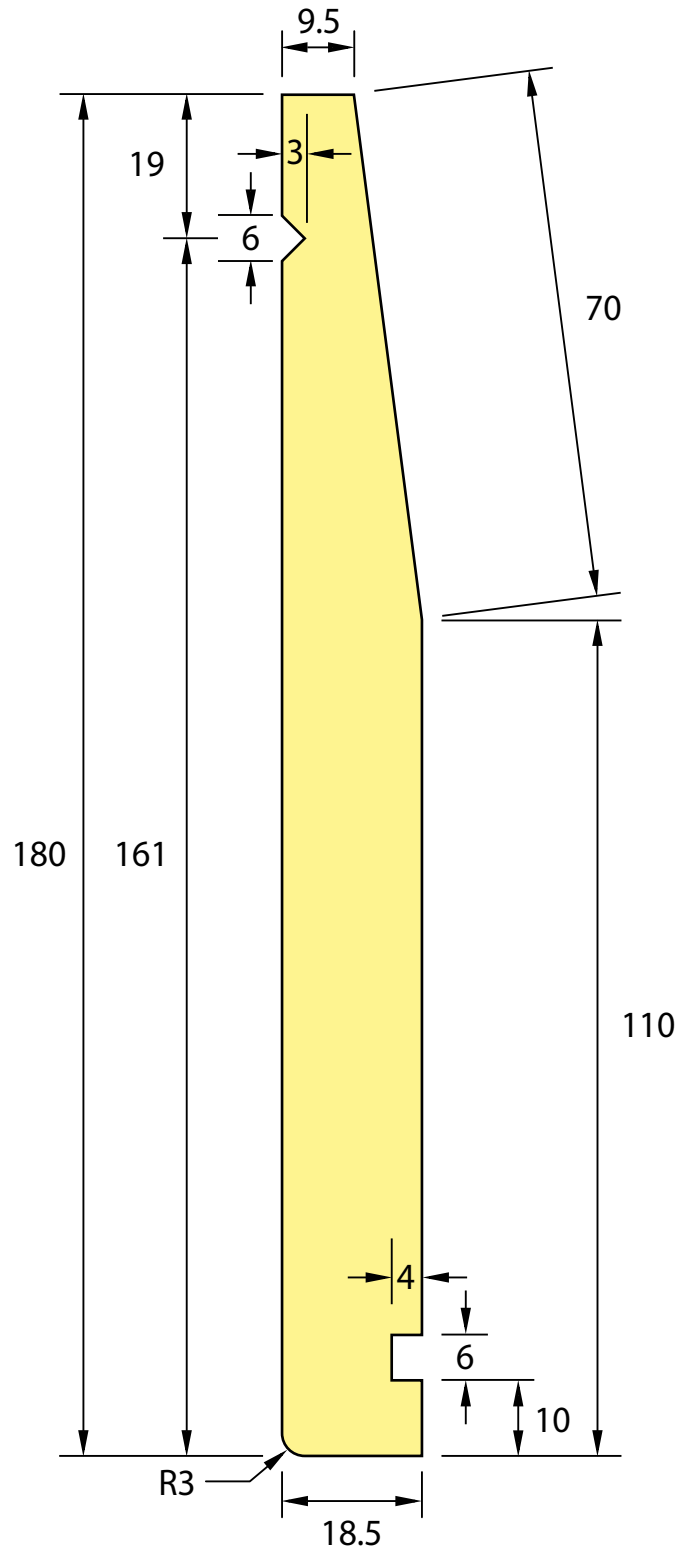

Area: 2980.07mm

NOTE:
Cover = 148mm
Lap = 32mm

DESCRIPTION: 142 x 18 BB/WB

PROFILE NUMBER: NZ0153

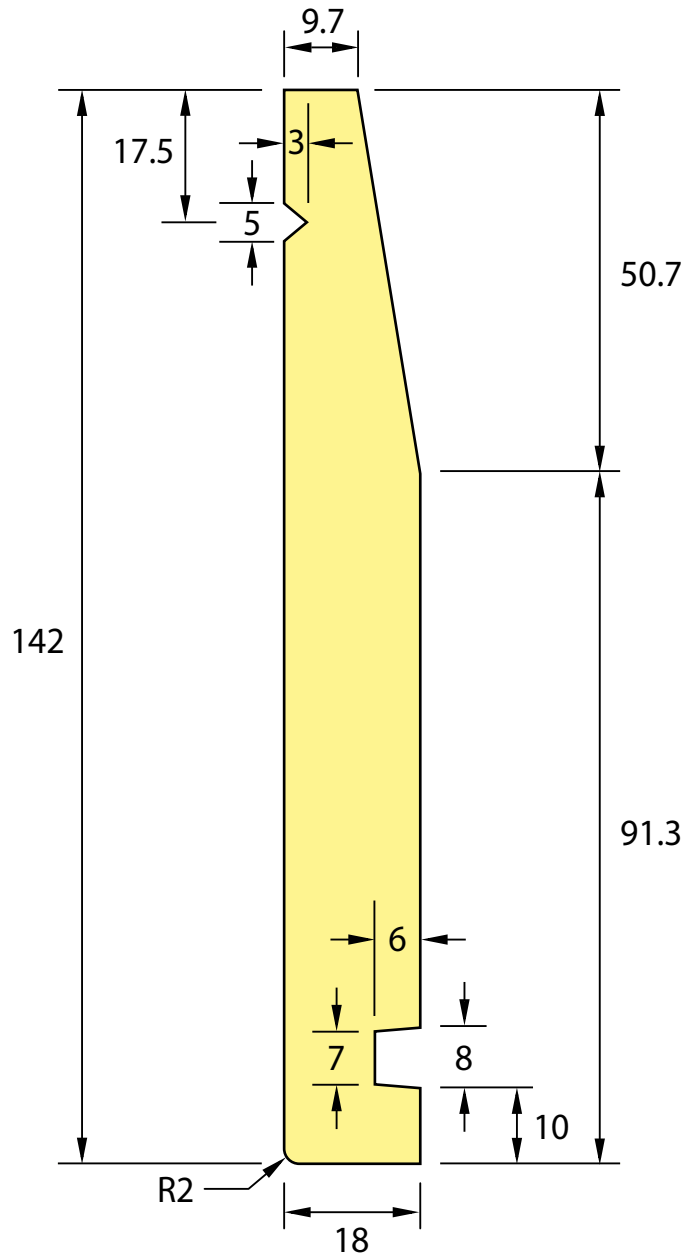

Area: 2292.24mm

NOTE:
Cover = 110mm
Lap = 32mm

DESCRIPTION: 135 X 18.5 BB/WB

PROFILE NUMBER: 0121

Area = 2237.57mm

NOTE:
Cover = 103mm
Lap = 32mm

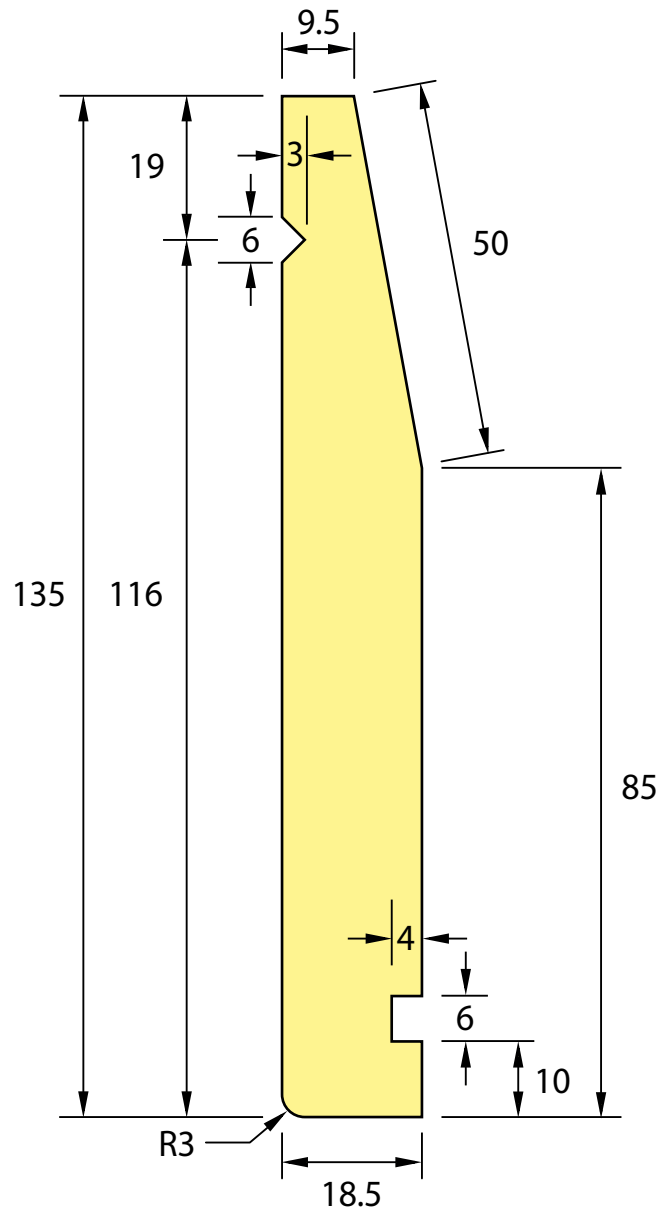

DESCRIPTION: 225 x 18 F/J Scalloped Rusticated

PROFILE NUMBER: NZ0123

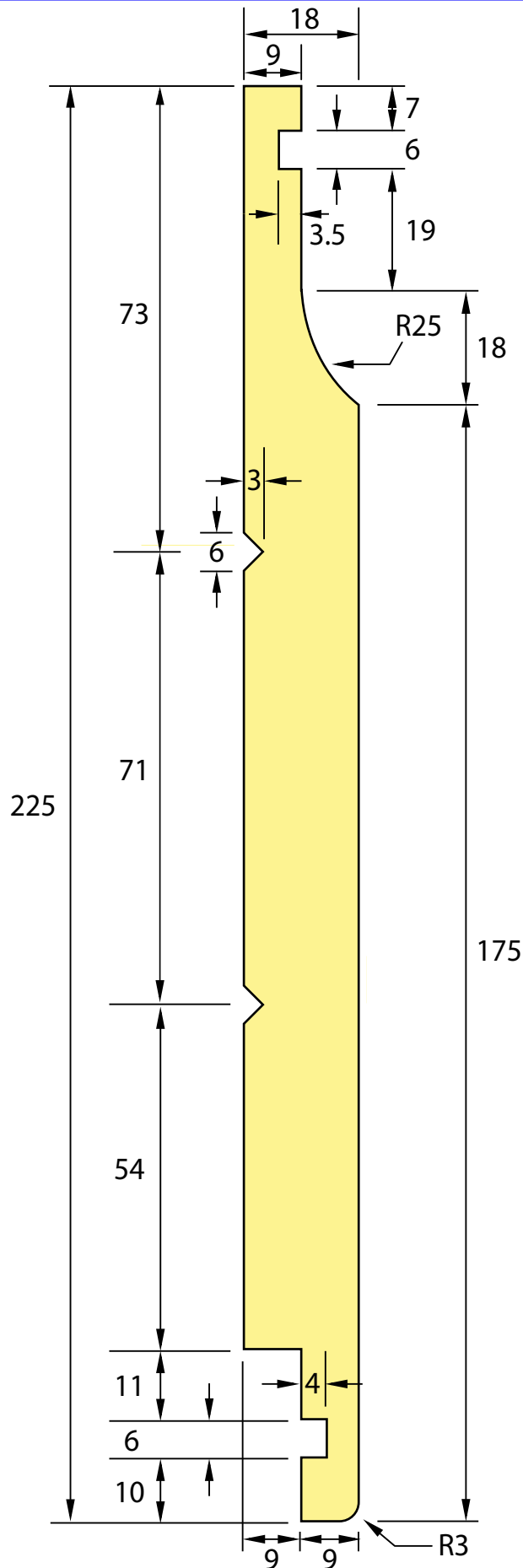

Area = 3342.53mm

DESCRIPTION: 180 x 18.5 F/J Scalloped Rusticated WB 1979

PROFILE NUMBER: 0090

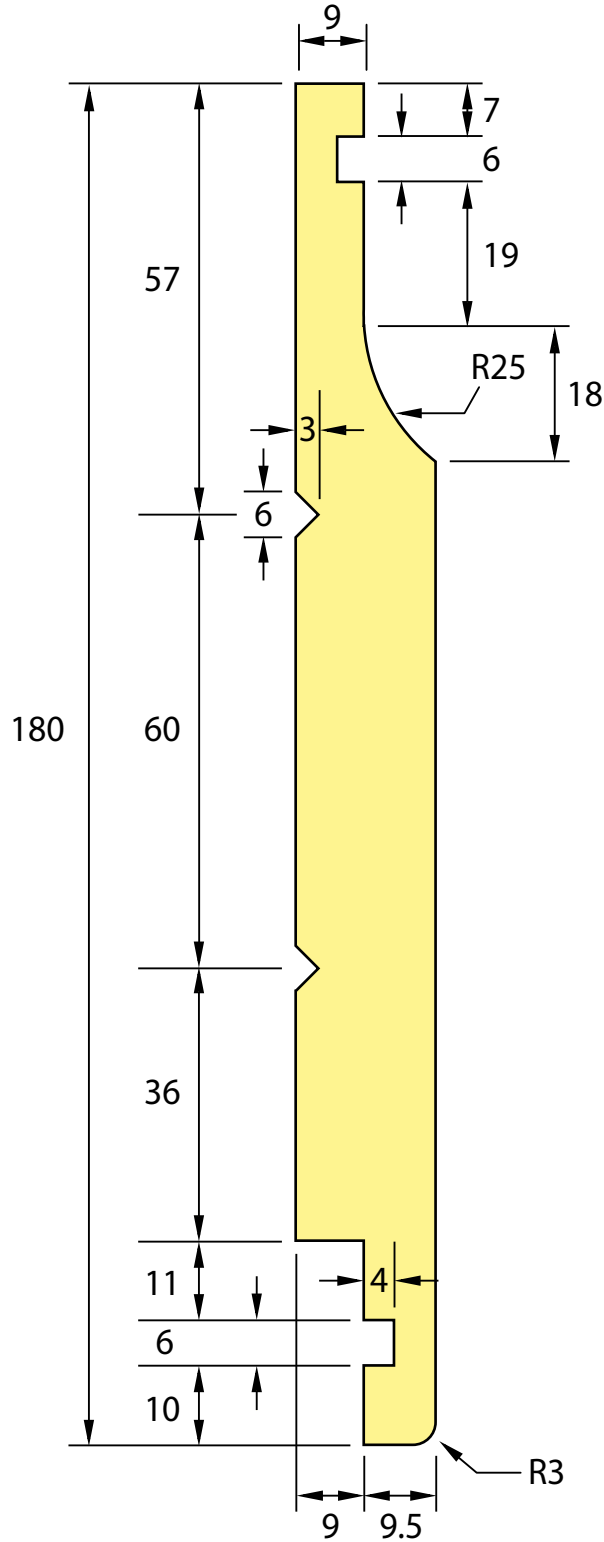

Area = 2604.84mm

DESCRIPTION: 135 x 18.5 F/J Scalloped Rusticated WB 1970

PROFILE NUMBER: NZ0091

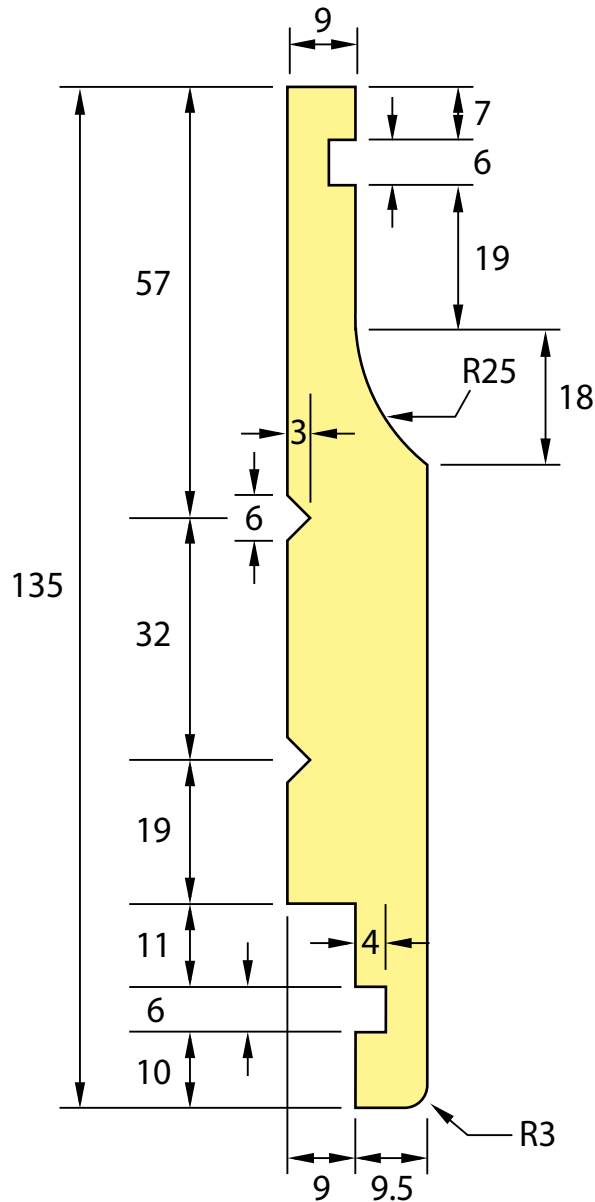

Area = 1772.34mm

DESCRIPTION: 180 x 18 Vertical Shiplap WB

PROFILE NUMBER: 0201

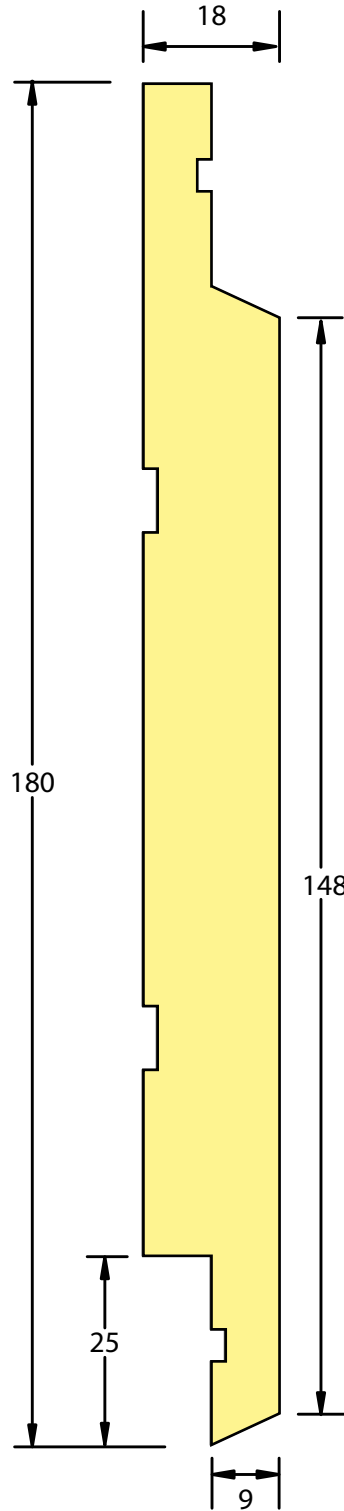

DESCRIPTION: 135 x 18 Vertical Shiplap WB

PROFILE NUMBER: 0202

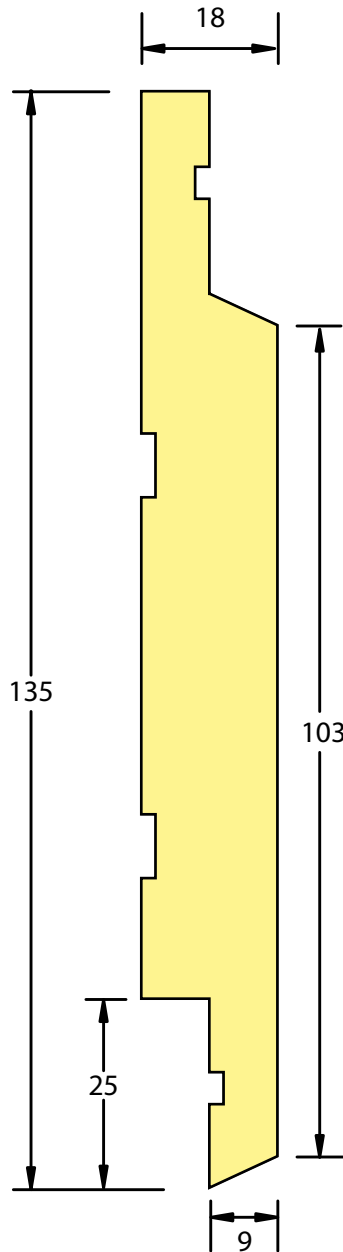

DESCRIPTION: 140 x 21 Wellington BB/WB

PROFILE NUMBER: 0203

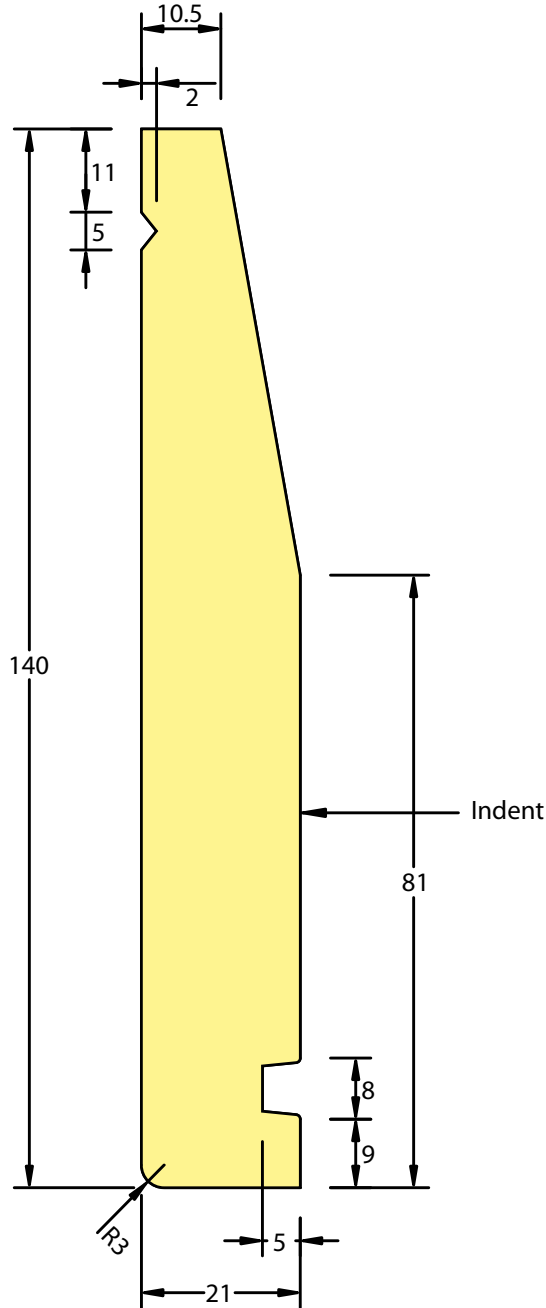

Area = 2590.70mm

REV: 24/02/14

DESCRIPTION: 215 x 21 Hawkes Bay Bevelled Rusticated WB

PROFILE NUMBER: 0156

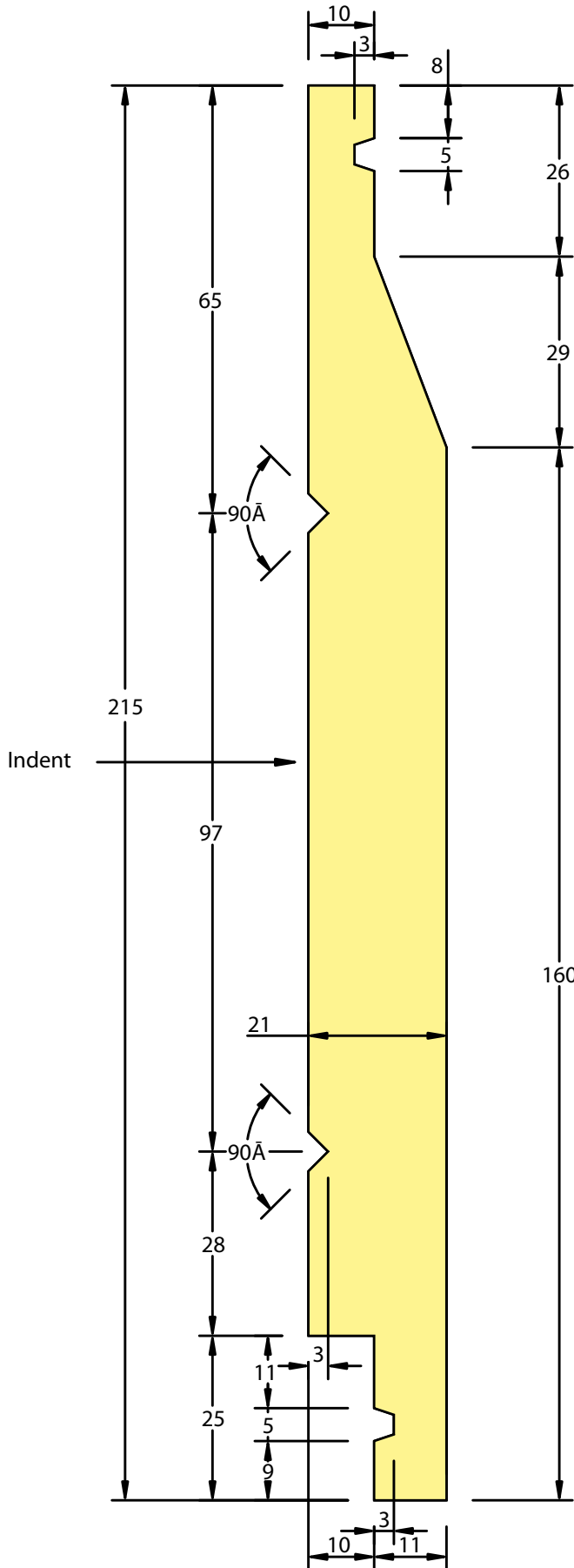

Area = 3777.50mm

REV:06/12/13

DESCRIPTION: 140 x 21 Hawkes Bay Bevelled Rusticated WB

PROFILE NUMBER: 0554

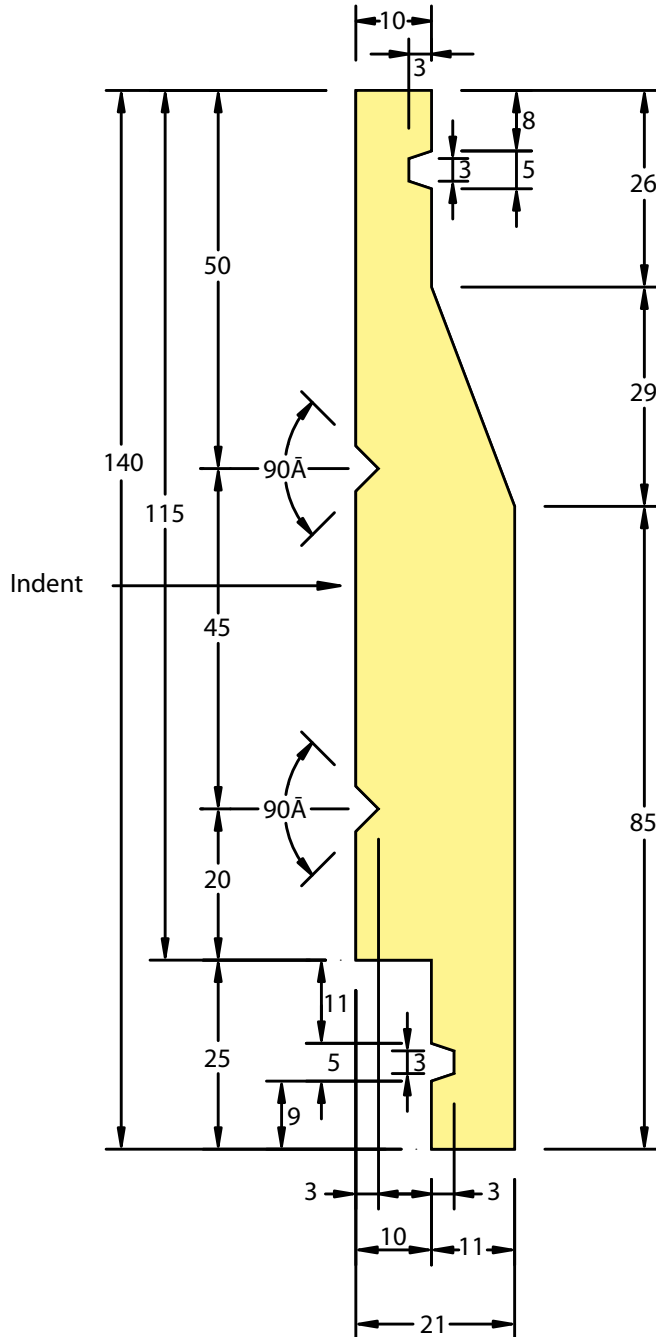

Area = 2202.50mm

DESCRIPTION: 135 x 18 Local Market Fascia

PROFILE NUMBER: NZ0105

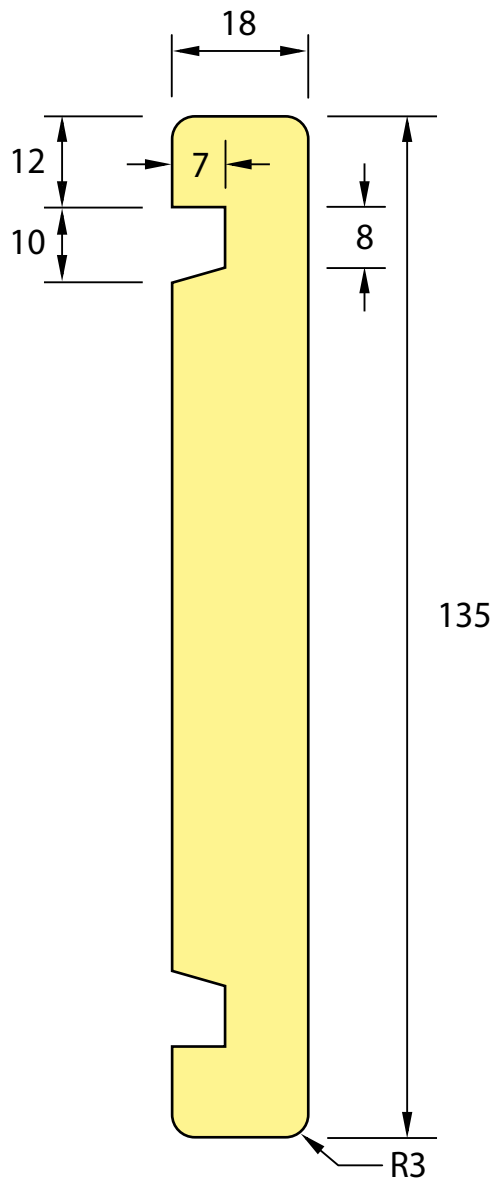

Area = 2296.27mm

DESCRIPTION: 180 x 18 Local Market Fascia

PROFILE NUMBER: NZ0104

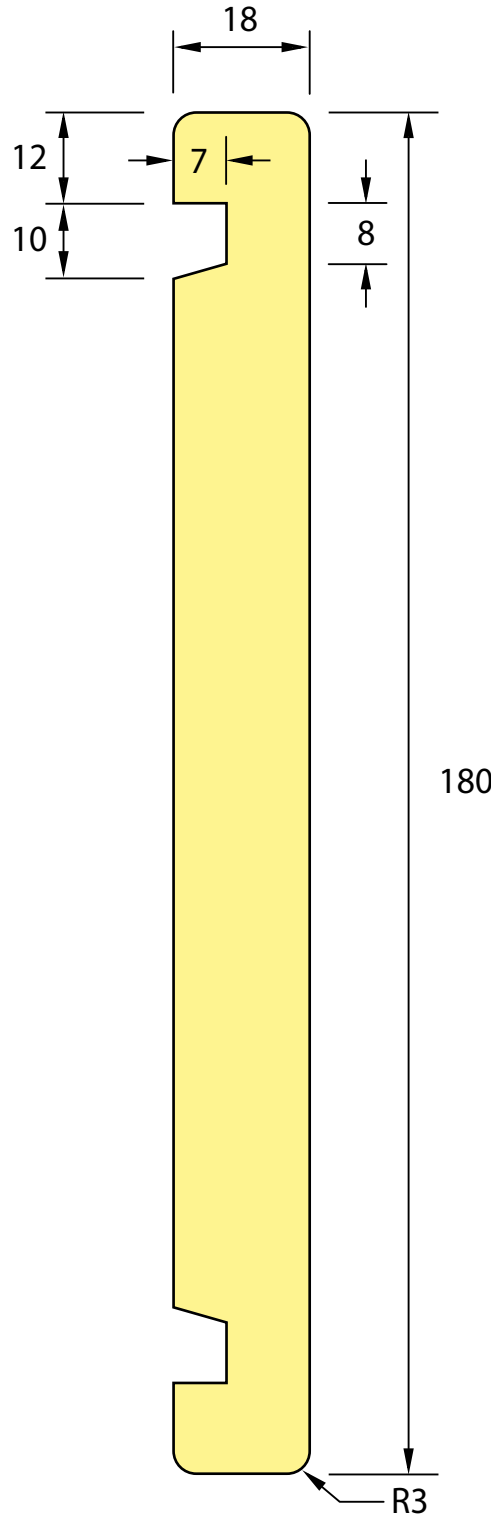

Area = 3106.27mm

DESCRIPTION: 225 x 18 Local Market Fascia

PROFILE NUMBER: NZ0103

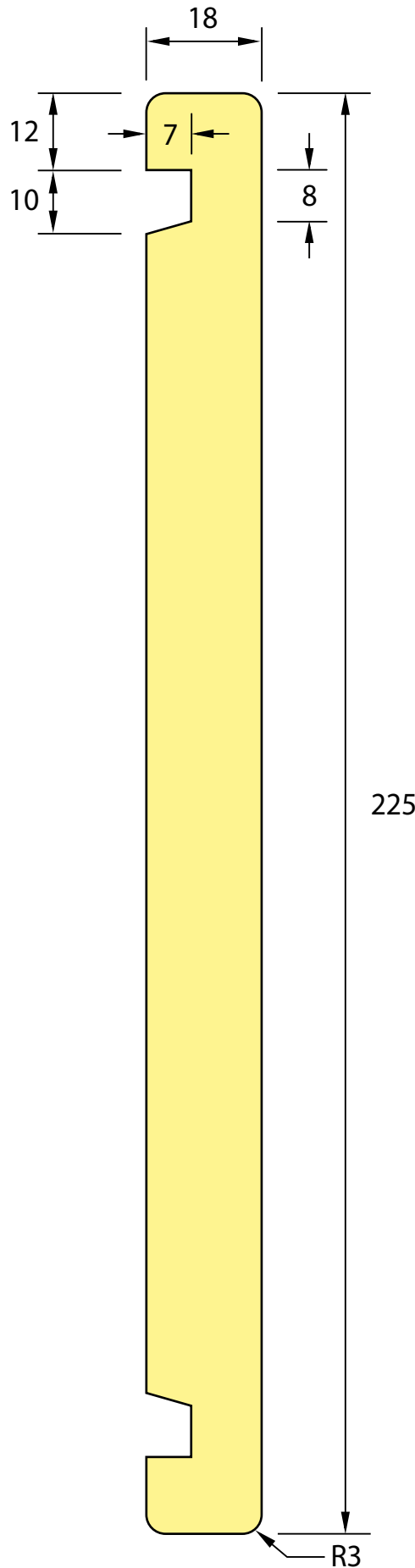

Area = 3916.27mm

DESCRIPTION: 280 x 18 Local Market Fascia

PROFILE NUMBER: NZ0148

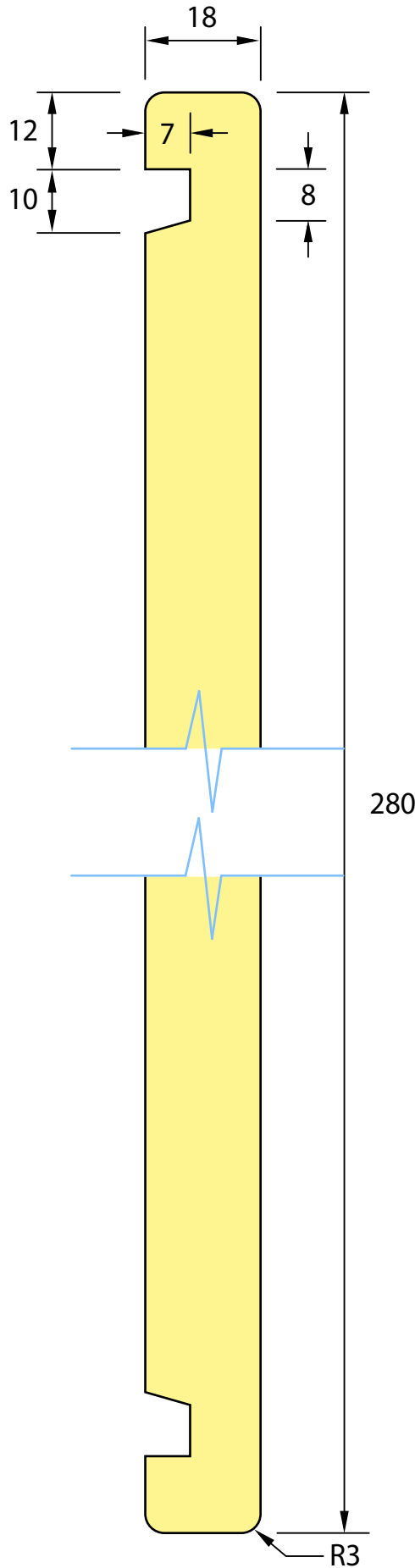

Area = 4906.27mm

DESCRIPTION: 135 x 29 Local Market Fascia

PROFILE NUMBER: NZ0102

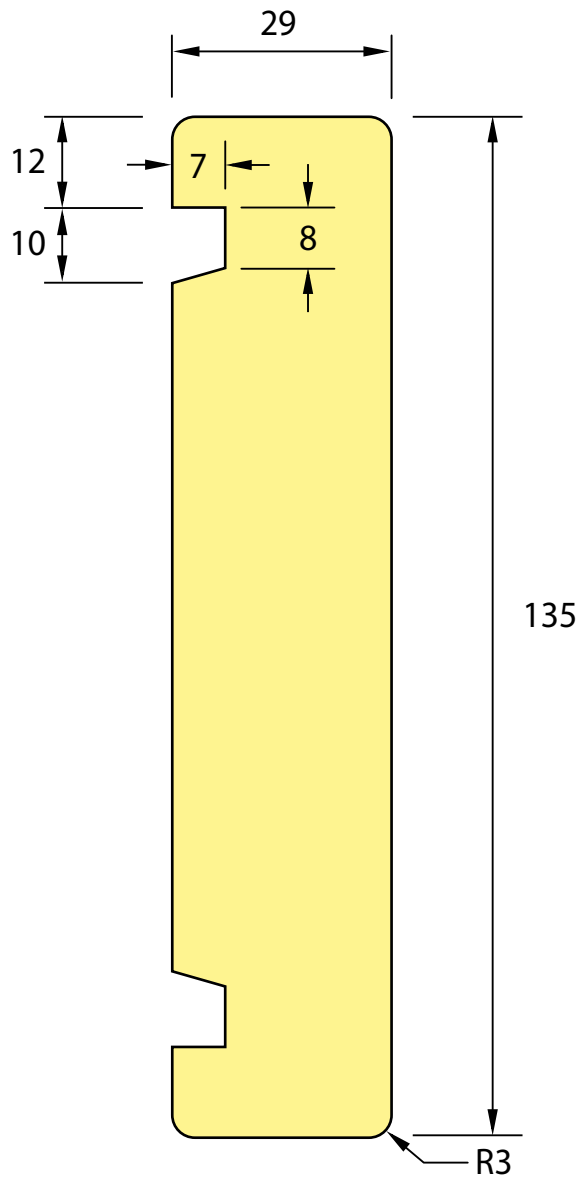

Area = 3781.27mm

DESCRIPTION: 180 x 29 Local Market Fascia

PROFILE NUMBER: NZ0100

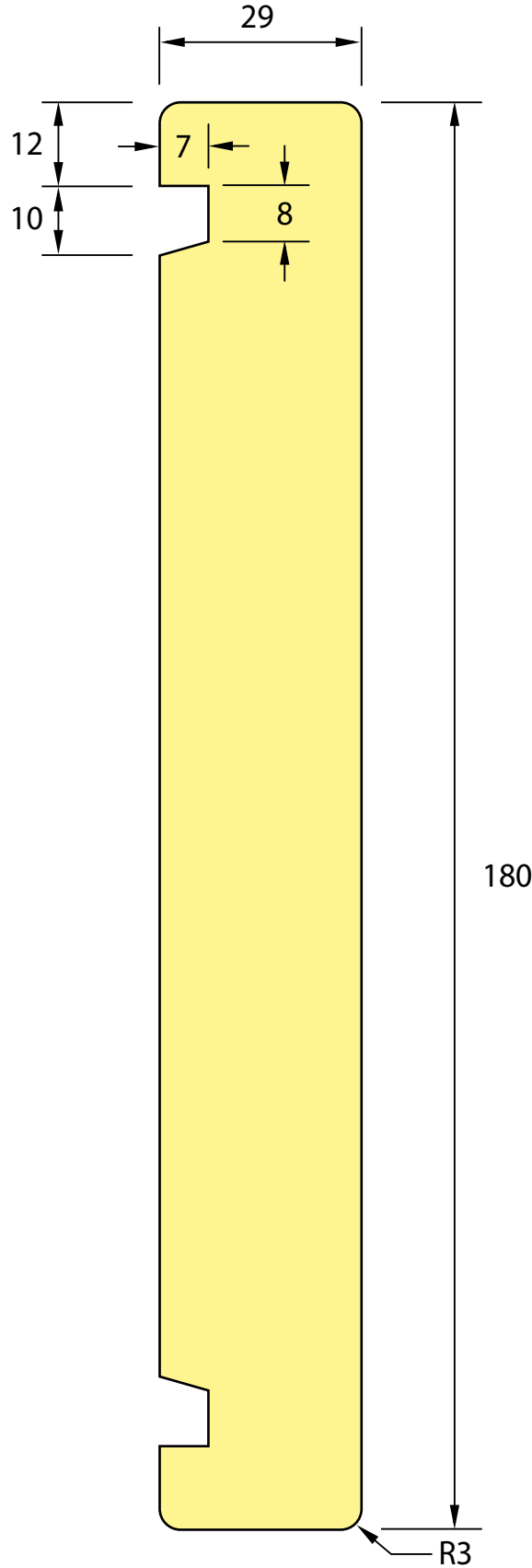

Area = 5811.27mm

DESCRIPTION: 225 x 29 Local Market Fascia

PROFILE NUMBER: NZ0099

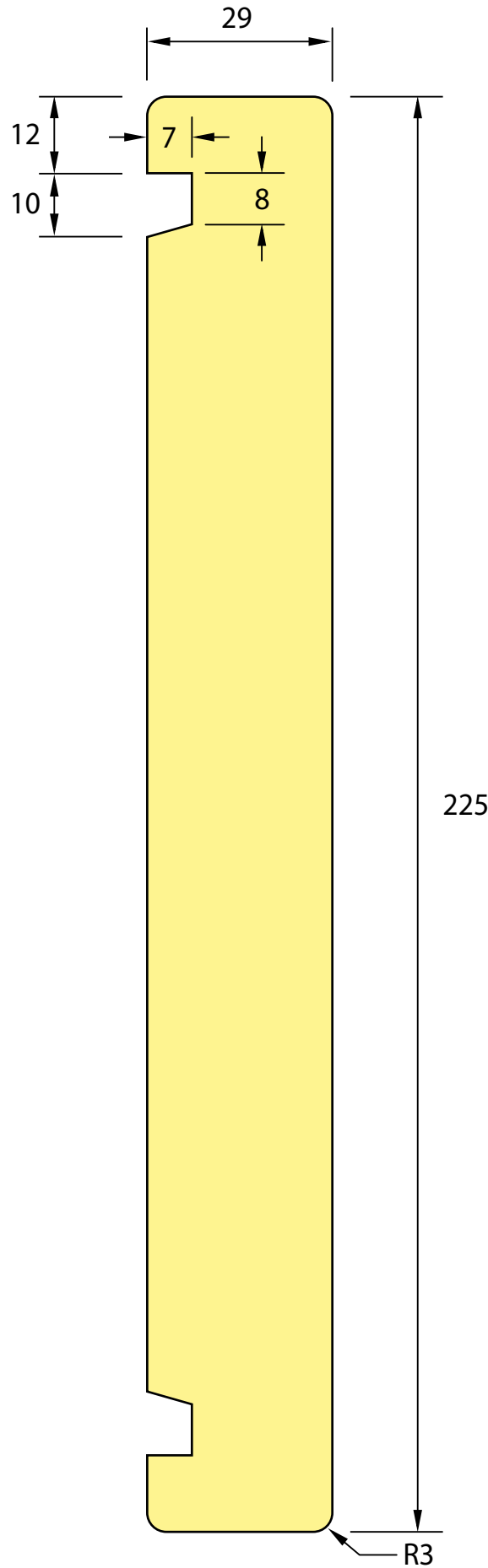

Area = 6391.27mm

DESCRIPTION: 280 x 29 Local Market Fascia

PROFILE NUMBER: NZ0144

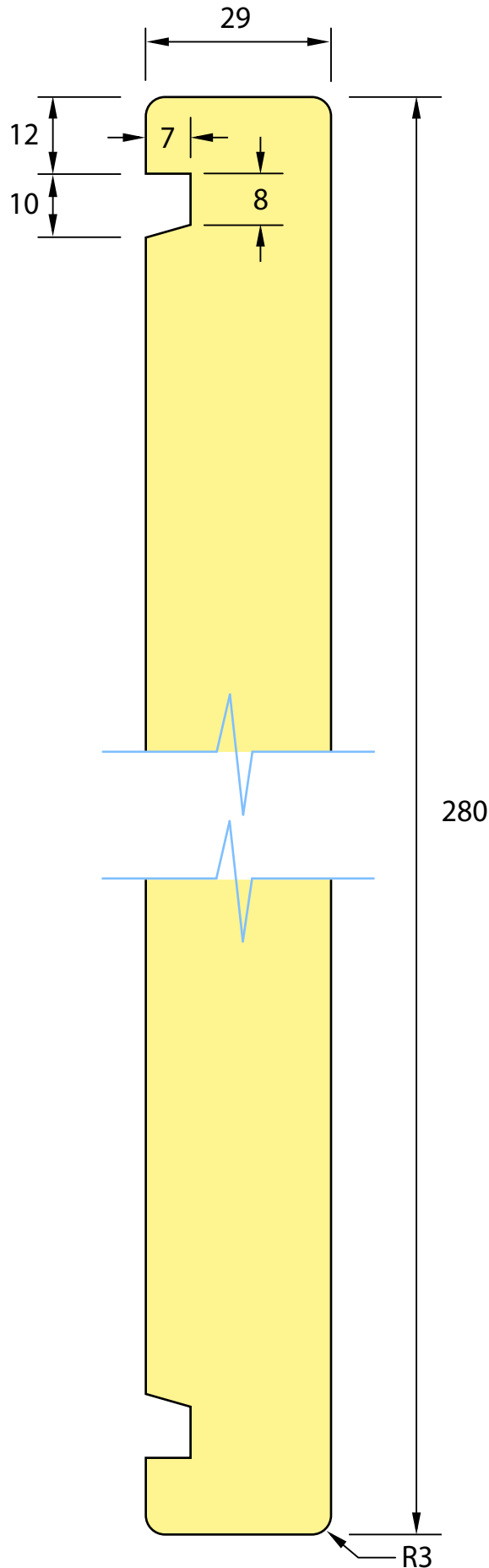

Area = 7986.27mm

DESCRIPTION: 65 x 18 Grooved Facing

PROFILE NUMBER: NZ0543

Area = 1025.03mm

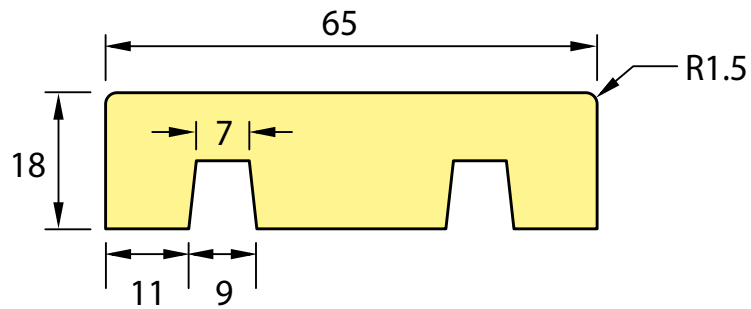

DESCRIPTION: 90 x 18 Grooved Facing

PROFILE NUMBER: NZ0544

Area = 1475.03mm

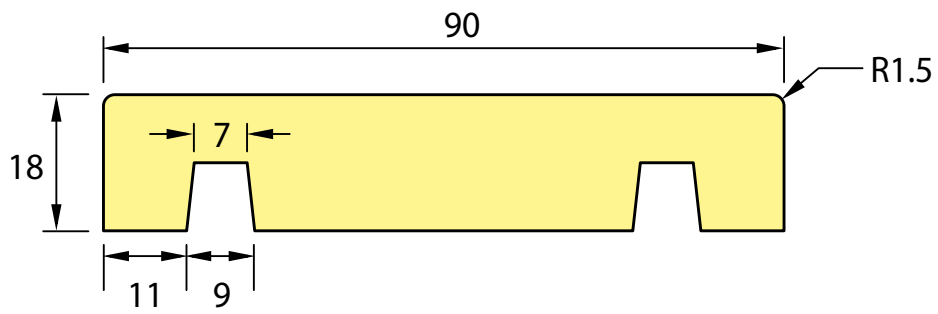

DESCRIPTION: 44 x 21 Cavity Batten

PROFILE NUMBER:

Area = 924mm

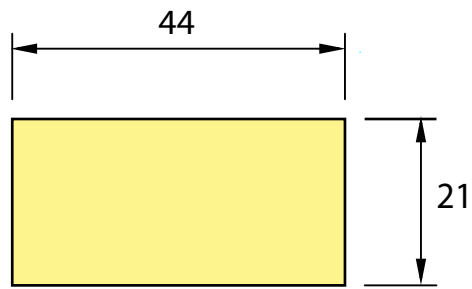

DESCRIPTION: 100 x 18 Box Corner (2 pieces)

PROFILE NUMBER: NZ0290 & NZ0291

Internal

Part#290
Area = 1724.57mm

Part#291
Area = 1463.67mm

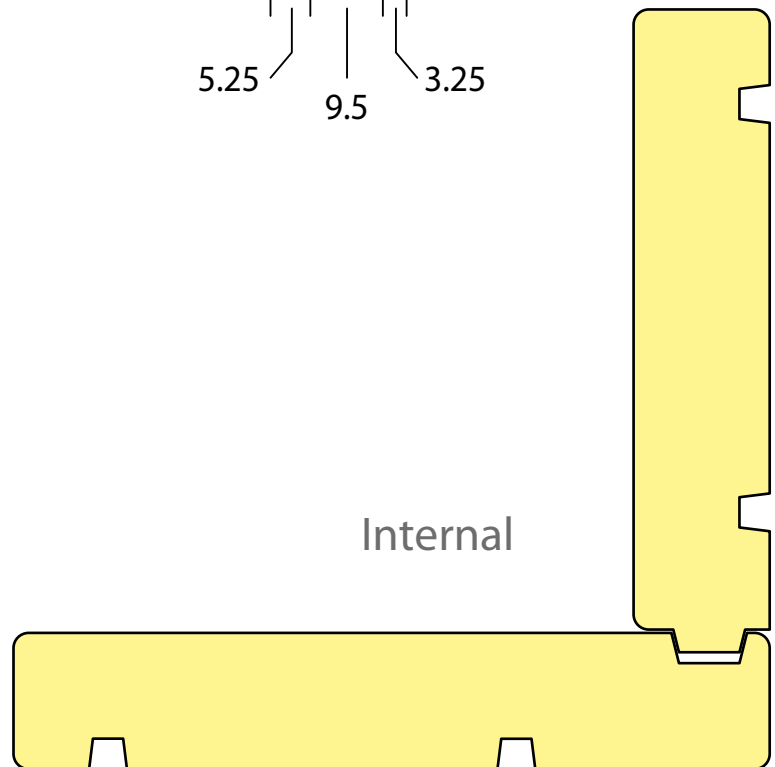
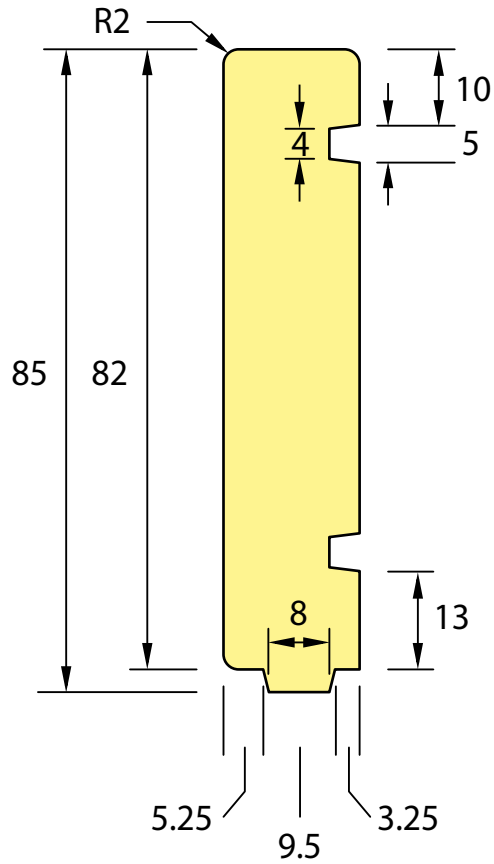
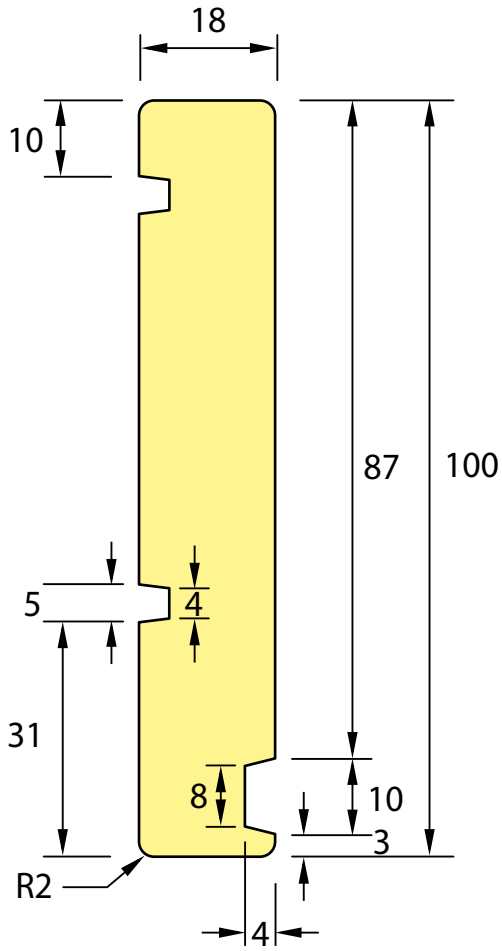

Internal

DESCRIPTION: 100 x 18 Box Corner (2 pieces)

PROFILE NUMBER: NZ0190 & NZ0191

Part#190
Area = 1722.85mm

Part#191
Area = 1463.67mm

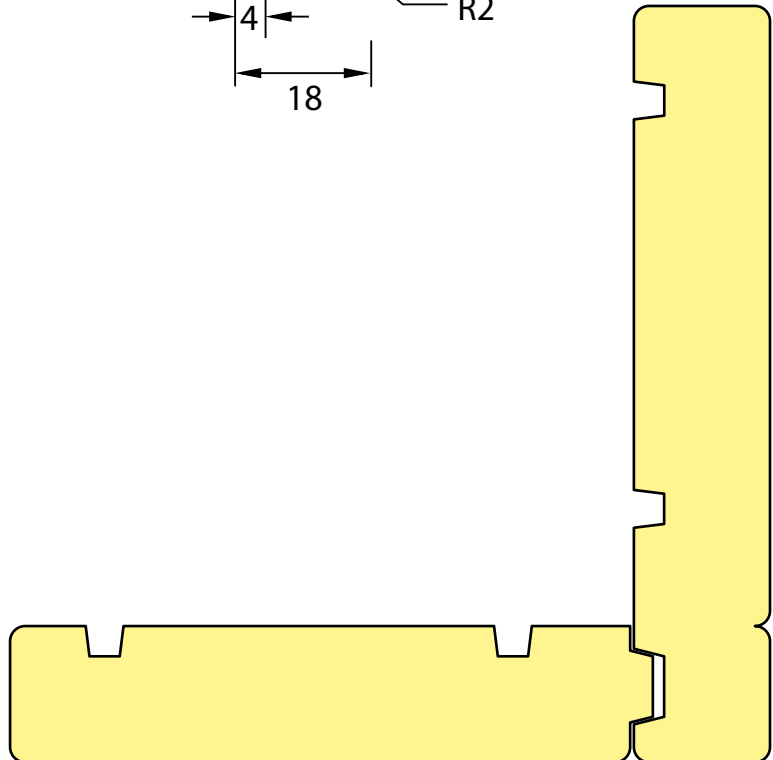
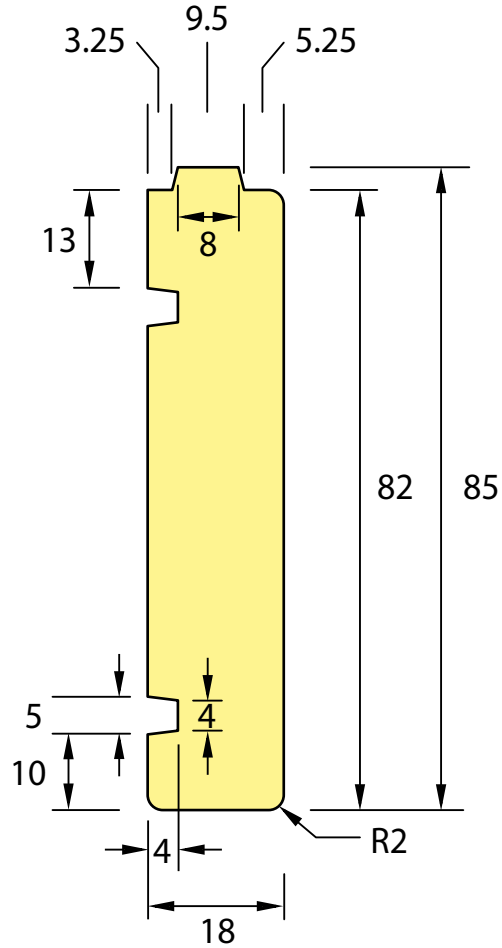
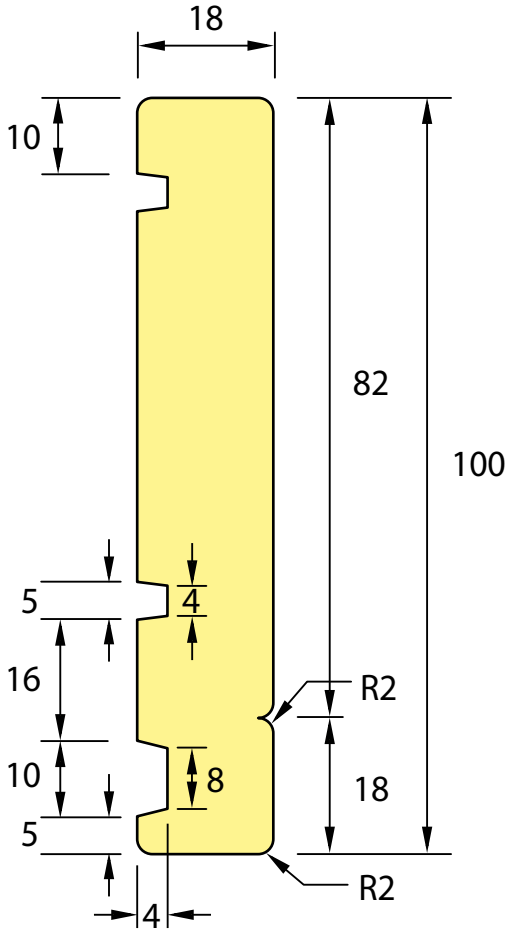

DESCRIPTION: 18mm Quad

PROFILE NUMBER: NZ0009

Area = 251.38mm

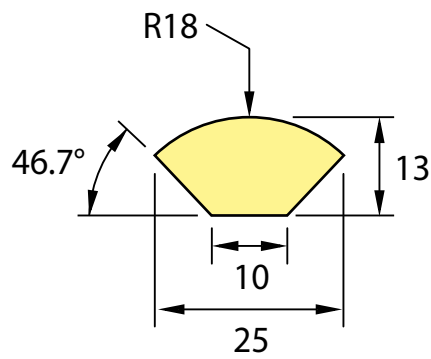

DESCRIPTION: 40 x 10 Scribe

PROFILE NUMBER: NZ0172

Area = 389.27mm

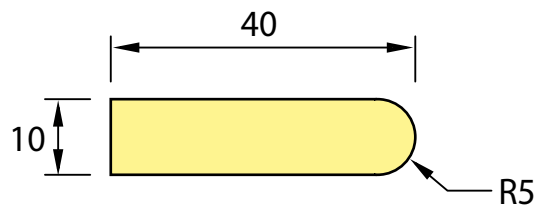

DESCRIPTION: 40 x 18 Scriber

PROFILE NUMBER: NZ0173

Area = 685.23mm

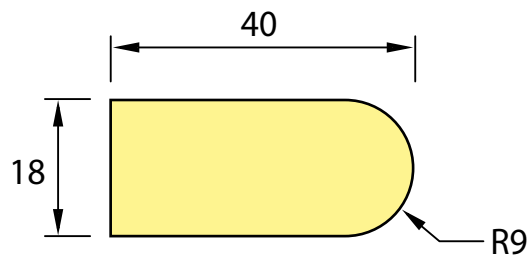

DESCRIPTION: 60 x 18 Scriber

PROFILE NUMBER: NZ0175

Area = 1045.23mm

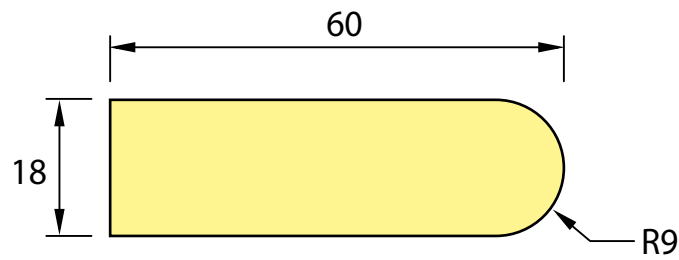

DESCRIPTION: 18mm Eaves Mould

PROFILE NUMBER: NZ0045

Area = 320.87mm

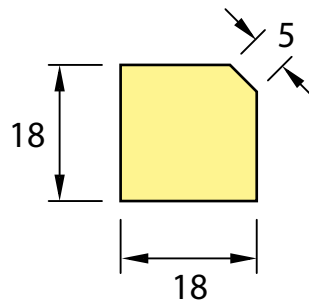

DESCRIPTION: 25 x 18 Eaves Mould

PROFILE NUMBER: NZ0162

Area: 320.87mm

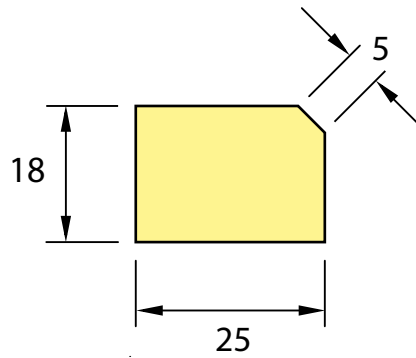

DESCRIPTION: 40 x 27 Eaves Mould

PROFILE NUMBER: NZ0174

Area = 1073.75mm

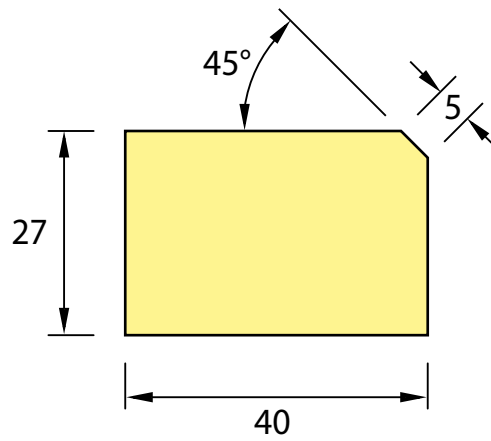

DESCRIPTION: 24 x 9 Rustic Plug (Suits NZ0090 / NZ0091 / NZ0123)

PROFILE NUMBER: NZ0161

Area = 163.28mm

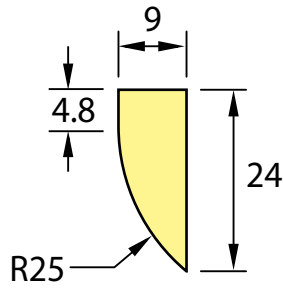

DESCRIPTION: 42 x 42 DAR 2mm P/RND

PROFILE NUMBER: 3083

Area = 1761mm

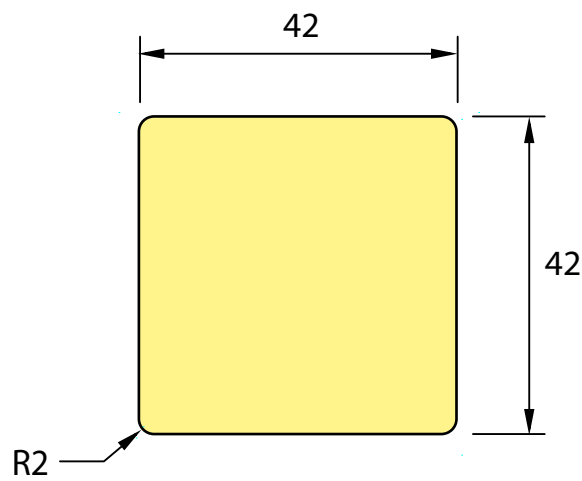

DESCRIPTION: 65 x 37 Sill Block

PROFILE NUMBER: NZ0163

Area = 2138.78mm

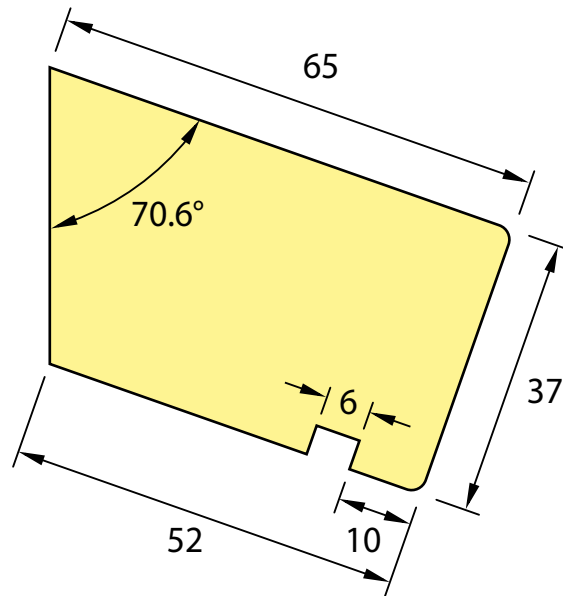

DESCRIPTION: 138 x 19 E&CB 130 Cover

PROFILE NUMBER: 802

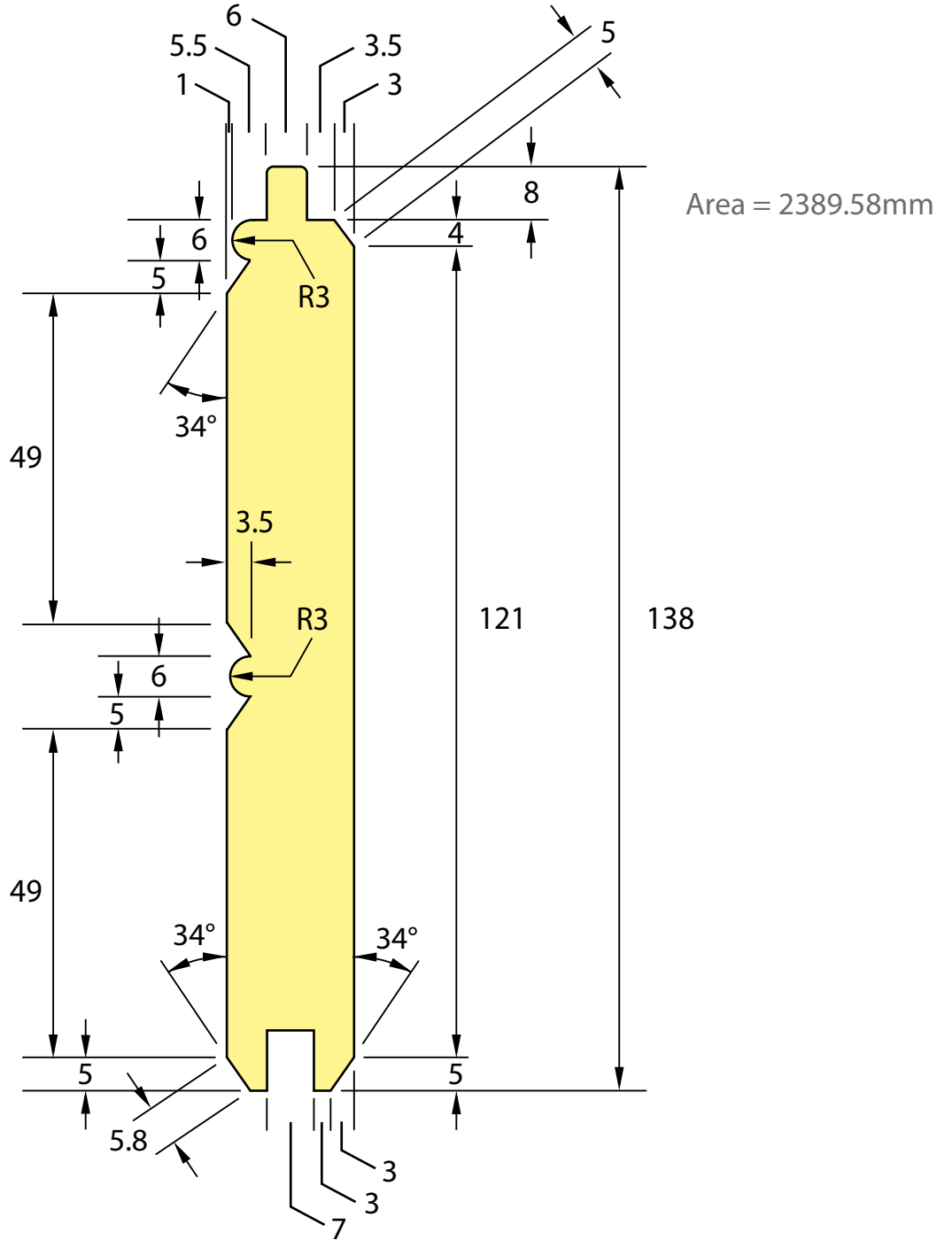

DESCRIPTION: **BEVEL BACK CAVITY FIX - EXTERNAL CORNERS**

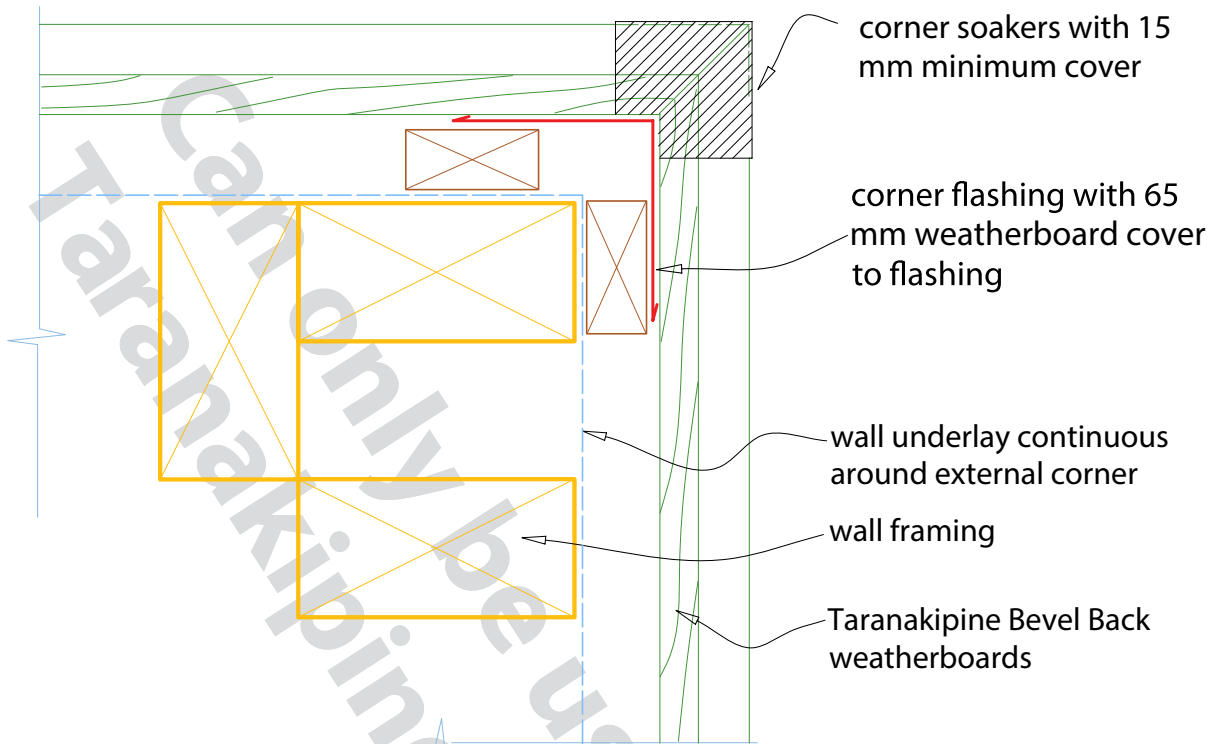

External corner with soakers

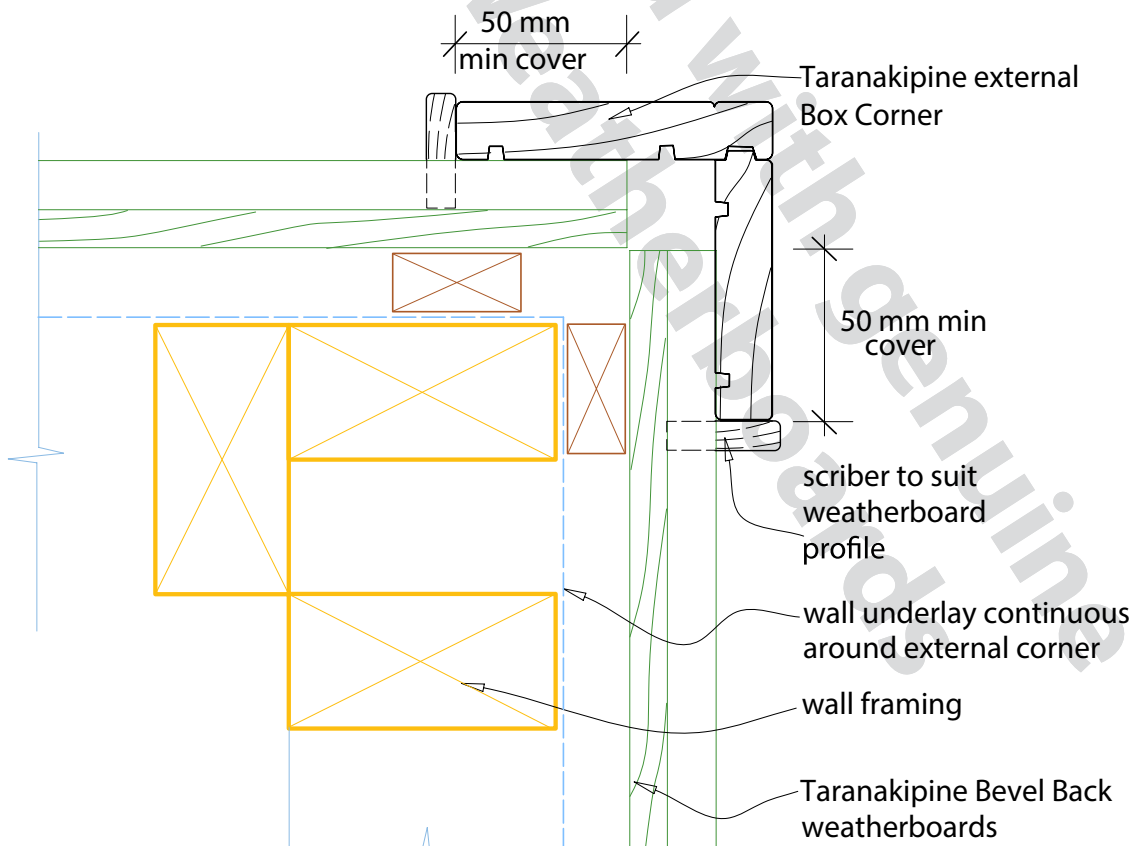

External boxed corner

DESCRIPTION: BEVEL BACK CAVITY FIX - INTERNAL CORNERS

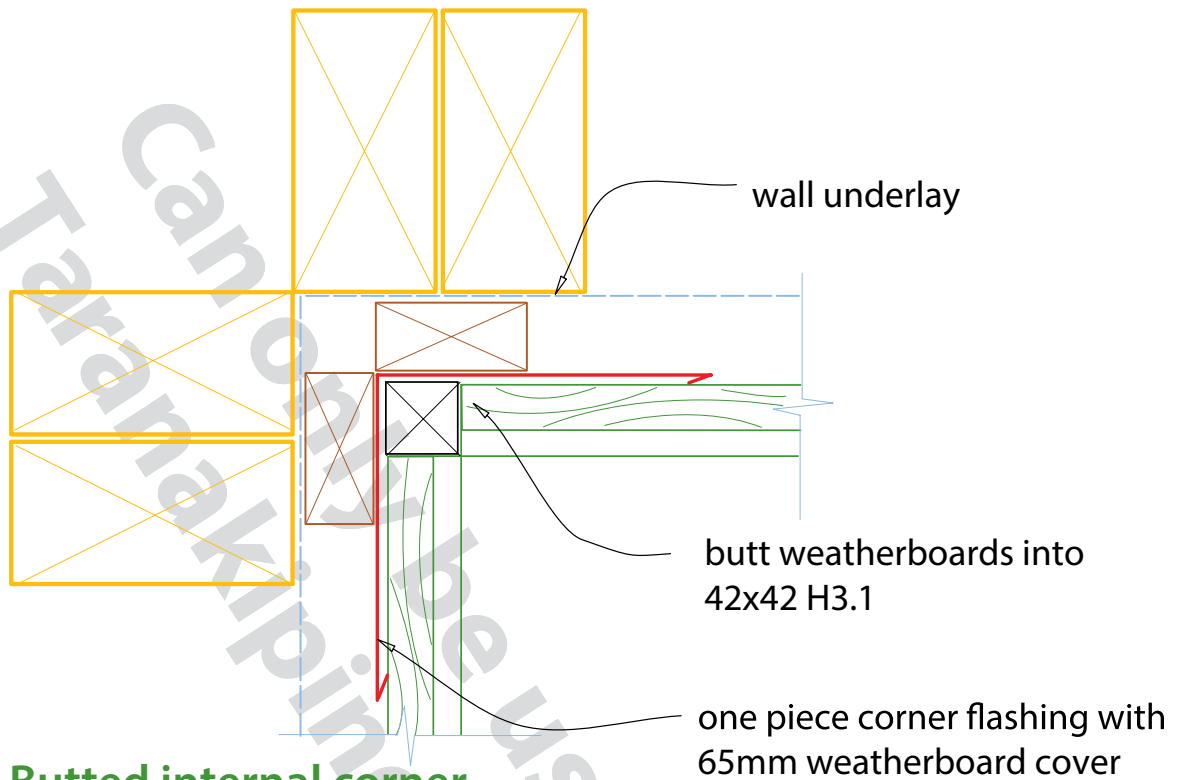

Butted internal corner

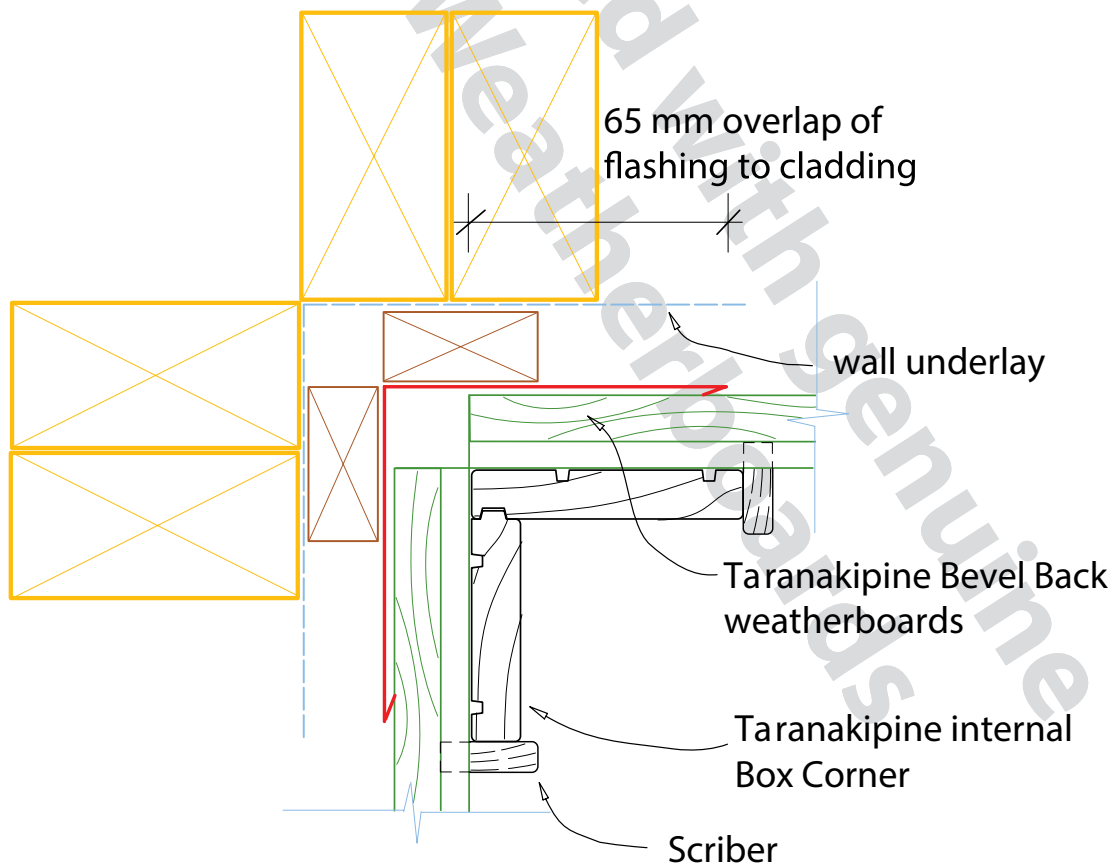

Internal Box Corner with scribe

DESCRIPTION: **BEVEL BACK CAVITY FIX - ALUMINIUM WINDOW AND DOOR HEAD**

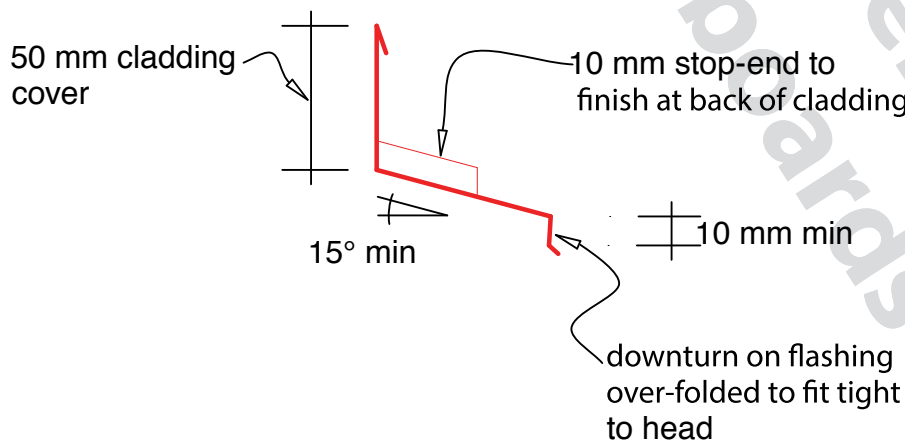
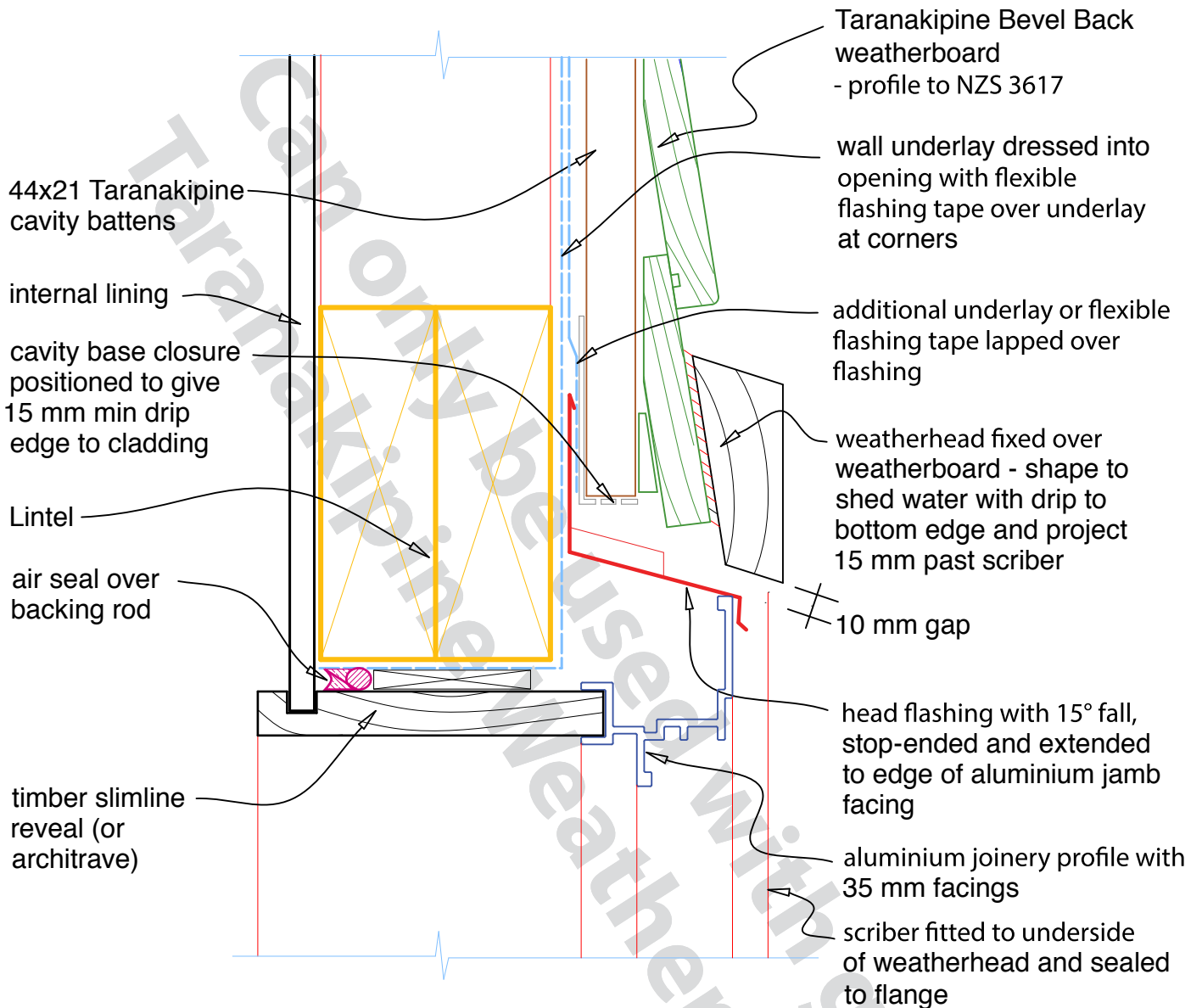

Flashing dimensions

DESCRIPTION: BEVEL BACK CAVITY FIX - ALUMINIUM WINDOW AND DOOR HEAD WITH FACING

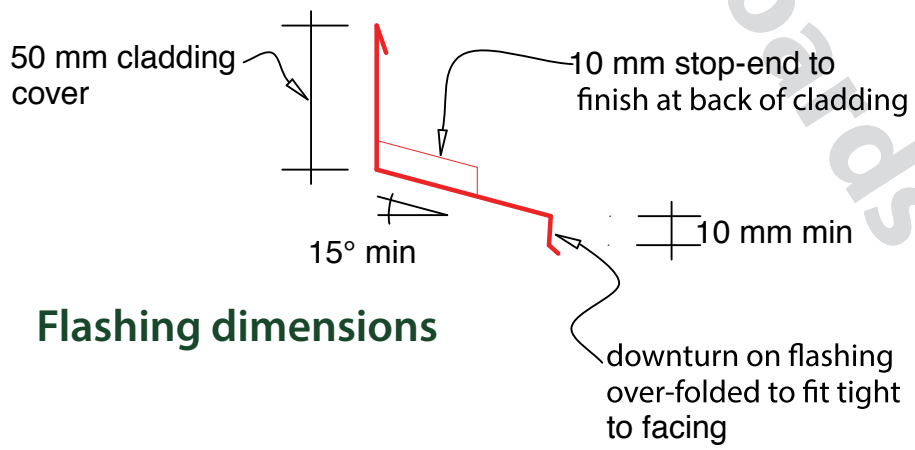
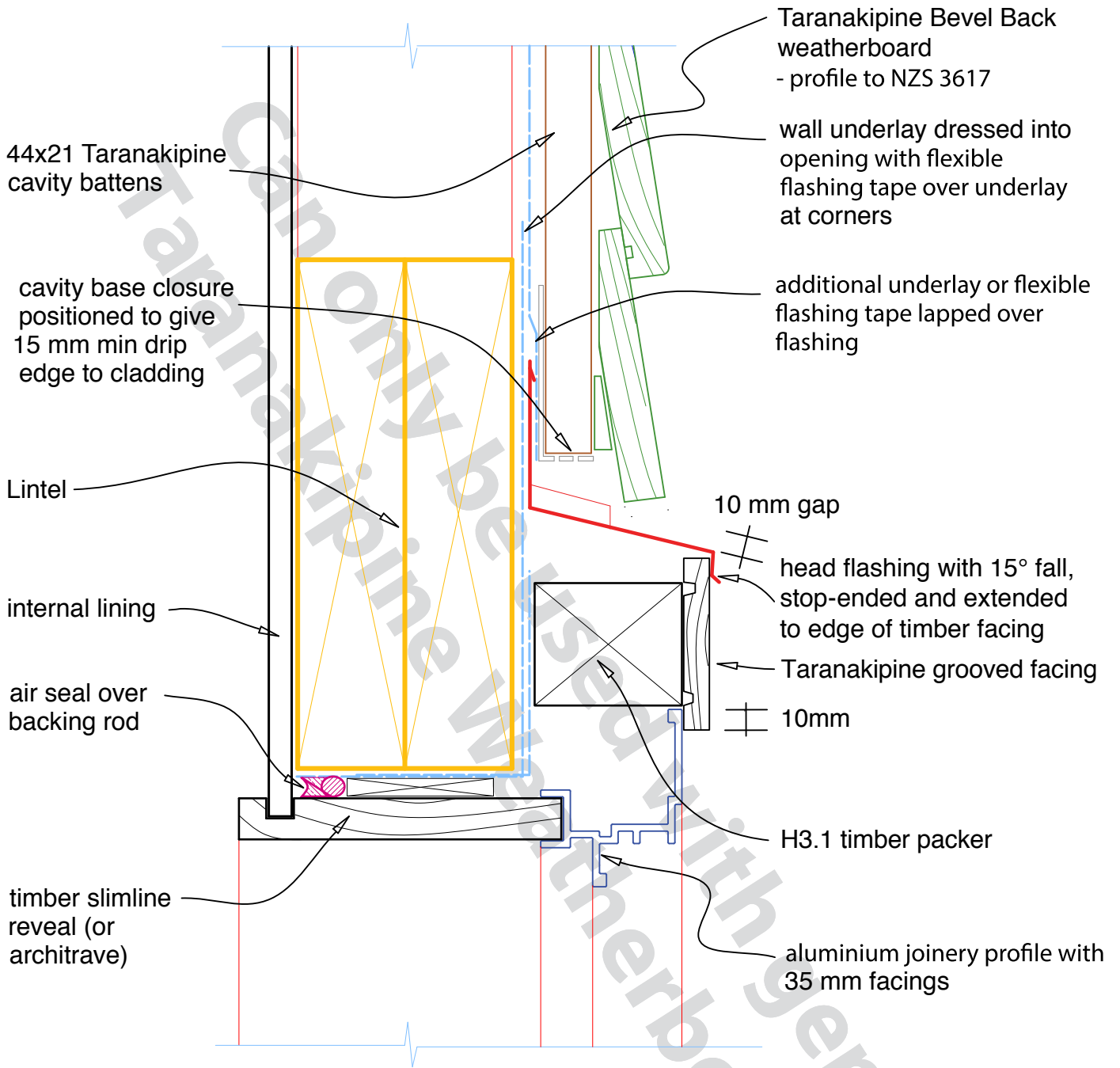

Flashing dimensions

DESCRIPTION: BEVEL BACK CAVITY FIX - ALUMINIUM WINDOW AND DOOR JAMB

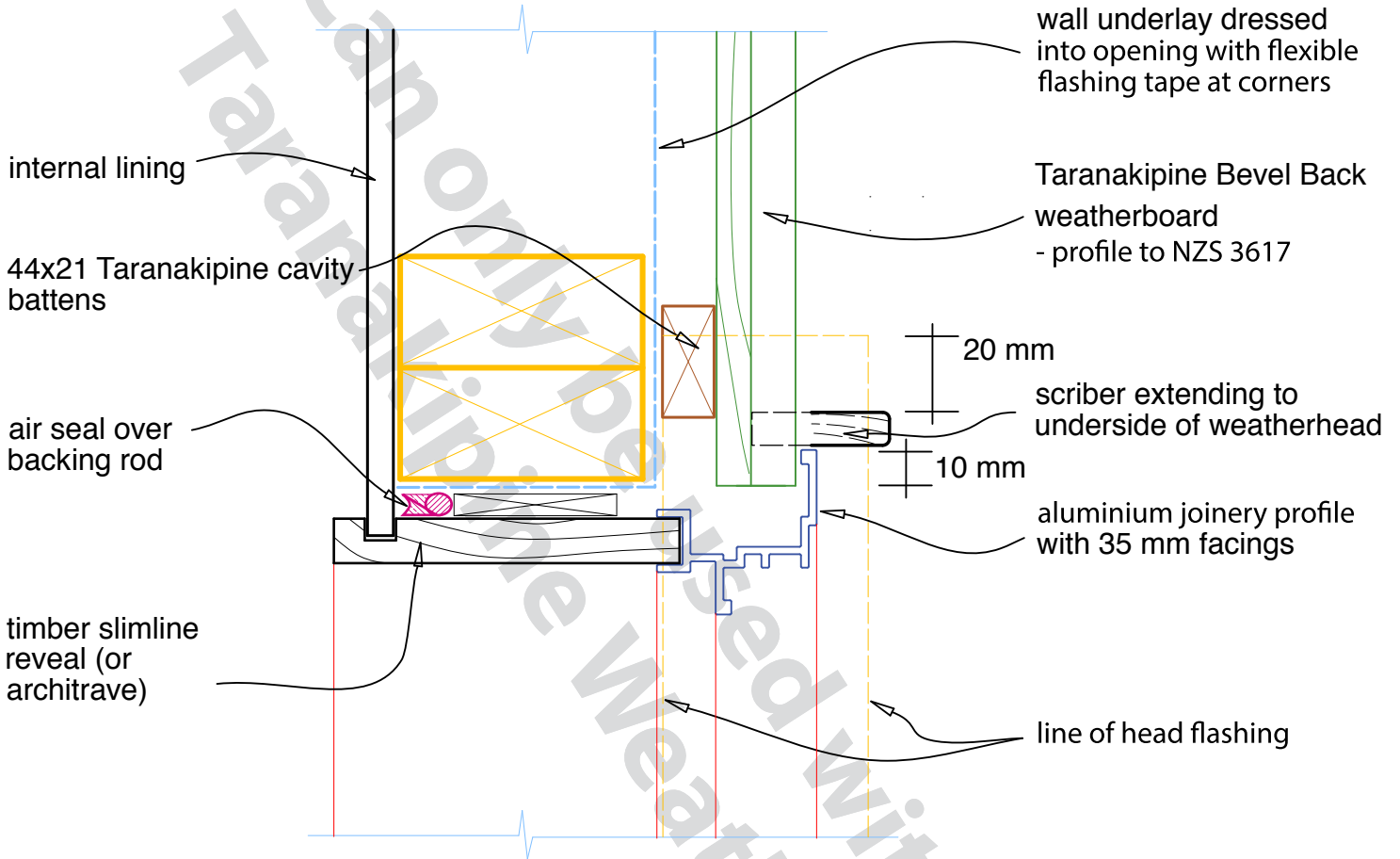

DESCRIPTION: BEVEL BACK CAVITY FIX - ALUMINIUM WINDOW AND DOOR JAMB WITH FACING

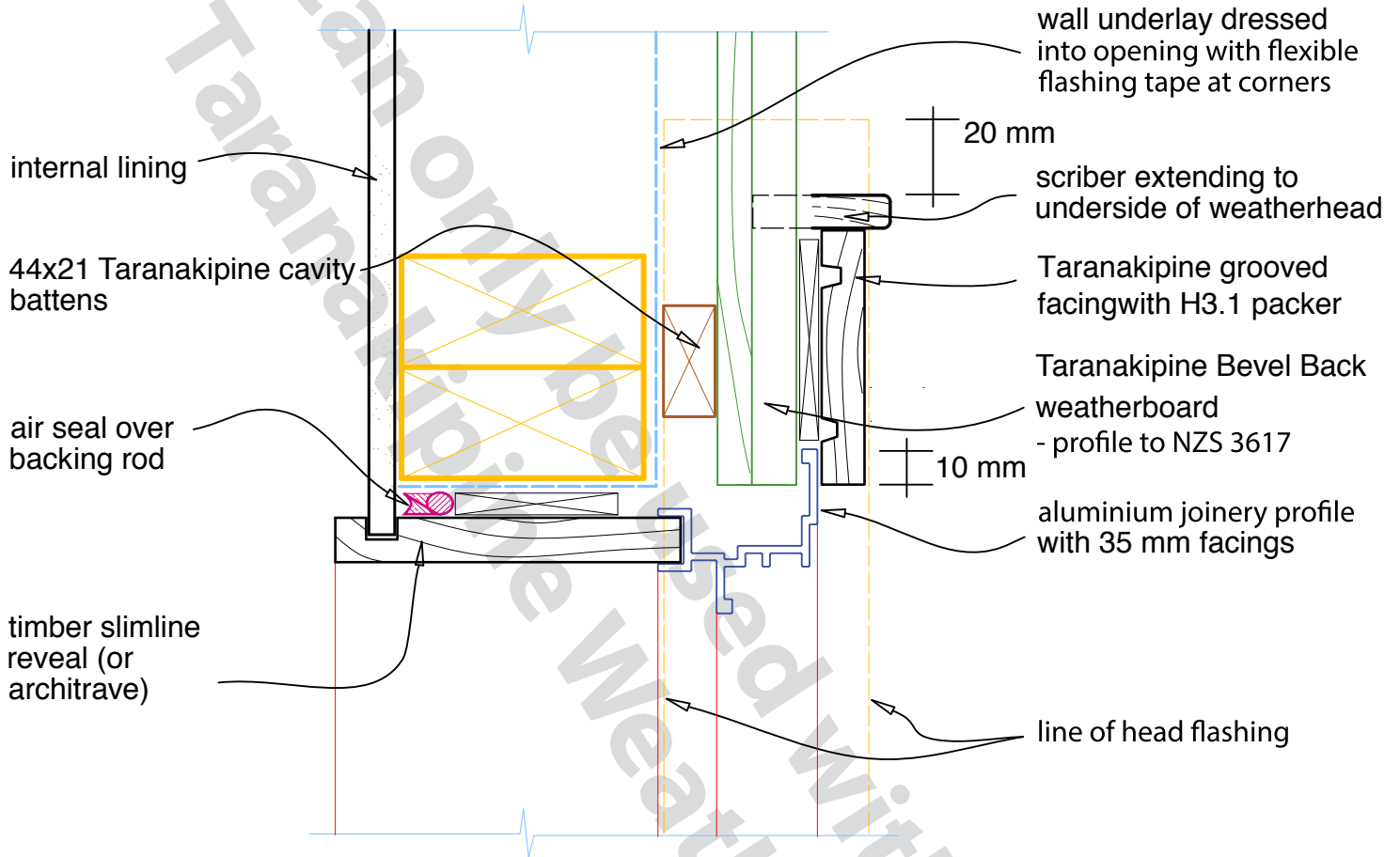

DESCRIPTION: **BEVEL BACK CAVITY FIX - ALUMINIUM WINDOW SILL**

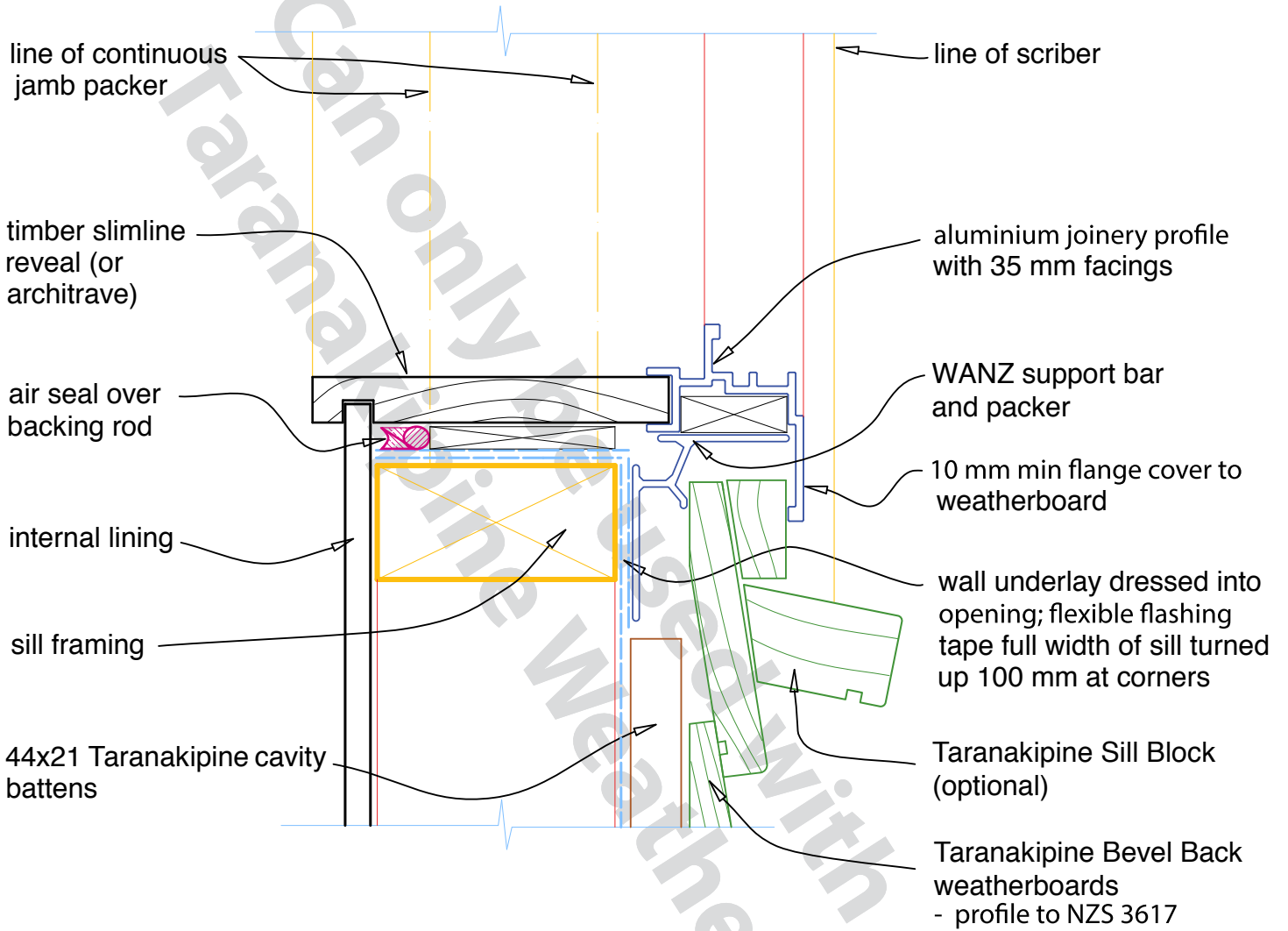

DESCRIPTION: BEVEL BACK CAVITY FIX - ALUMINIUM WINDOW SILL WITH FACING

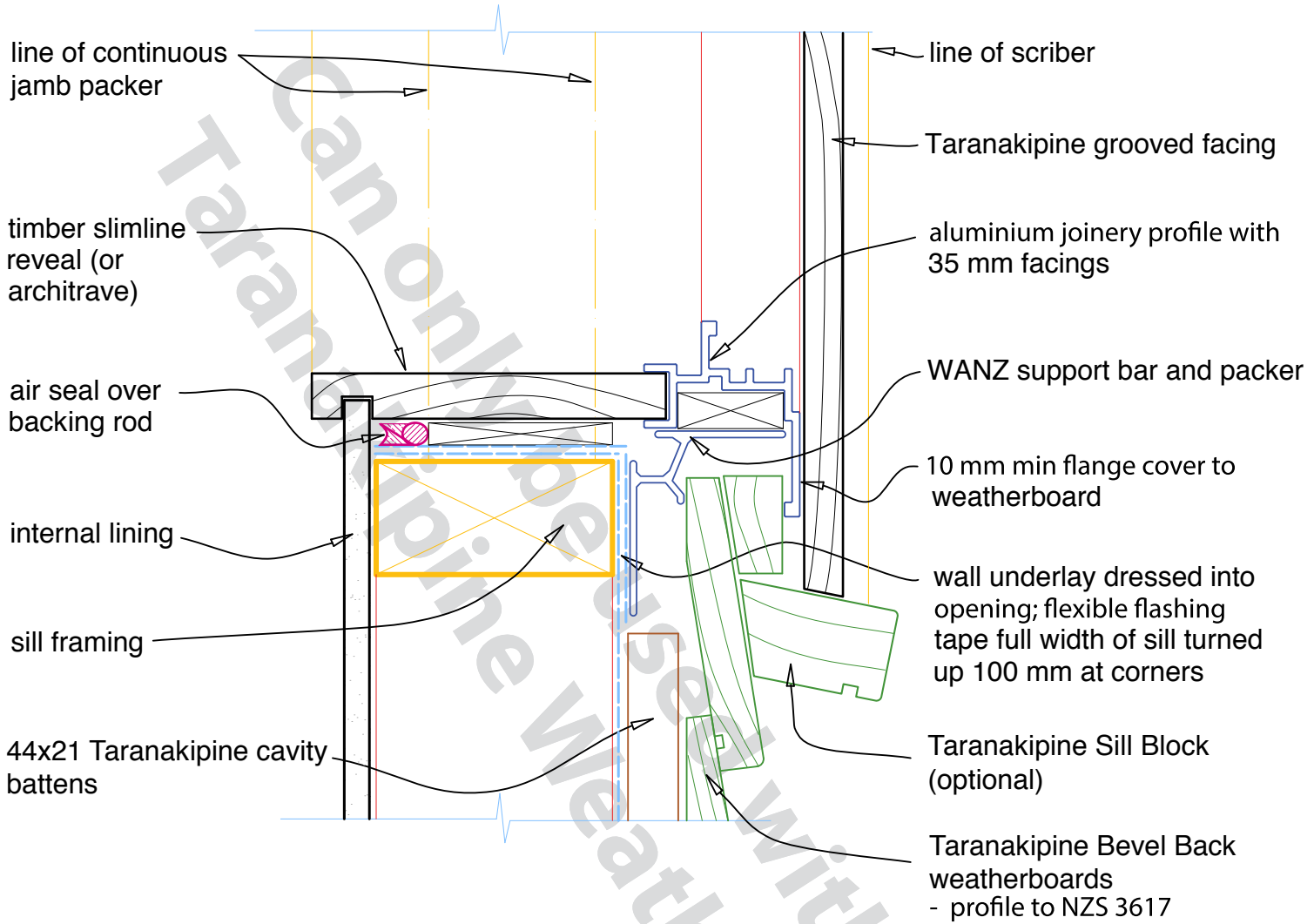

DESCRIPTION: **BEVEL BACK CAVITY FIX - ALUMINIUM SLIDING DOOR SILL**

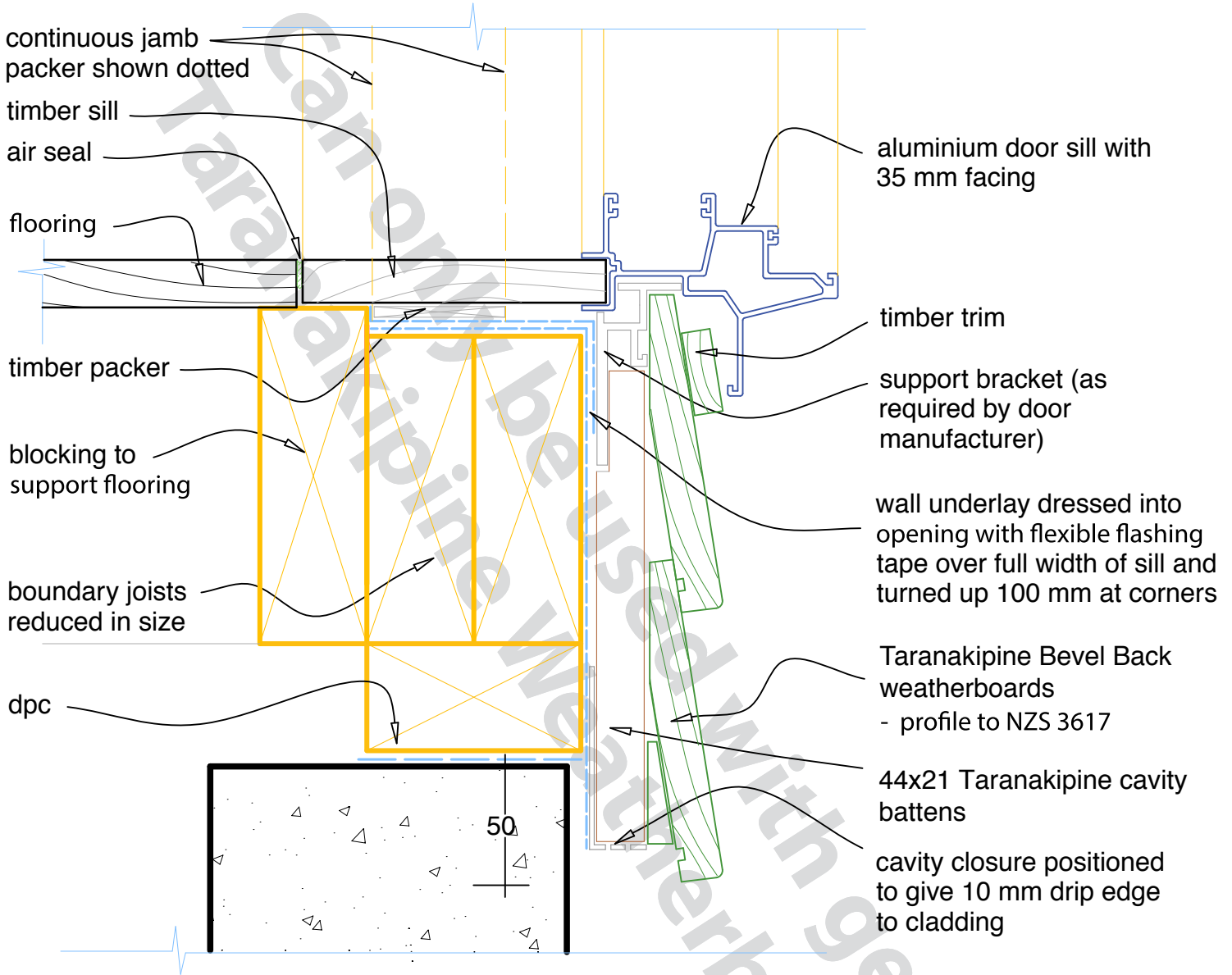

DESCRIPTION: **BEVEL BACK CAVITY FIX - TIMBER DOOR HEAD**

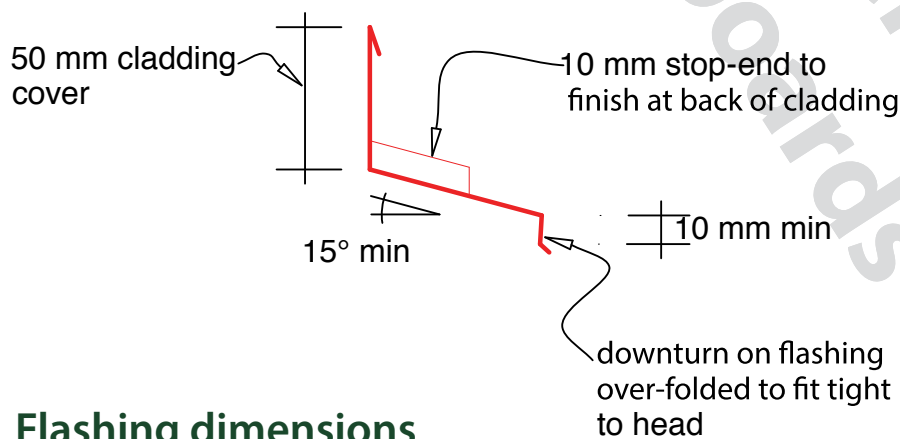
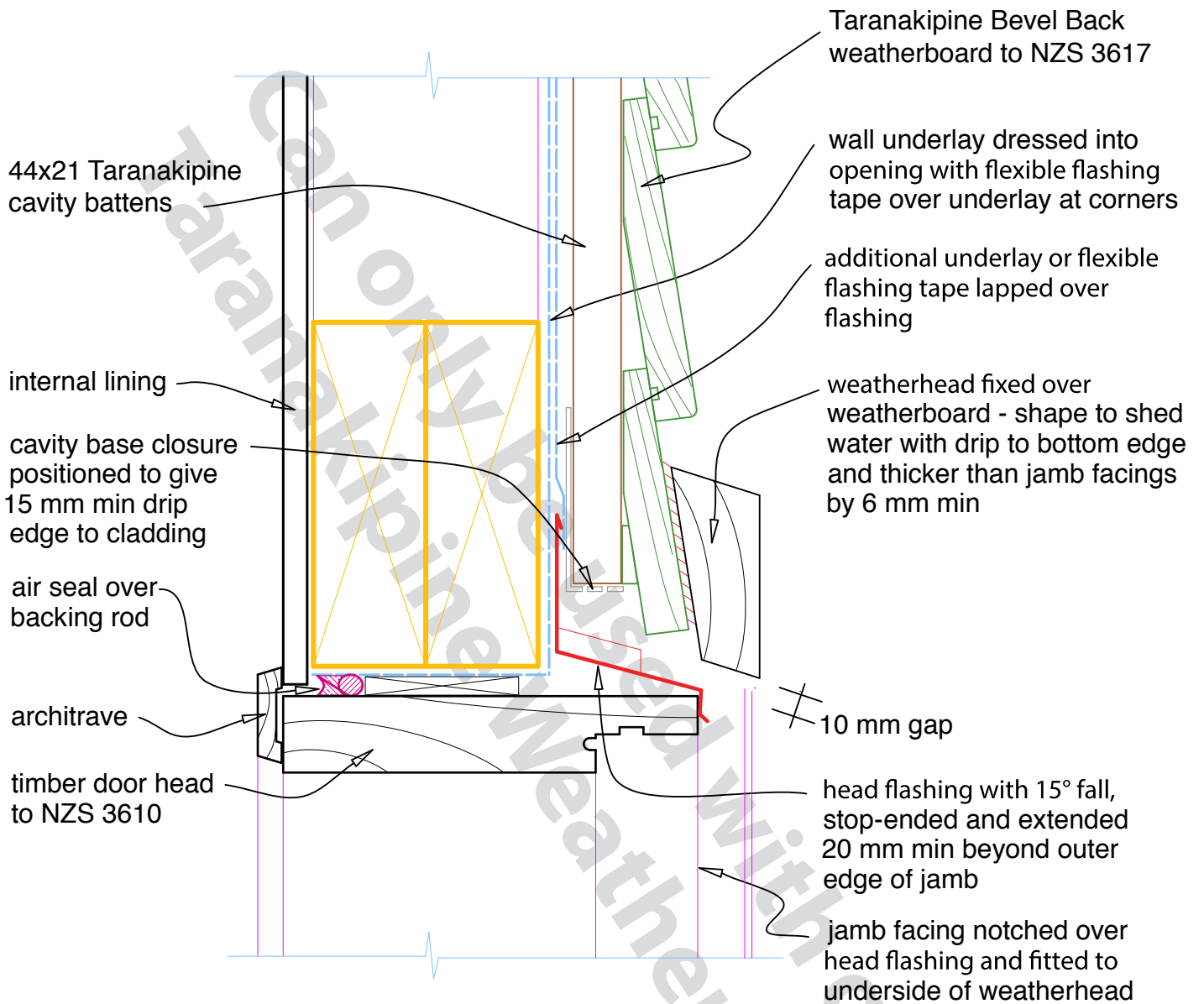

Flashing dimensions

DESCRIPTION: **BEVEL BACK CAVITY FIX - TIMBER DOOR JAMB**

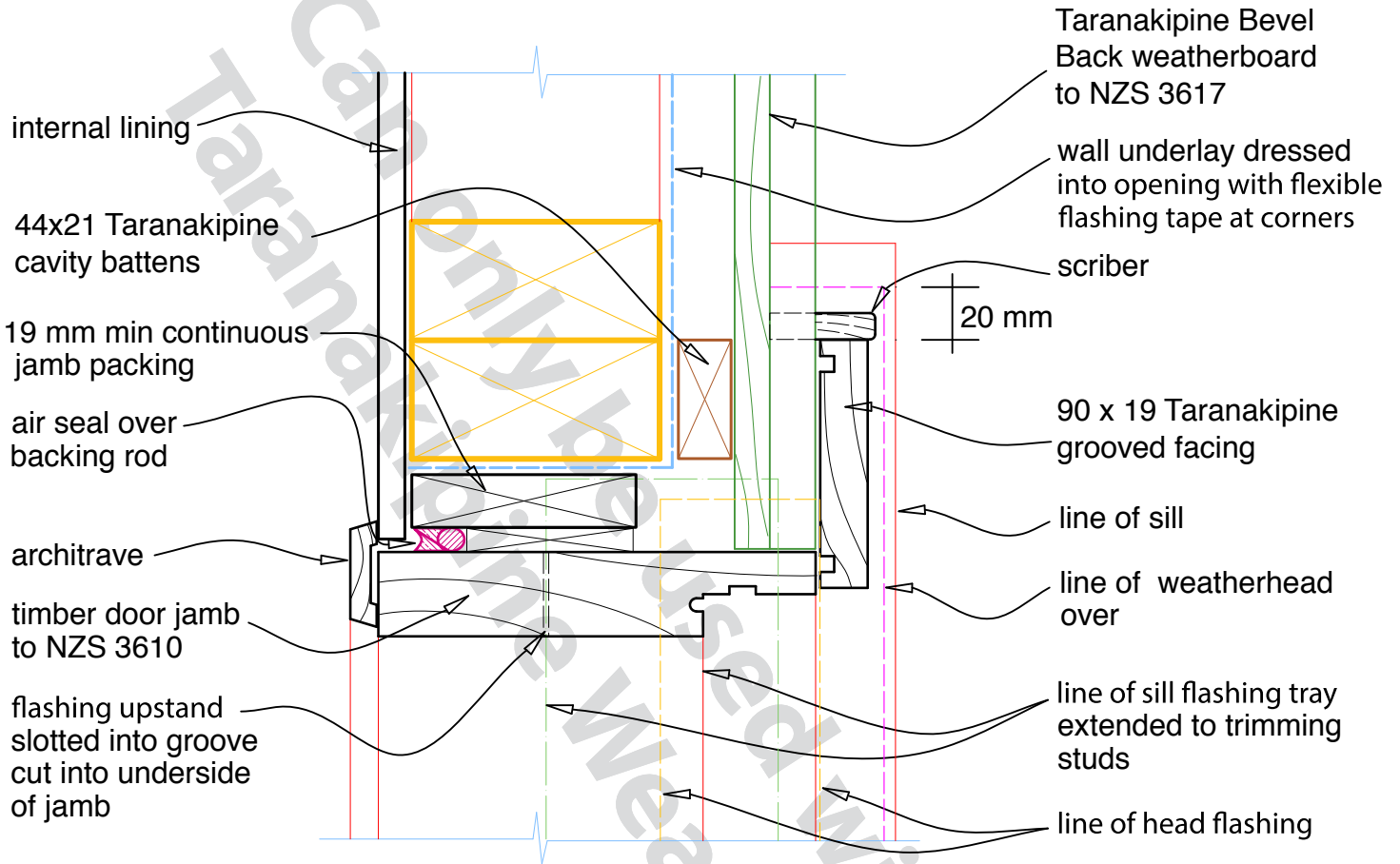

DESCRIPTION: **BEVEL BACK CAVITY FIX - ABOVE EIFS**

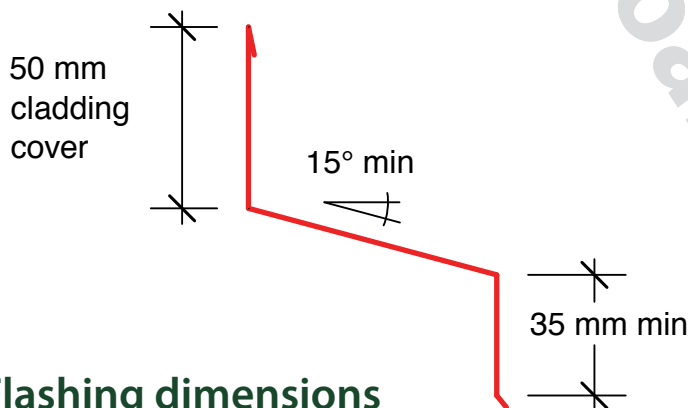
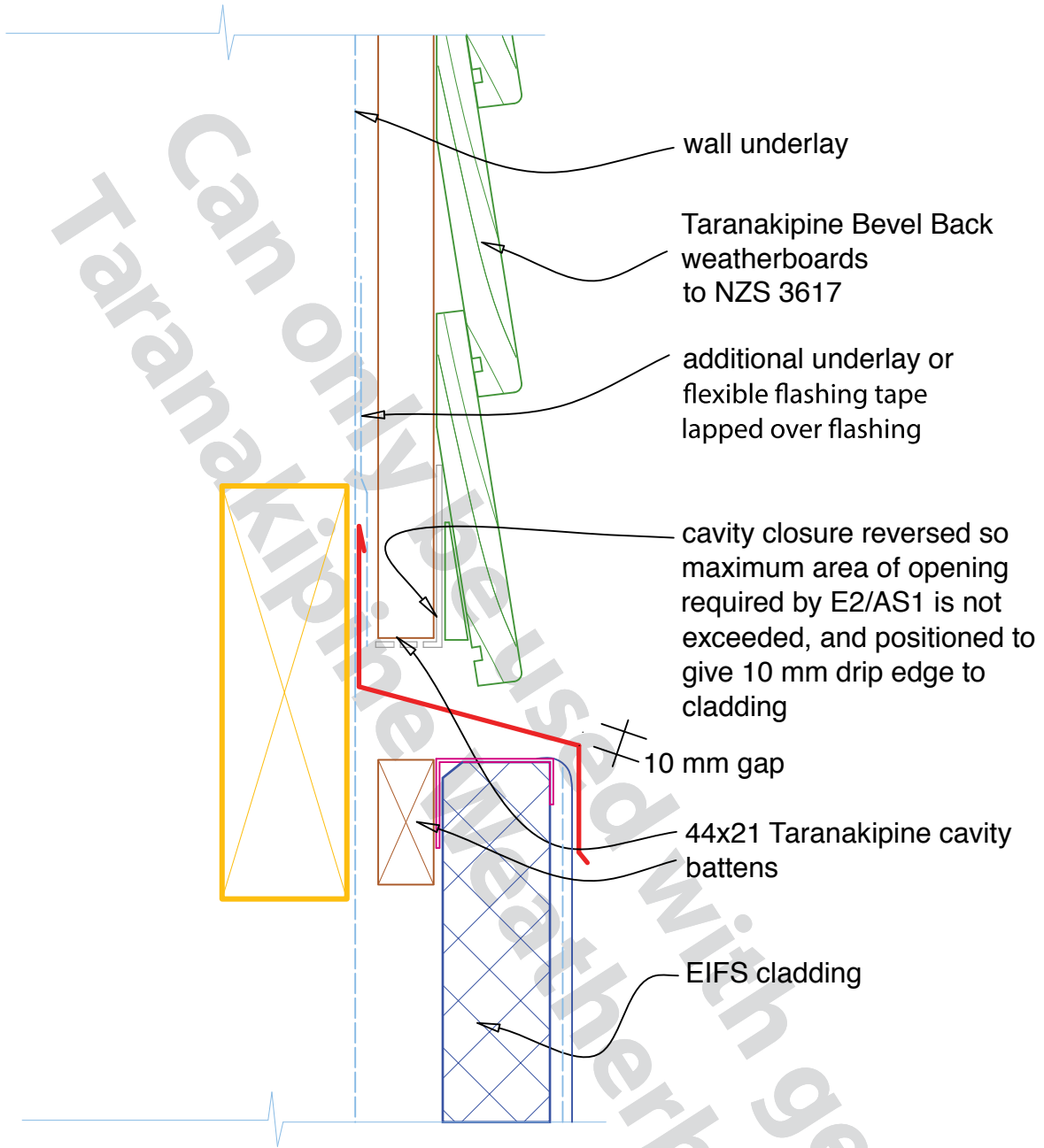

DESCRIPTION: **BEVEL BACK CAVITY FIX - ABOVE FIBRE CEMENT**

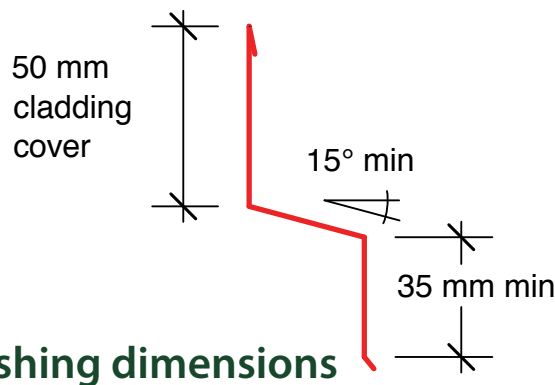
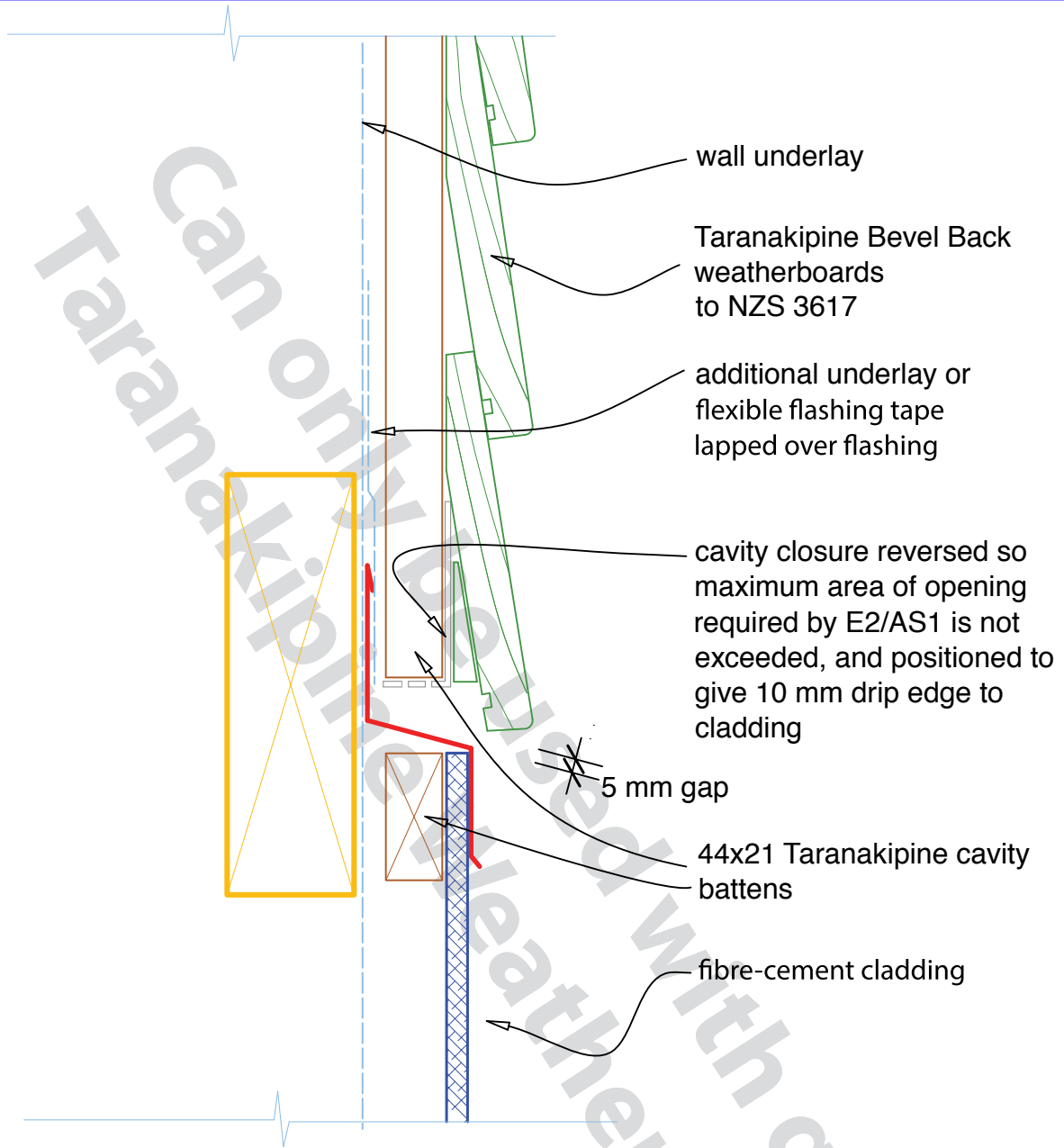

DESCRIPTION: **BEVEL BACK CAVITY FIX - ABOVE MASONRY**

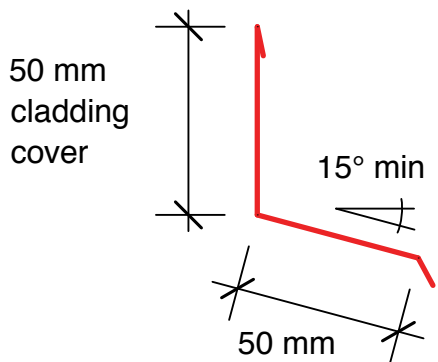
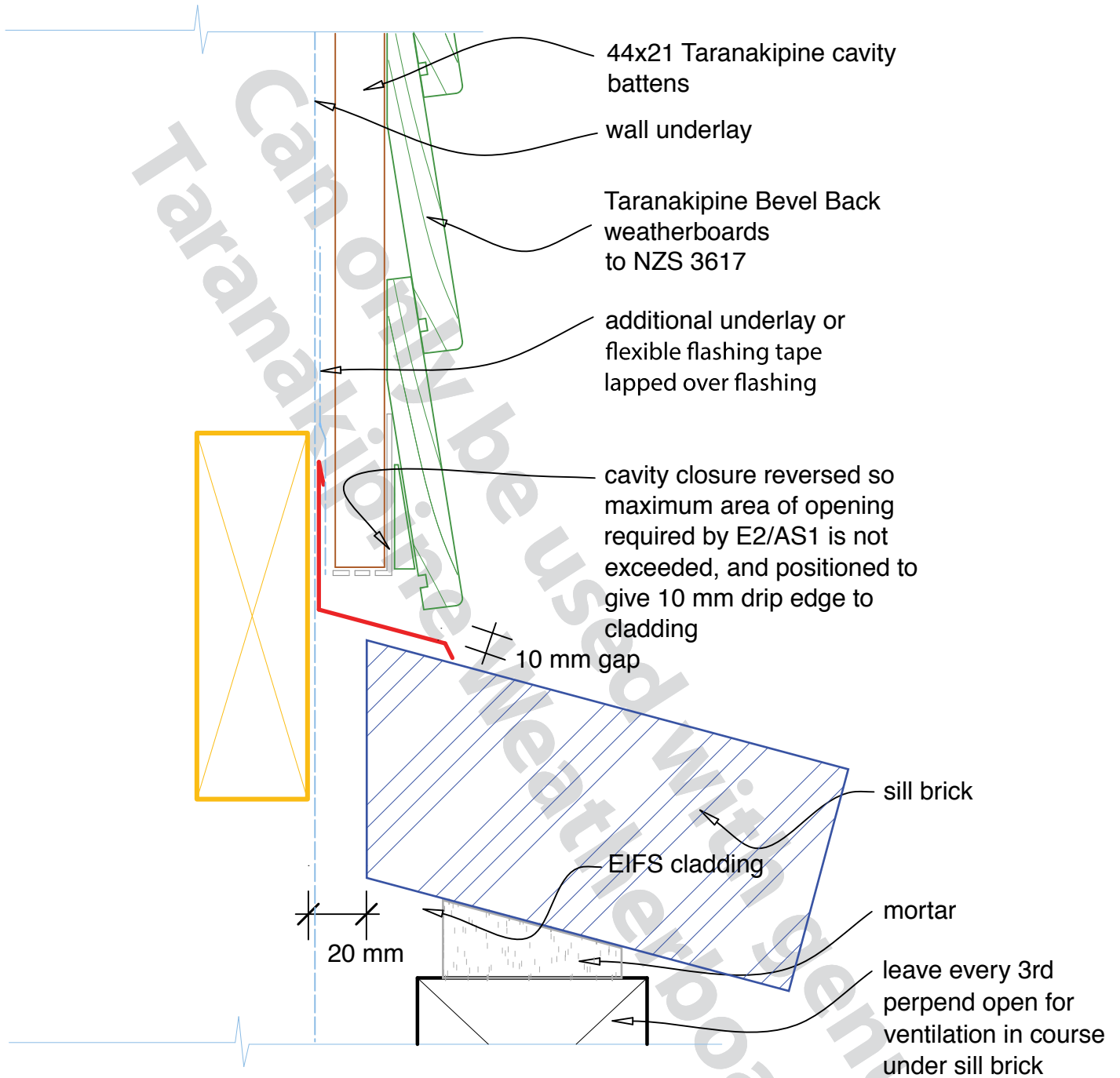

Flashing dimensions

DESCRIPTION: **BEVEL BACK CAVITY FIX - ABOVE METAL**

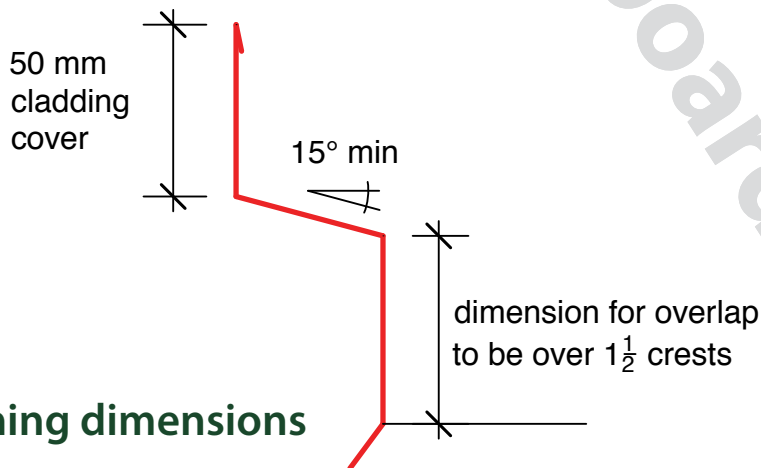
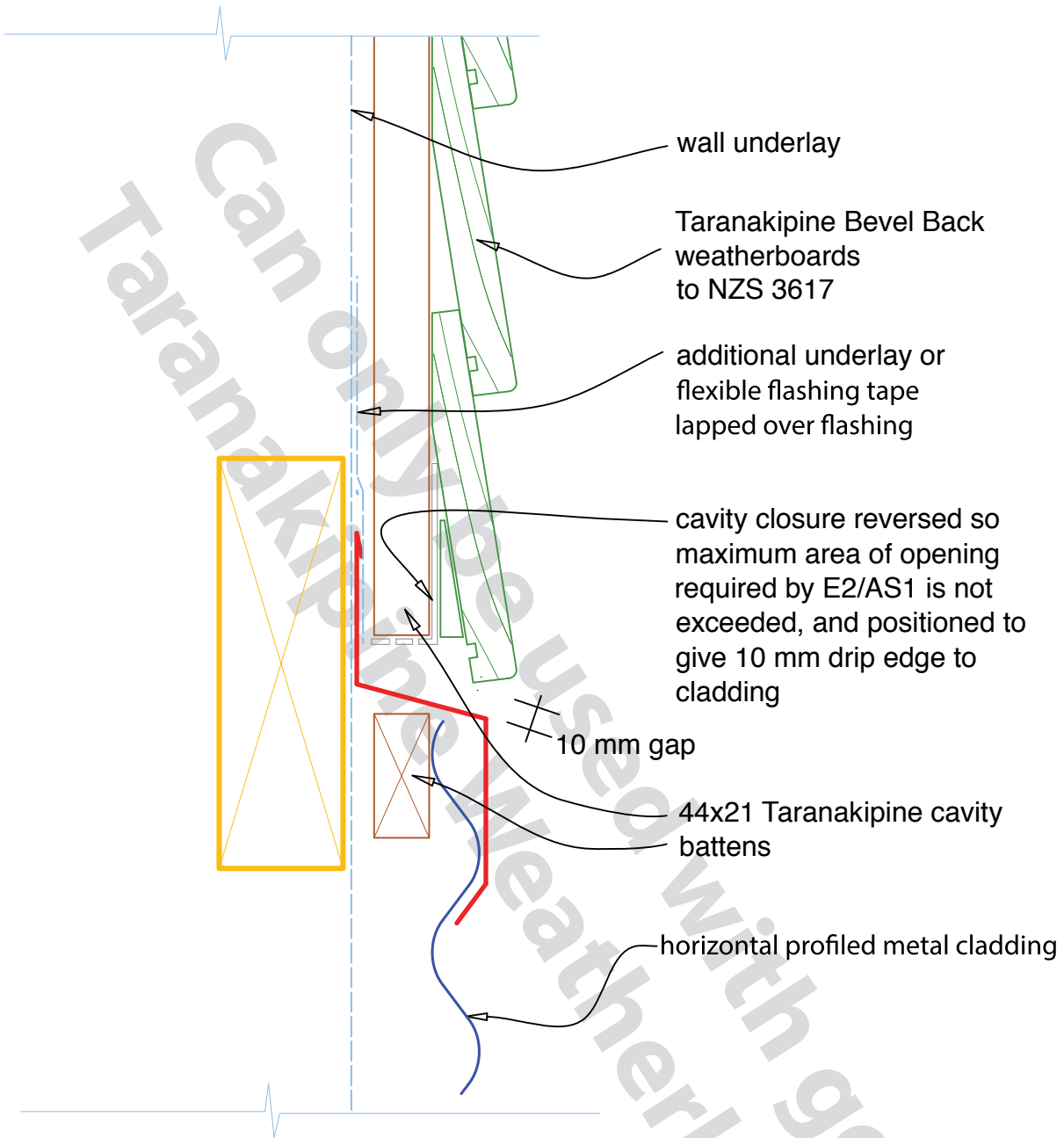

Flashing dimensions

DESCRIPTION: **BEVEL BACK CAVITY FIX - ABOVE STUCCO**

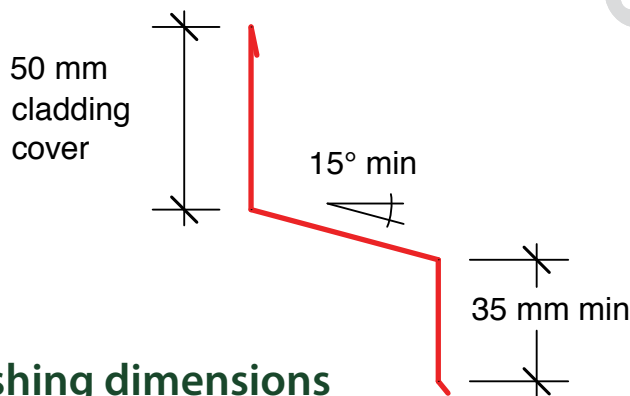
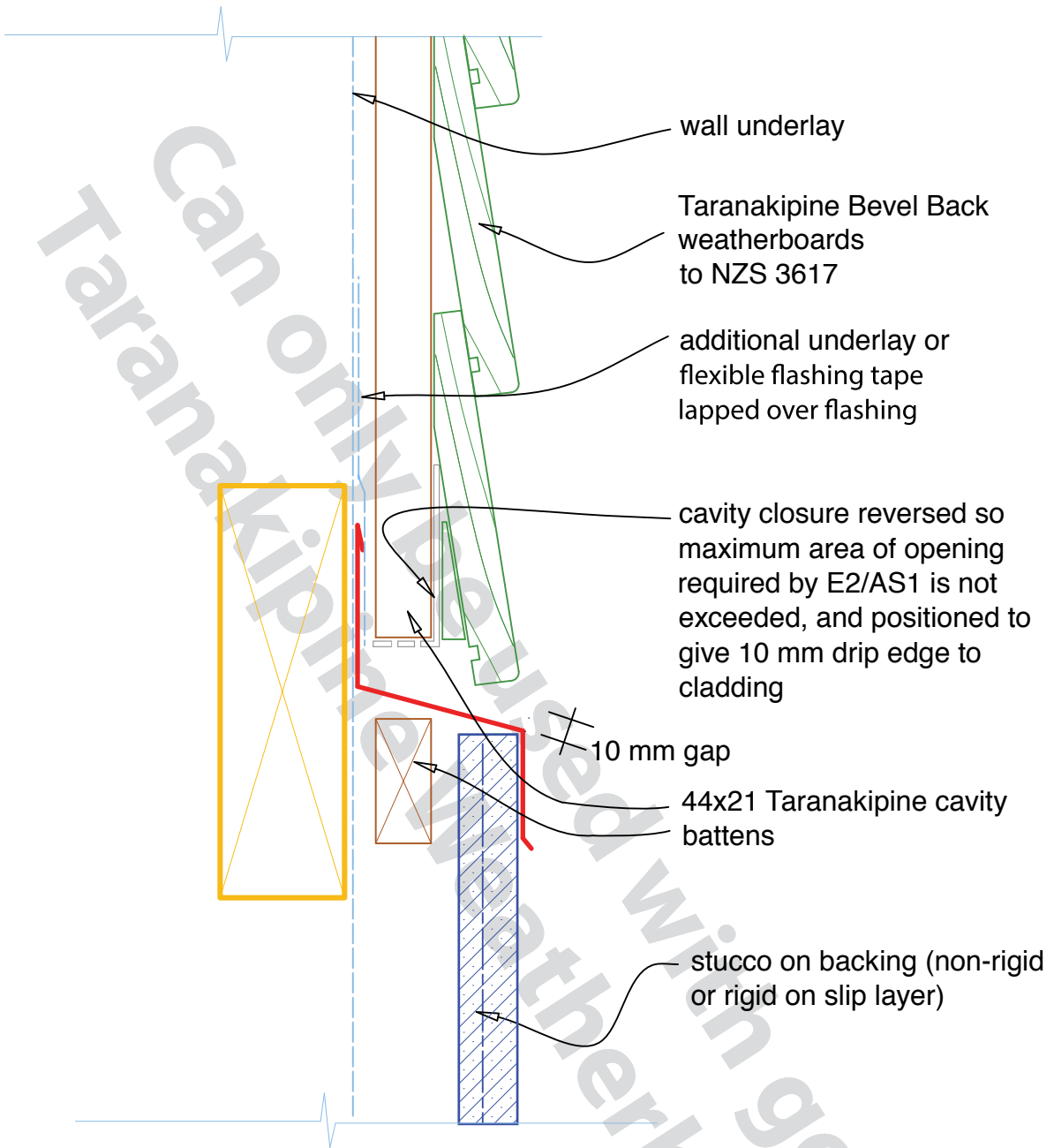

DESCRIPTION: BEVEL BACK CAVITY FIX - BASE OF WALL (CONCRETE)

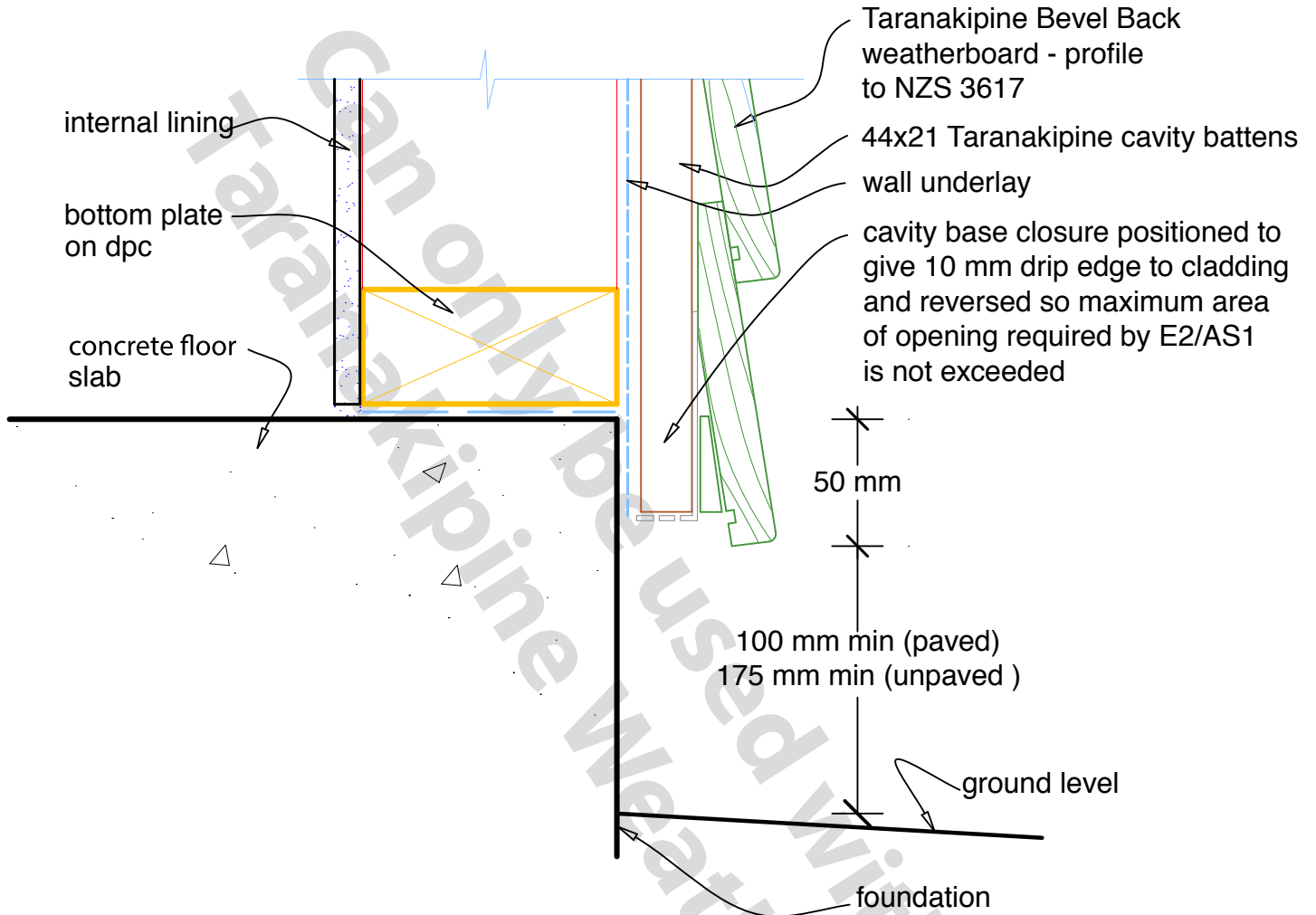

DESCRIPTION: **BEVEL BACK CAVITY FIX - BASE OF WALL (TIMBER)**

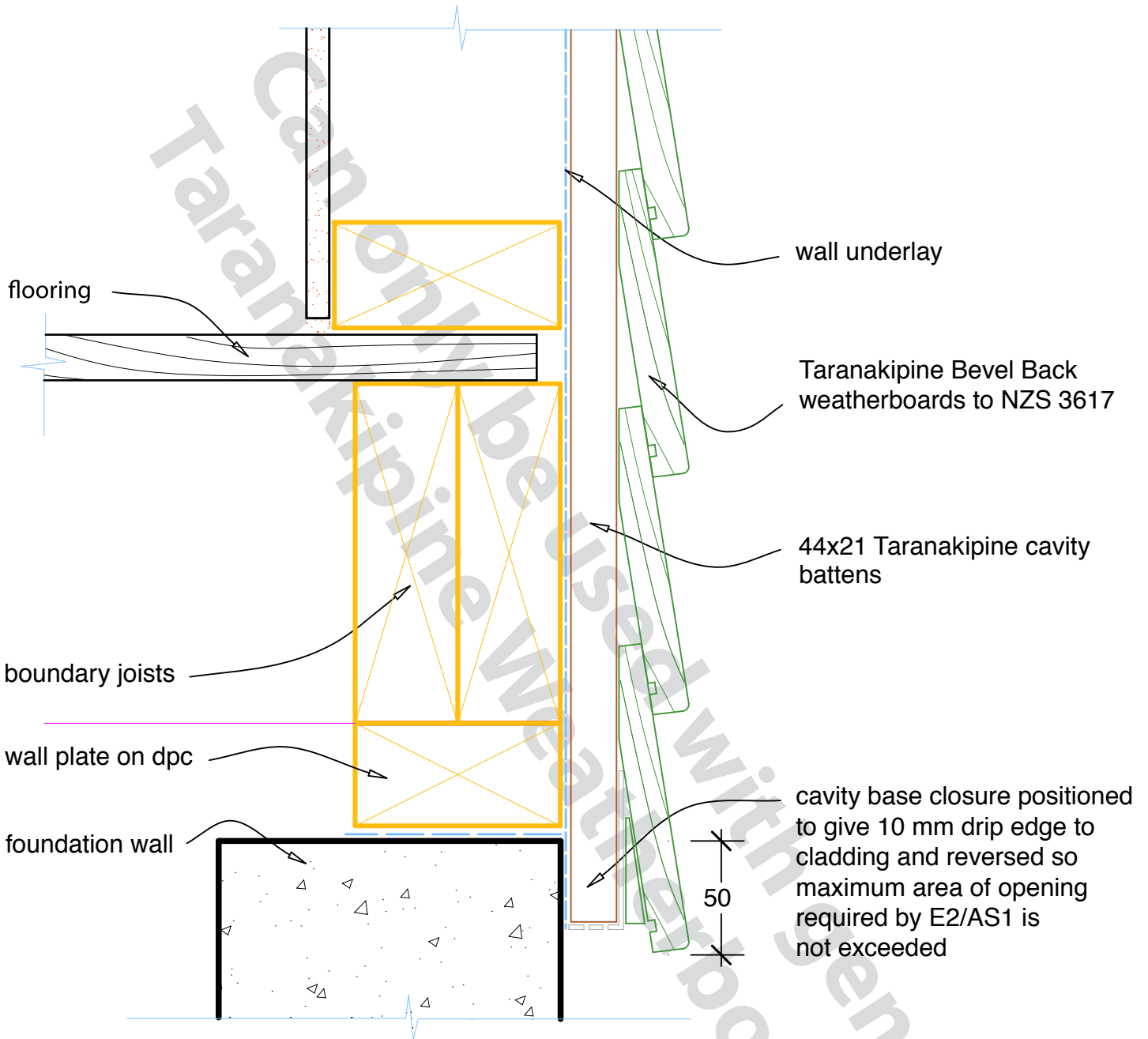

DESCRIPTION: **BEVEL BACK CAVITY FIX - BELOW EIFS**

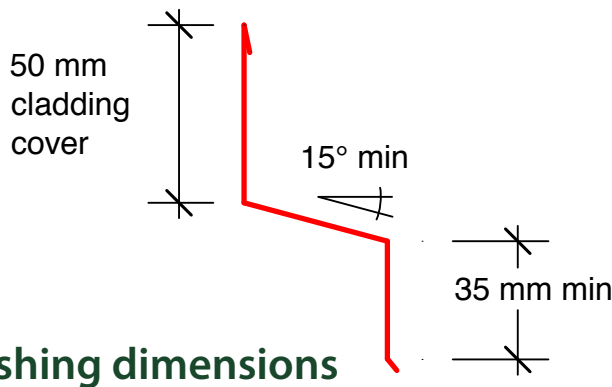
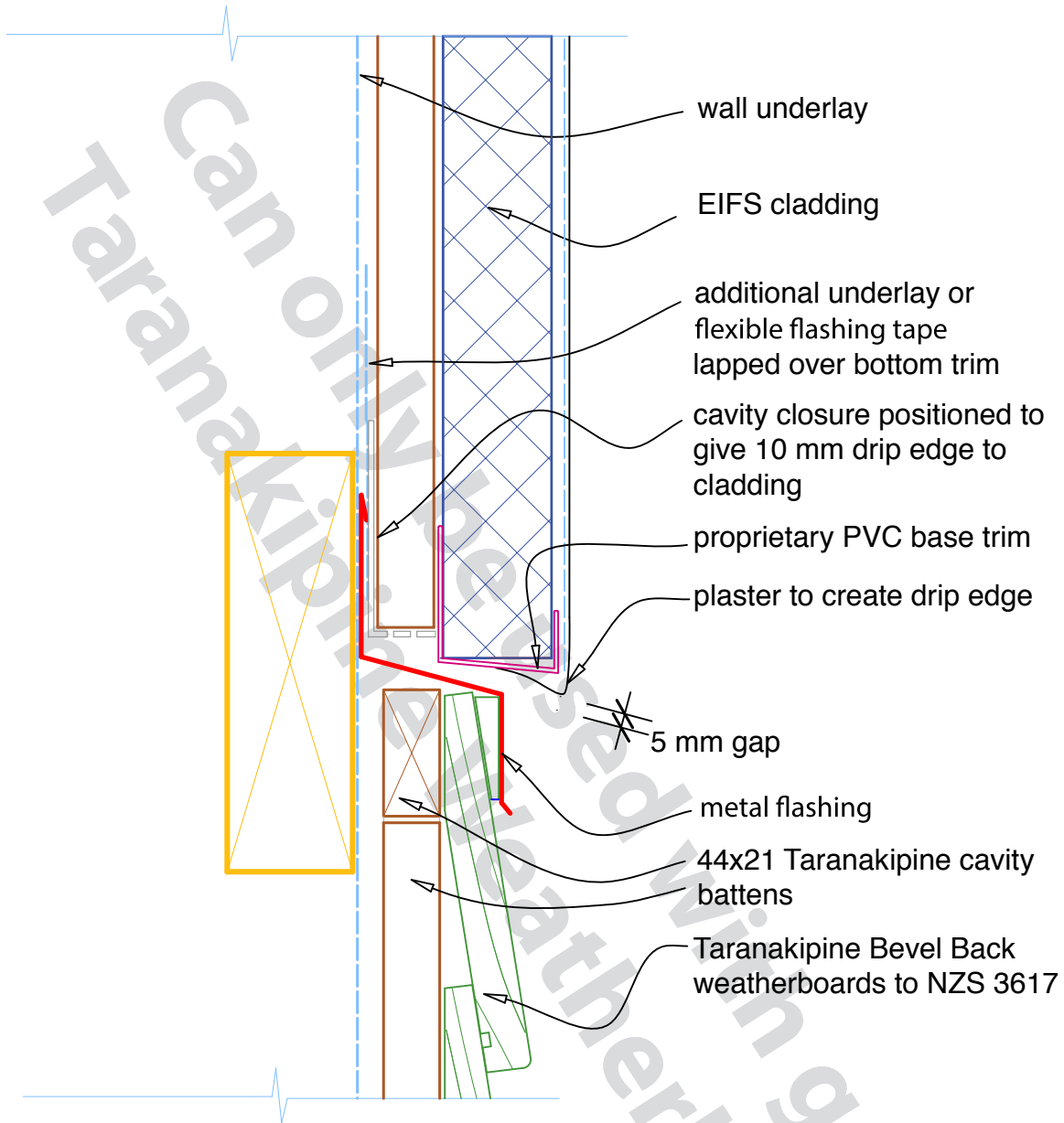

DESCRIPTION: **BEVEL BACK CAVITY FIX - BELOW FIBRE CEMENT**

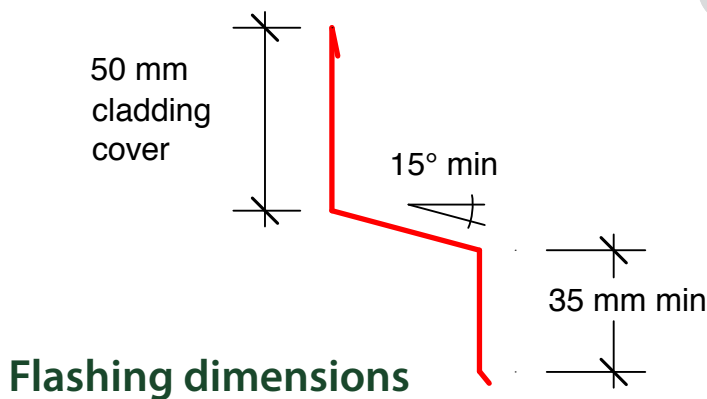
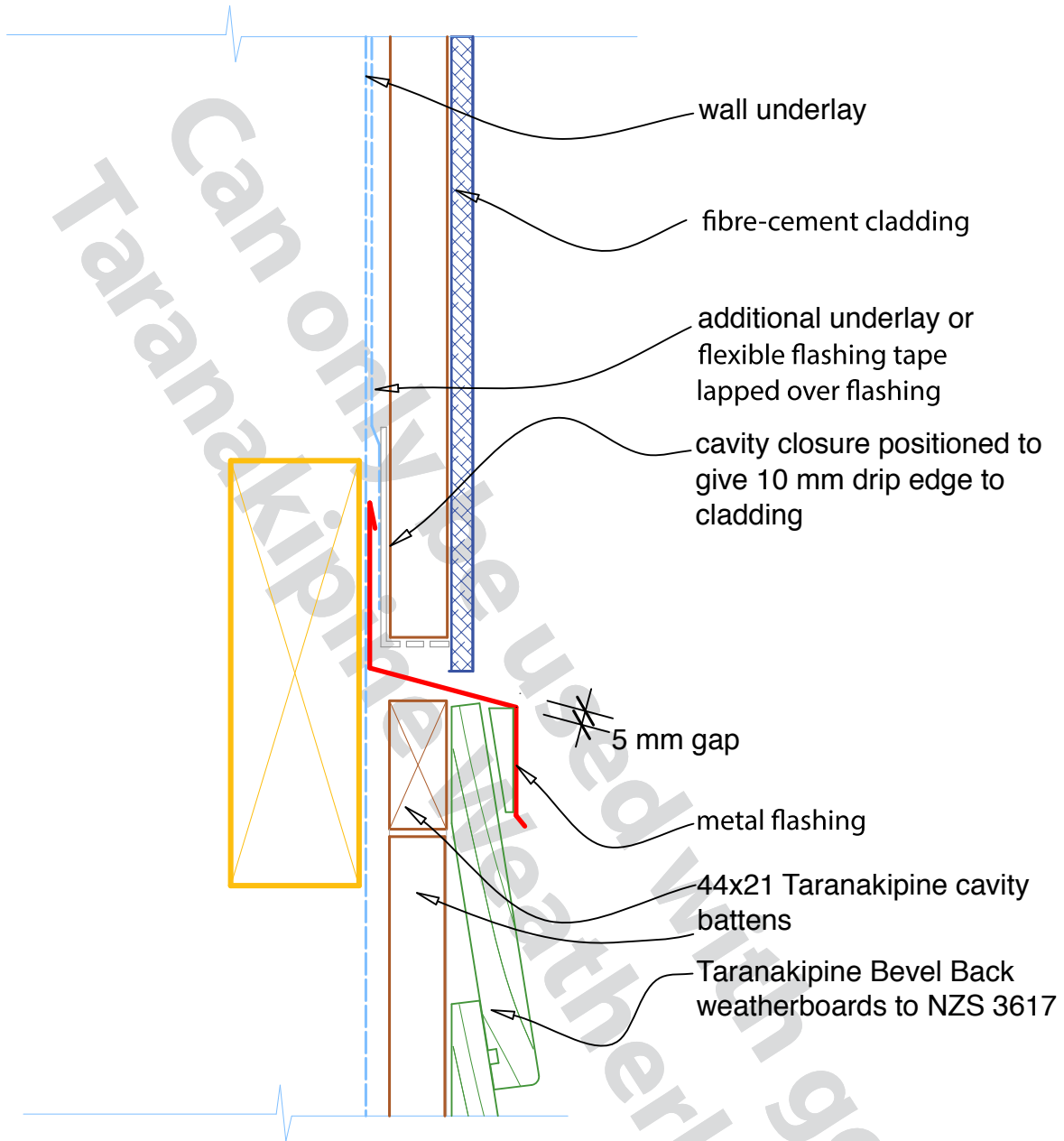

DESCRIPTION: **BEVEL BACK CAVITY FIX - BELOW METAL**

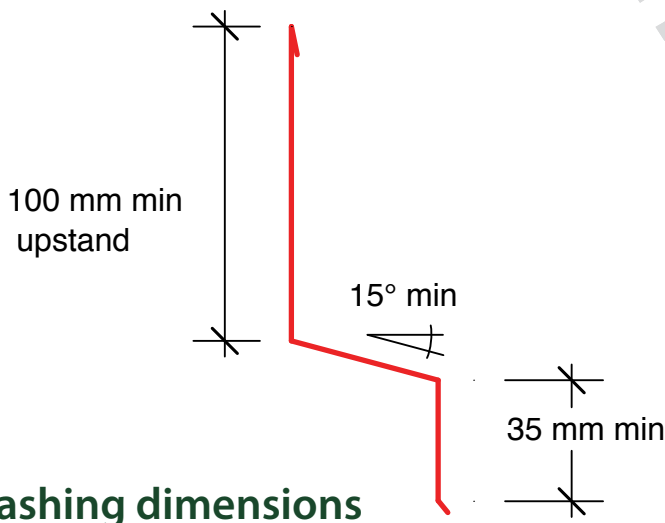
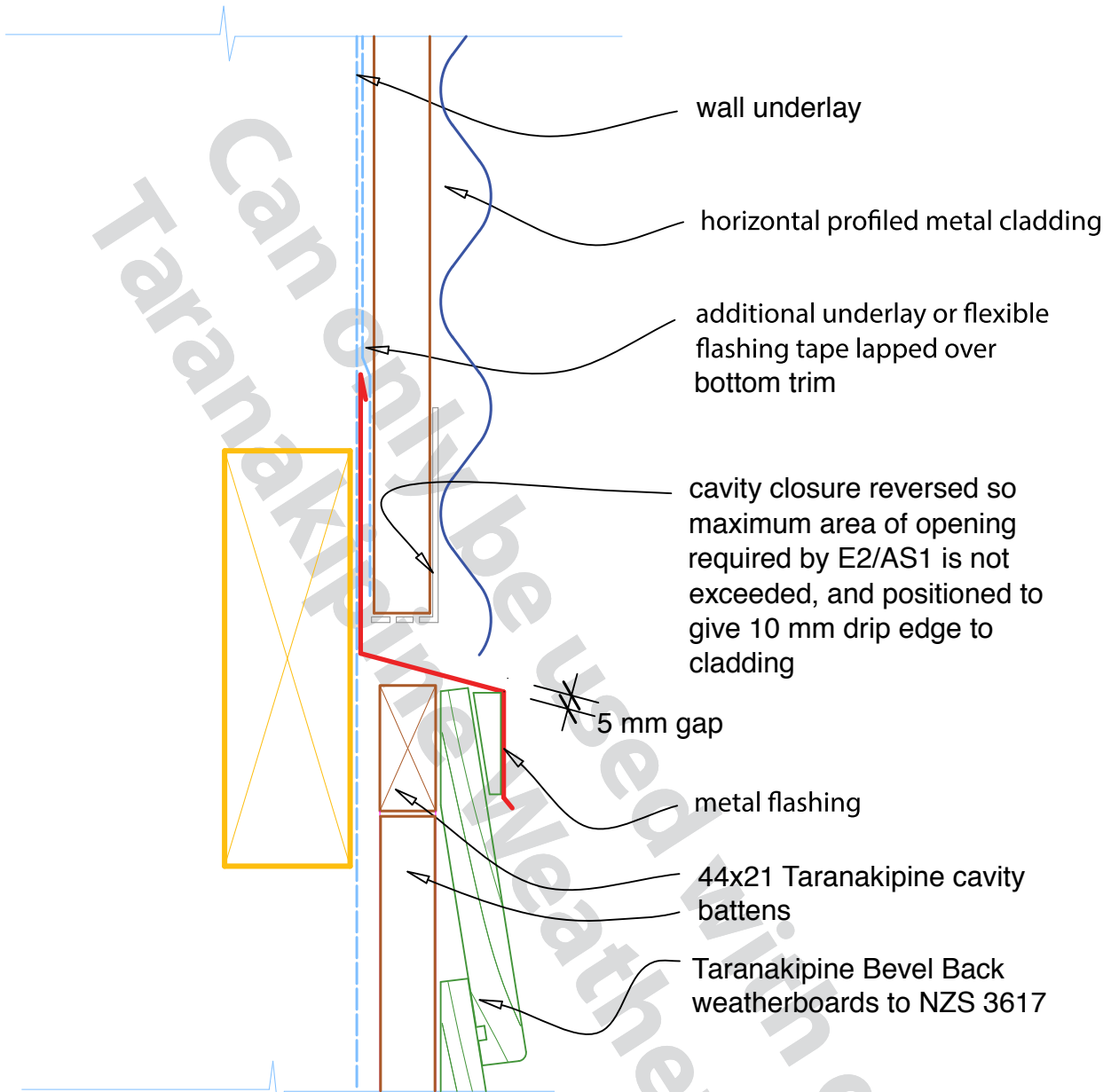

DESCRIPTION: **BEVEL BACK CAVITY FIX - BELOW STUCCO**

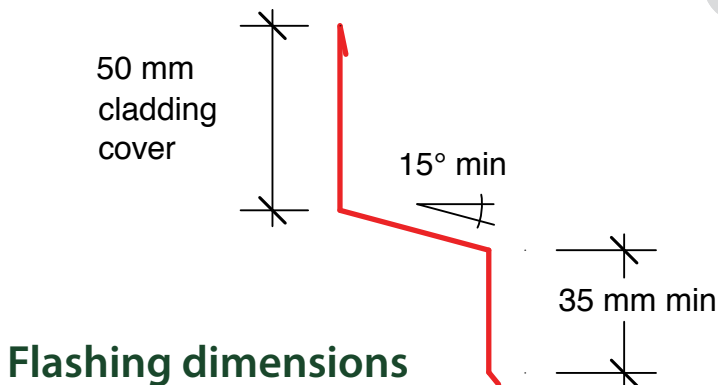
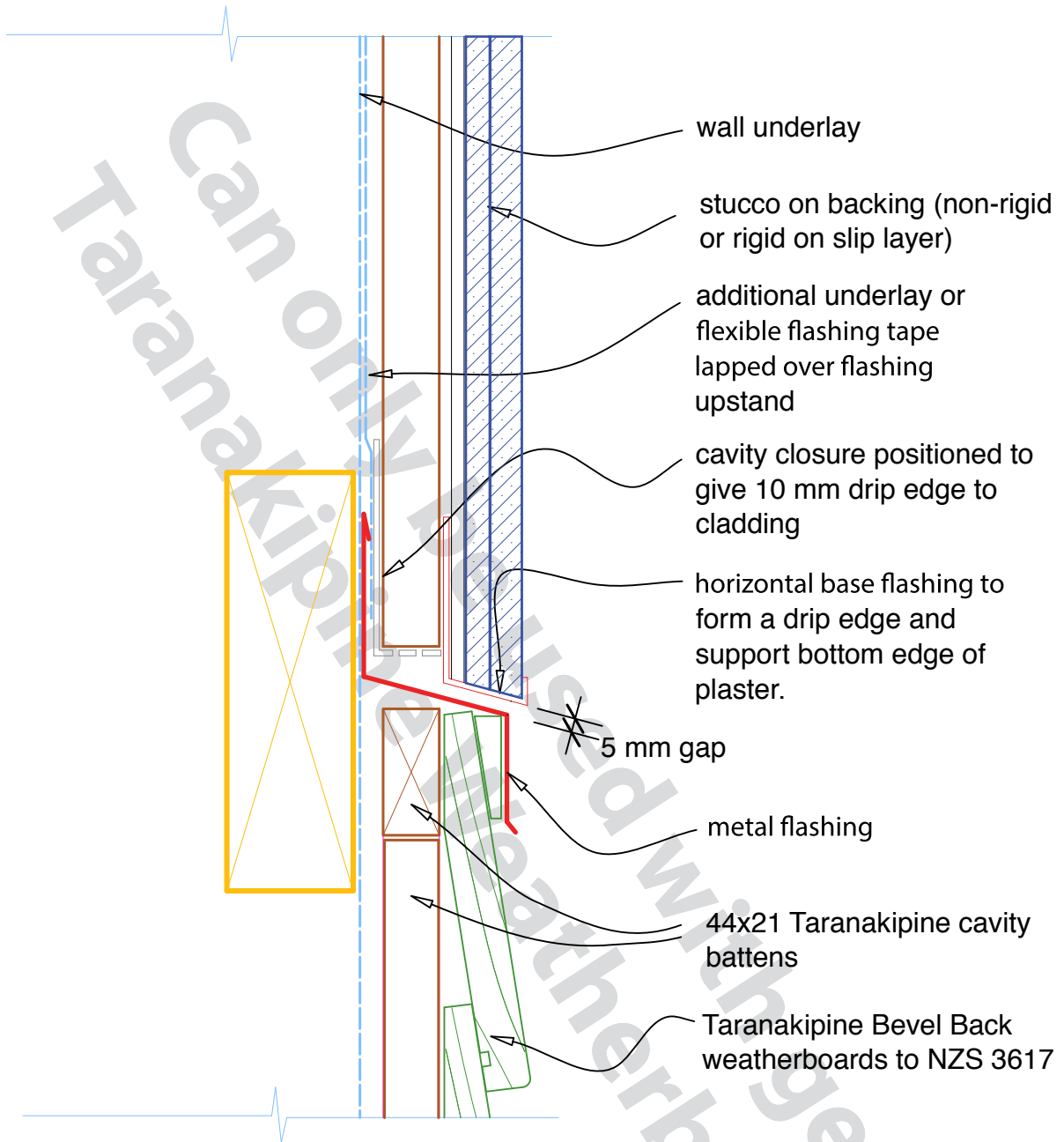

DESCRIPTION: BEVEL BACK CAVITY FIX - EXTERNAL CORNER TO METAL

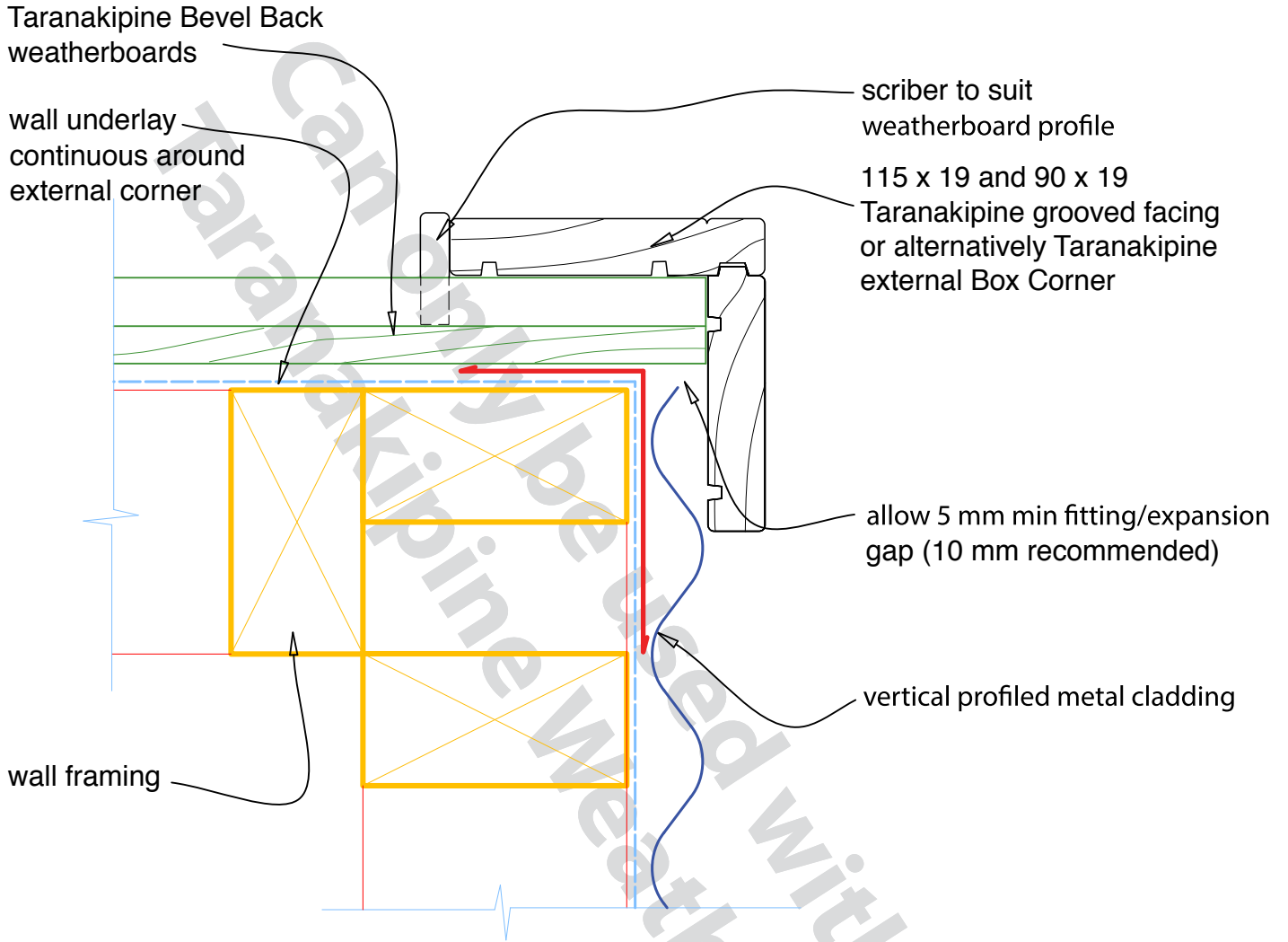

65 mm
cladding cover

100 mm
cladding cover

Flashing dimensions

DESCRIPTION: BEVEL BACK CAVITY FIX - EXTERNAL CORNER TO STUCCO

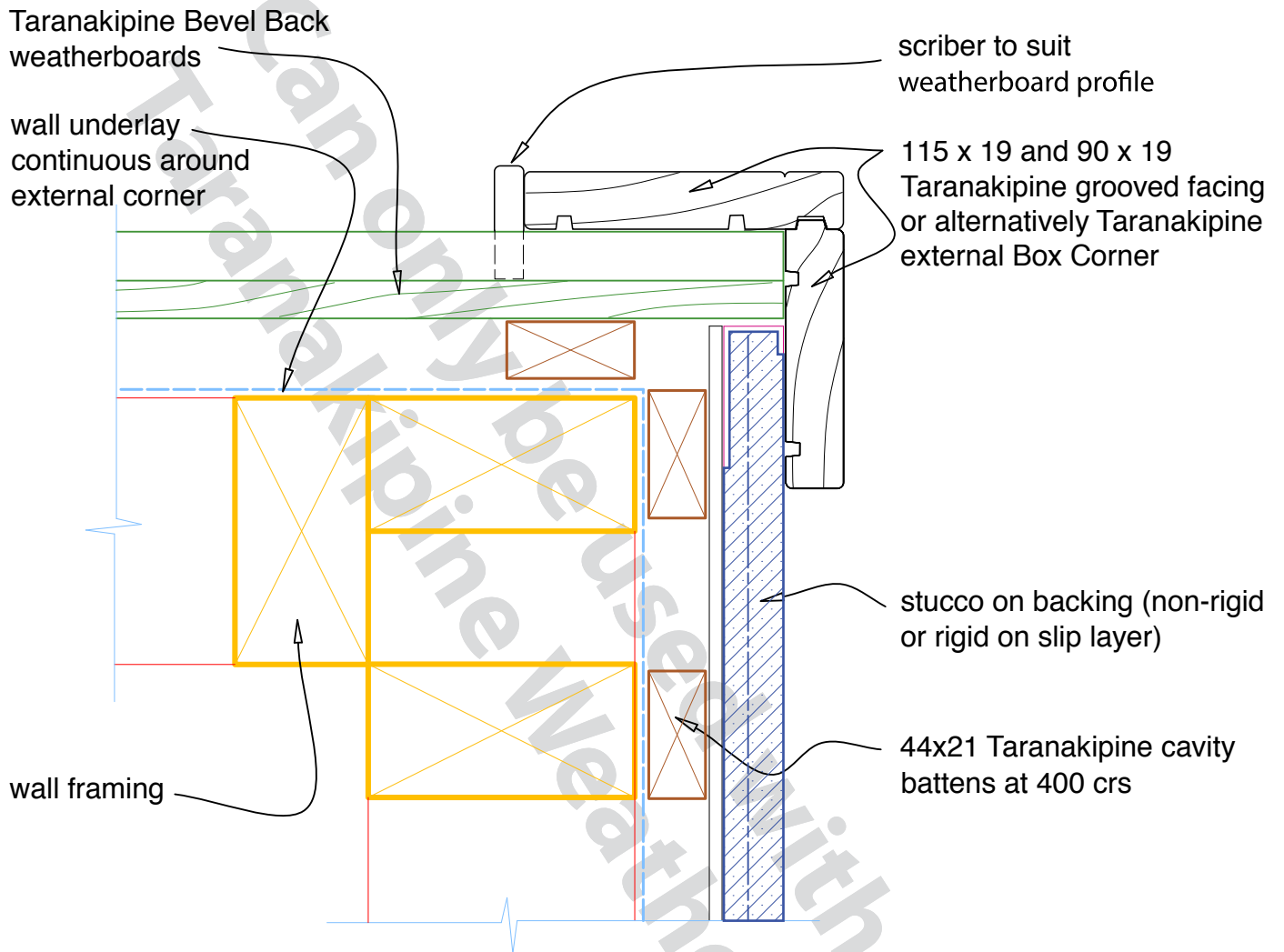

DESCRIPTION: BEVEL BACK CAVITY FIX - EXTERNAL TO EIFS

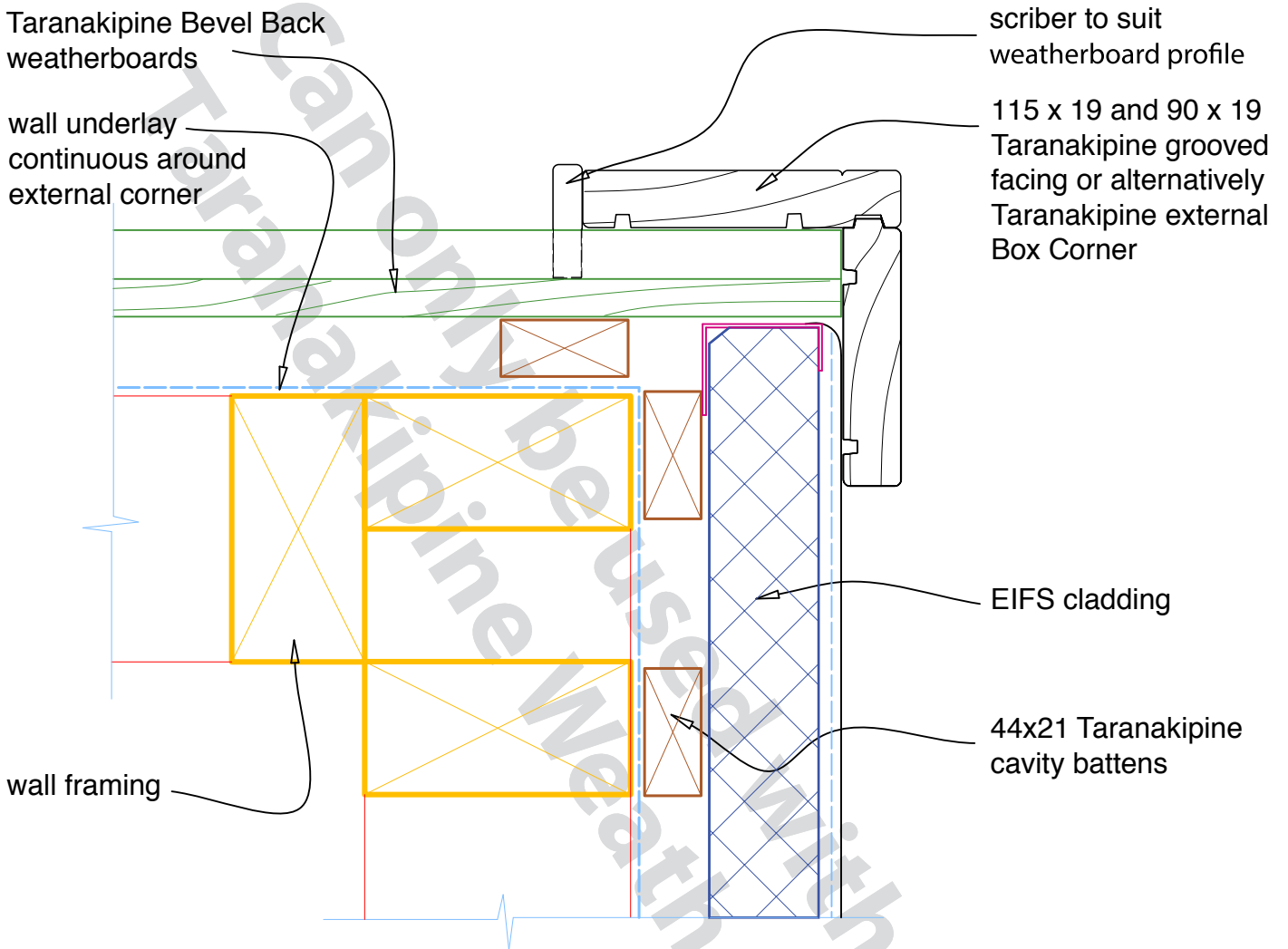

DESCRIPTION: BEVEL BACK CAVITY FIX - EXTERNAL TO FIBRE CEMENT

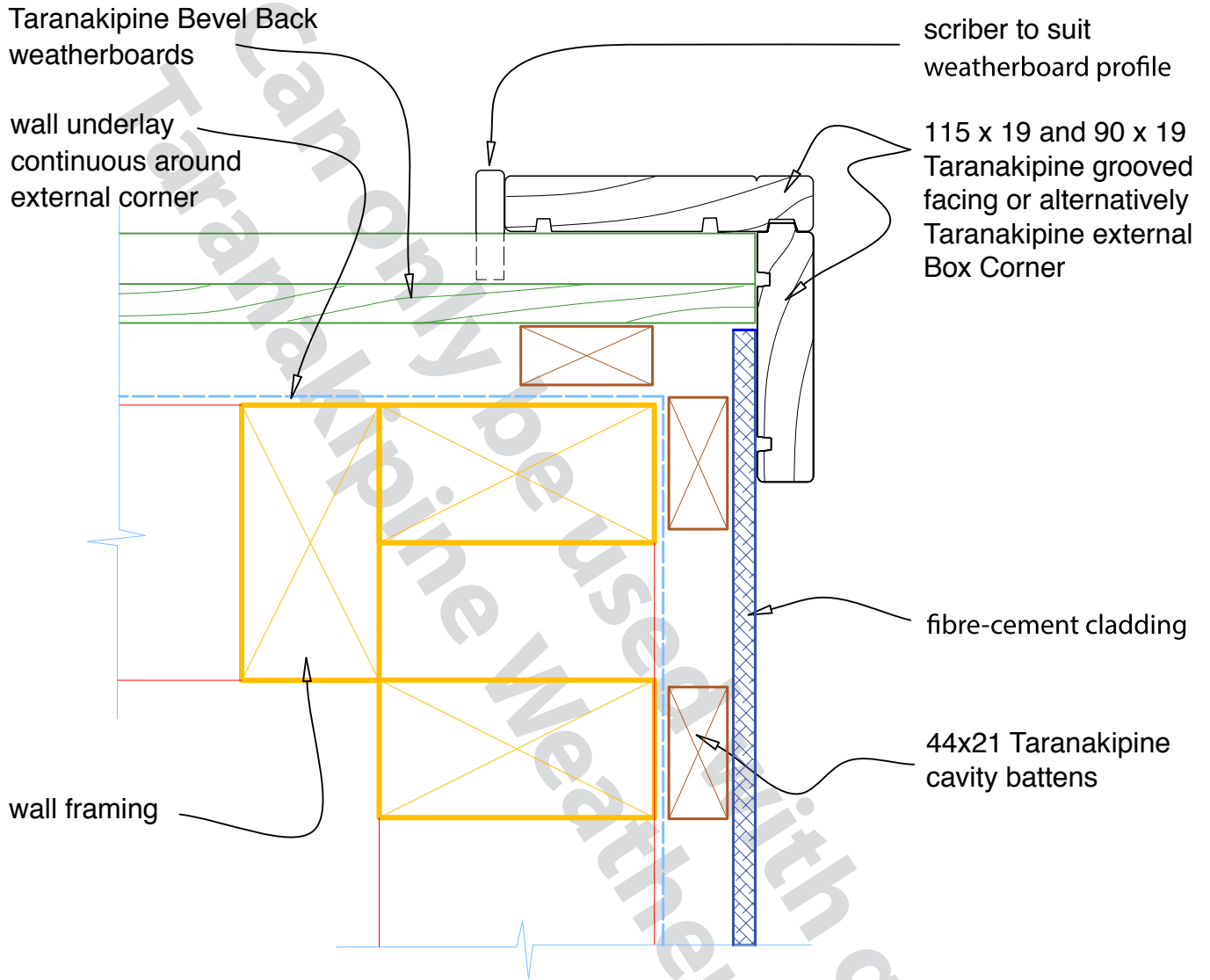

DESCRIPTION: **BEVEL BACK CAVITY FIX - EXTERNAL TO MASONRY**

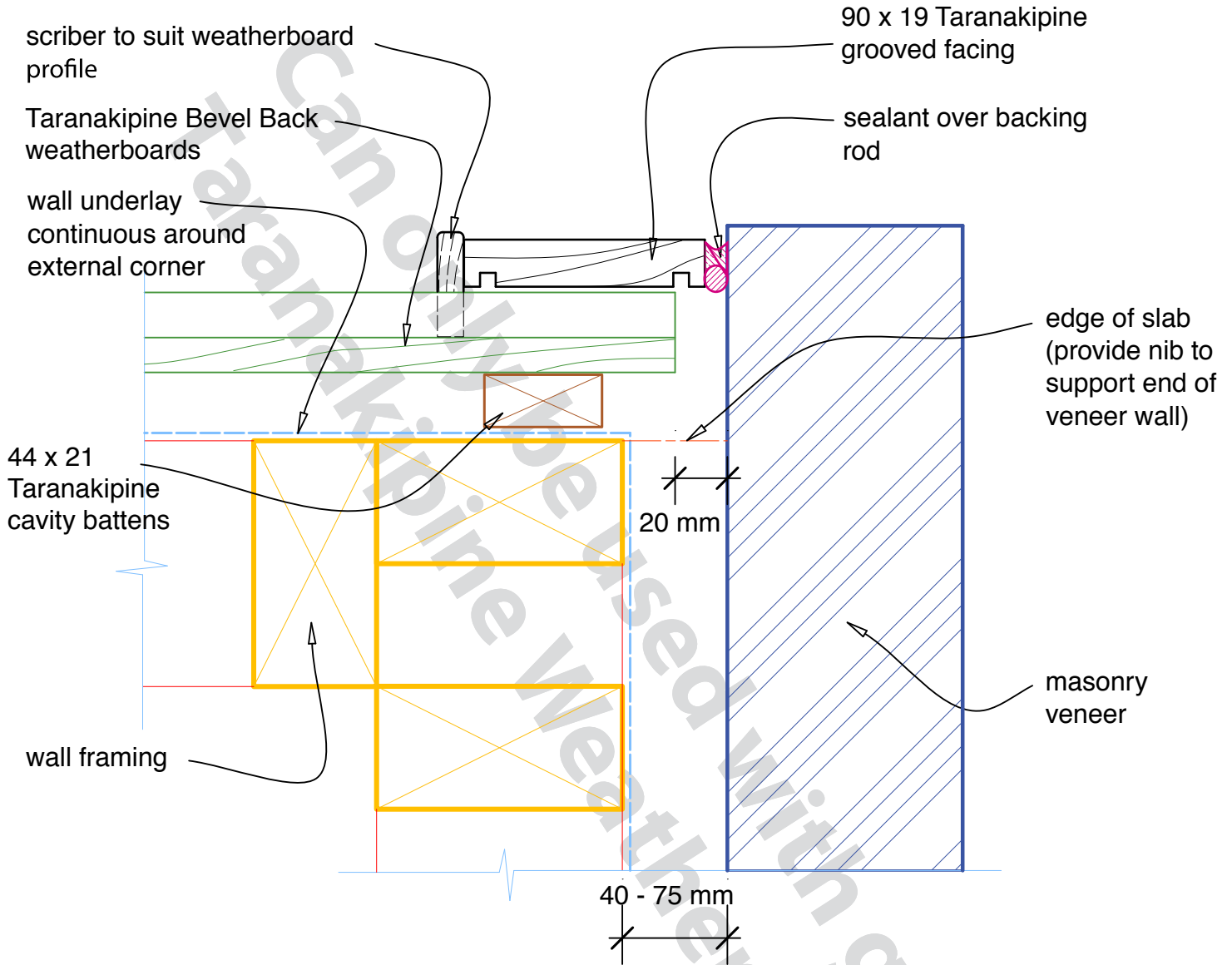

DESCRIPTION: **BEVEL BACK CAVITY FIX - EXTERNAL CORNER TO METAL**

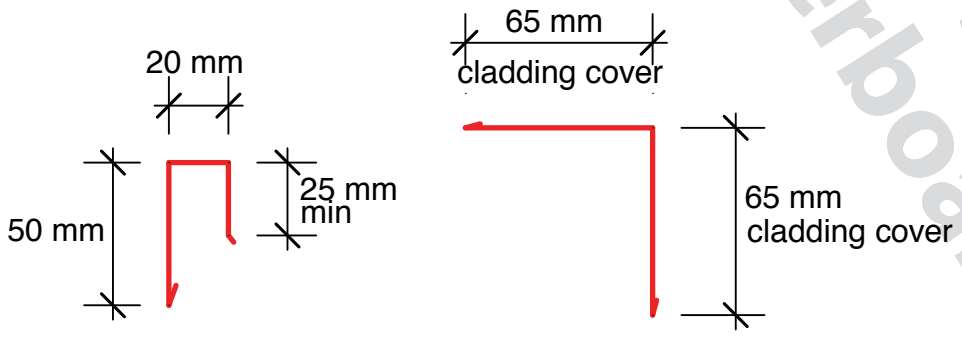
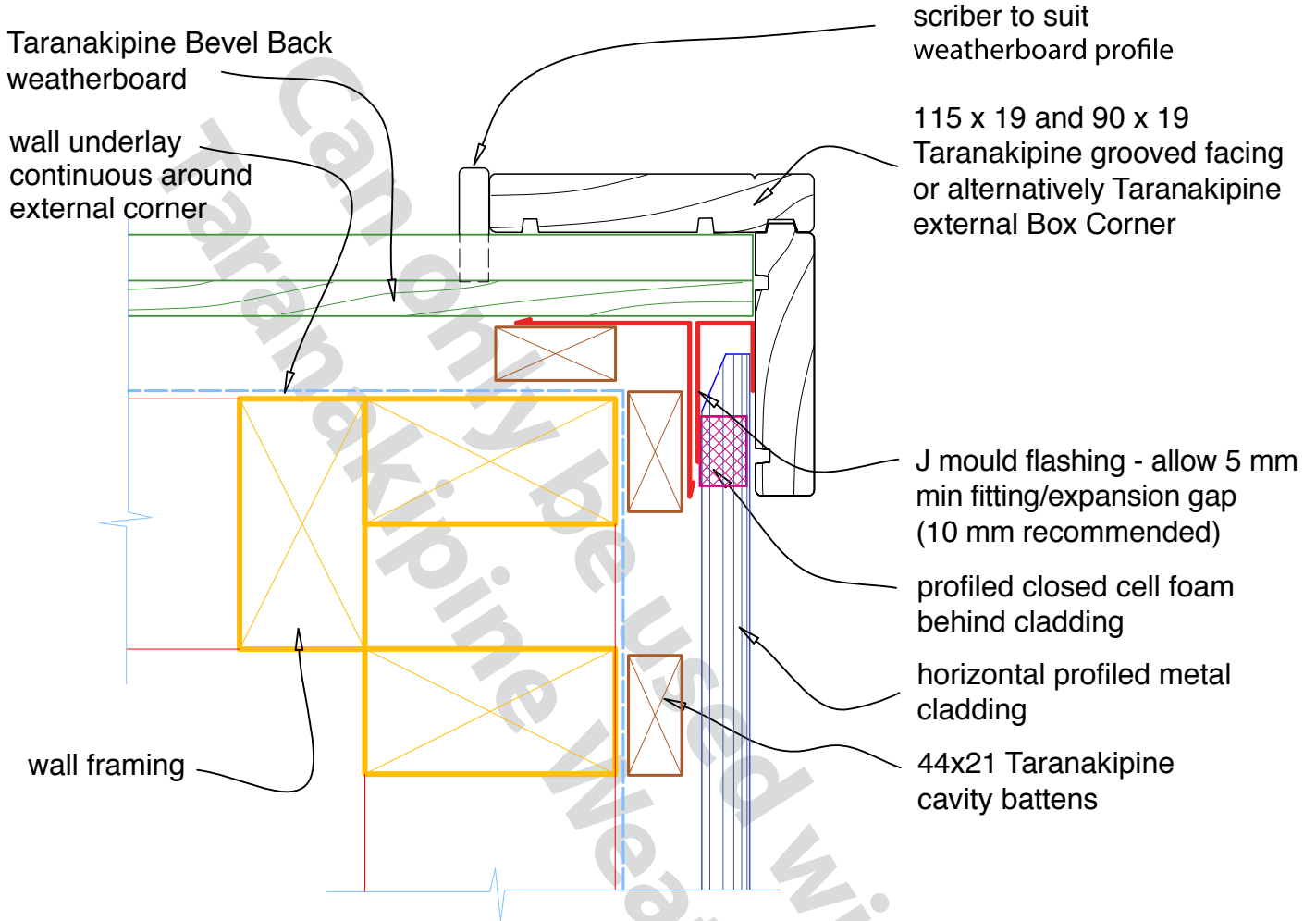

Flashing dimensions

DESCRIPTION: **BEVEL BACK CAVITY FIX - INTERNAL CORNER TO STUCCO**

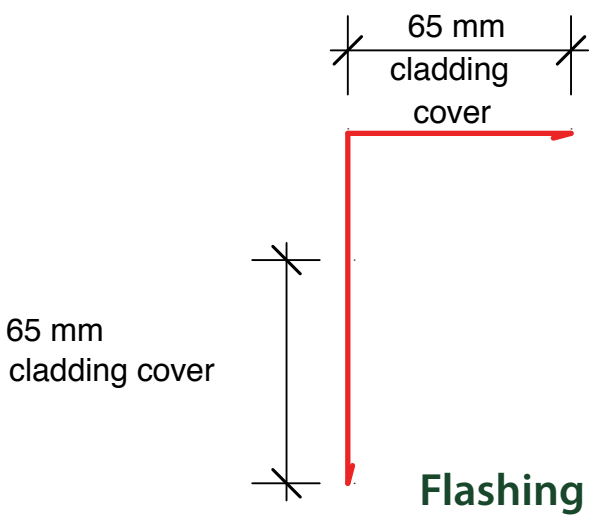
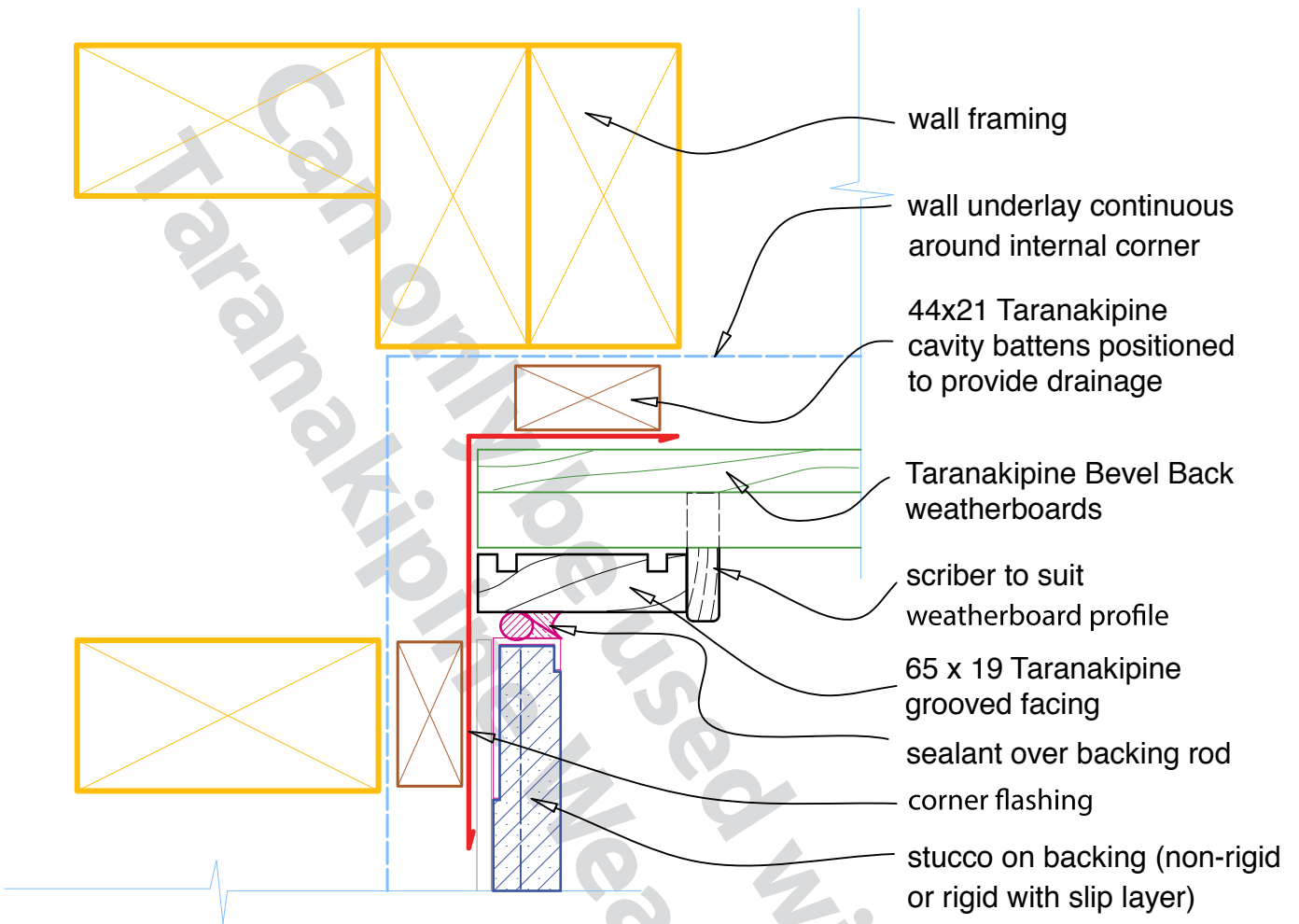

DESCRIPTION: **BEVEL BACK CAVITY FIX - INTERNAL TO EIFS**

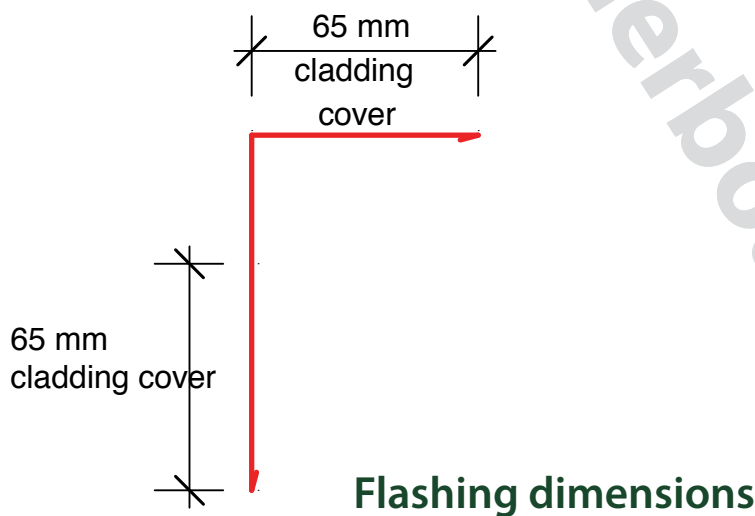
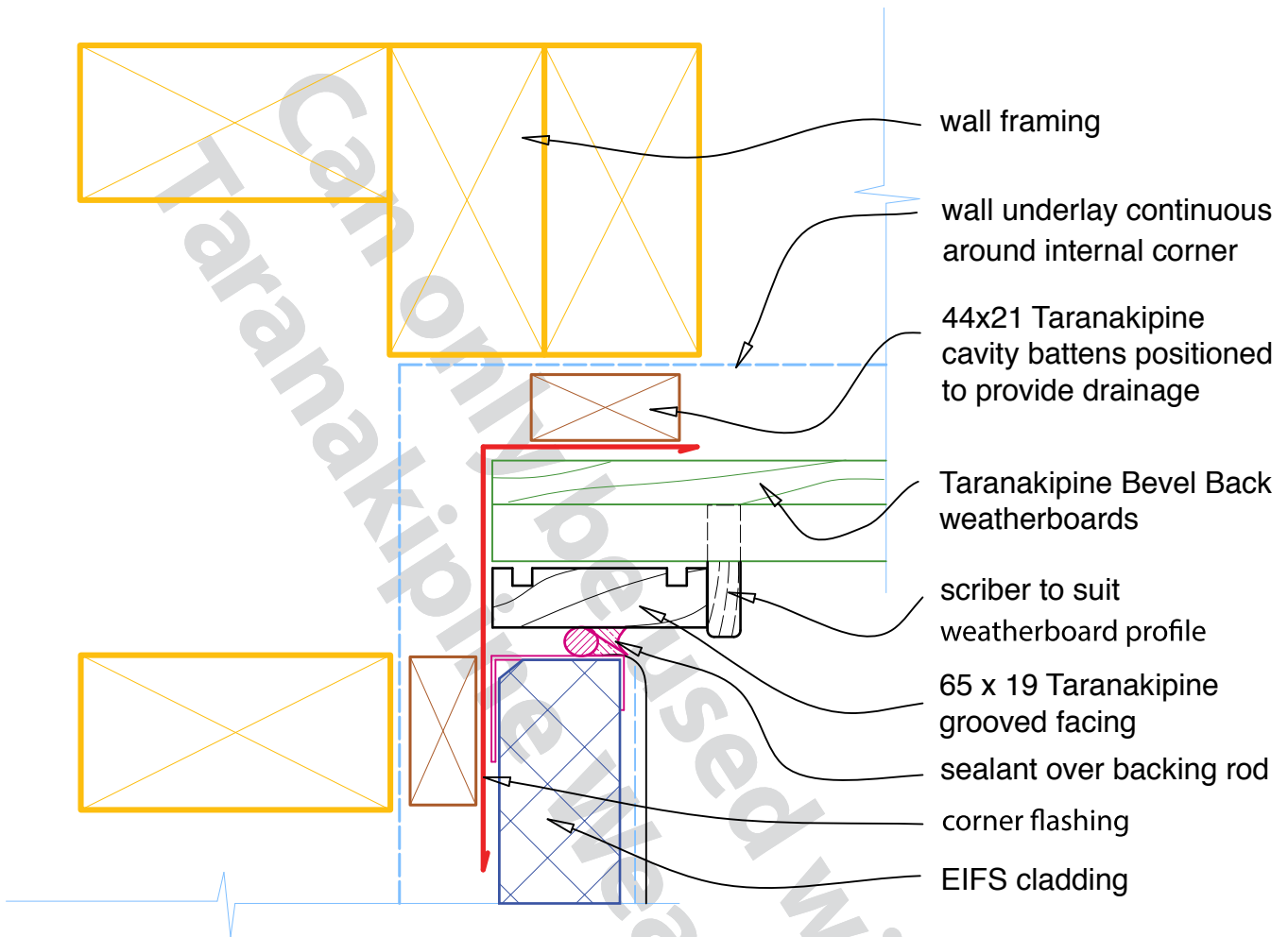

DESCRIPTION: **BEVEL BACK CAVITY FIX - INTERNAL TO FIBRE CEMENT**

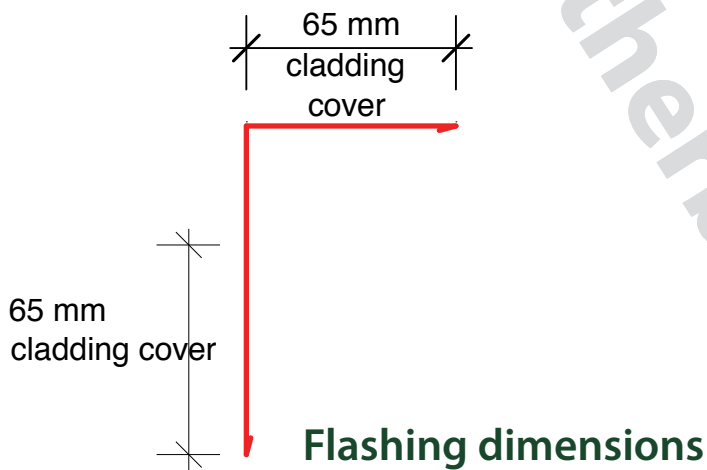
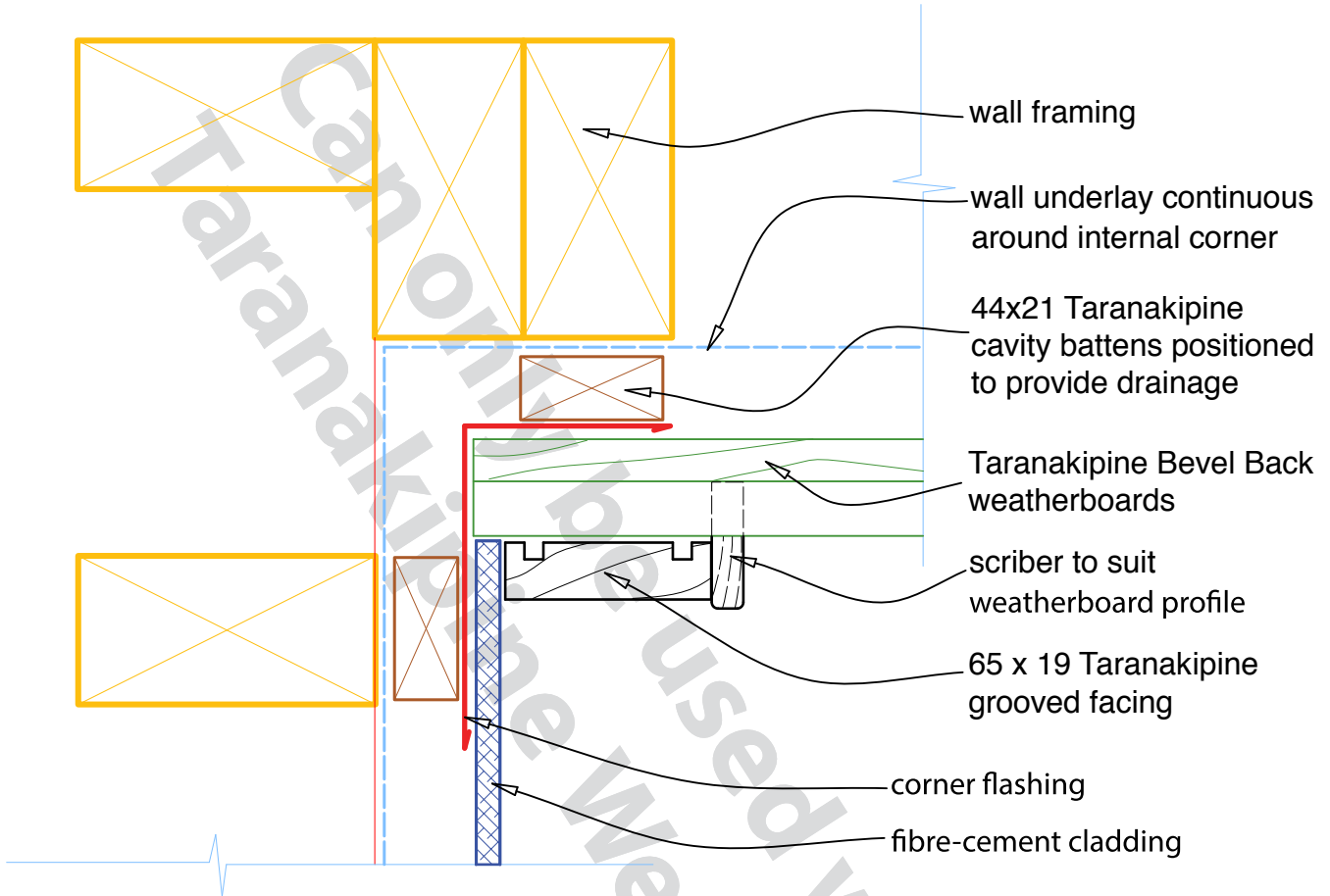

DESCRIPTION: **BEVEL BACK CAVITY FIX - INTERNAL TO MASONRY**

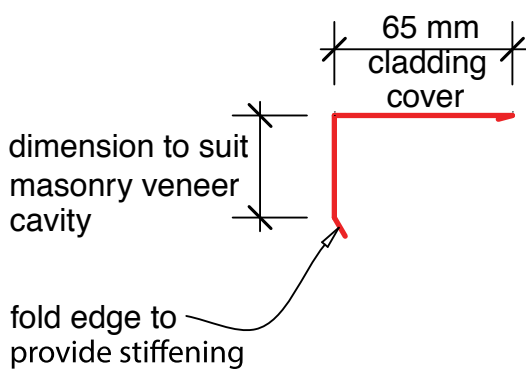
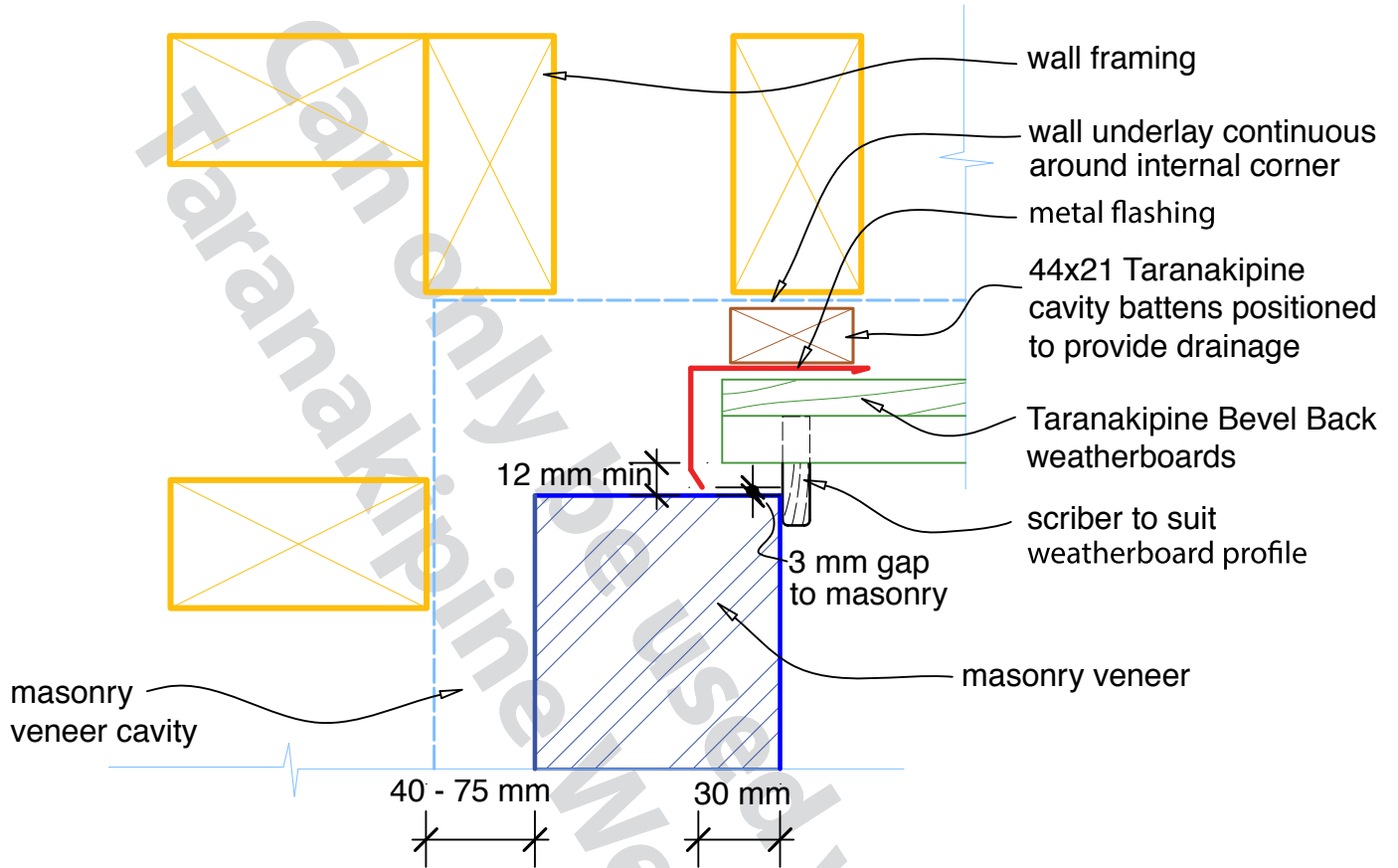

DESCRIPTION: BEVEL BACK CAVITY FIX - INTERNAL CORNER TO METAL

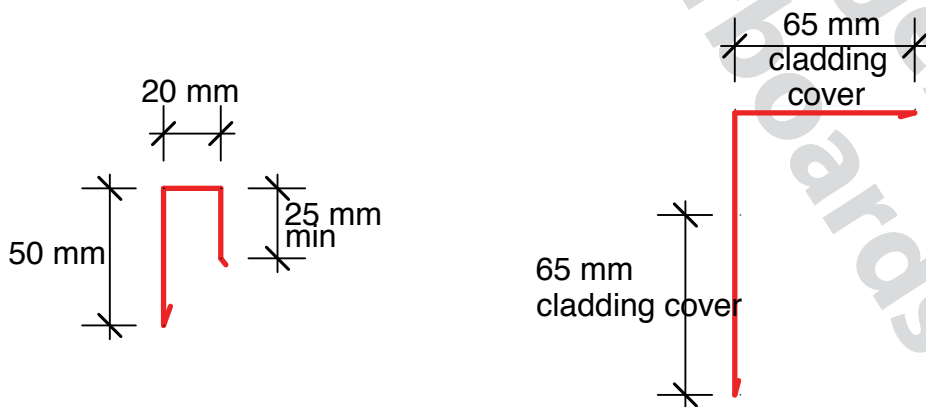
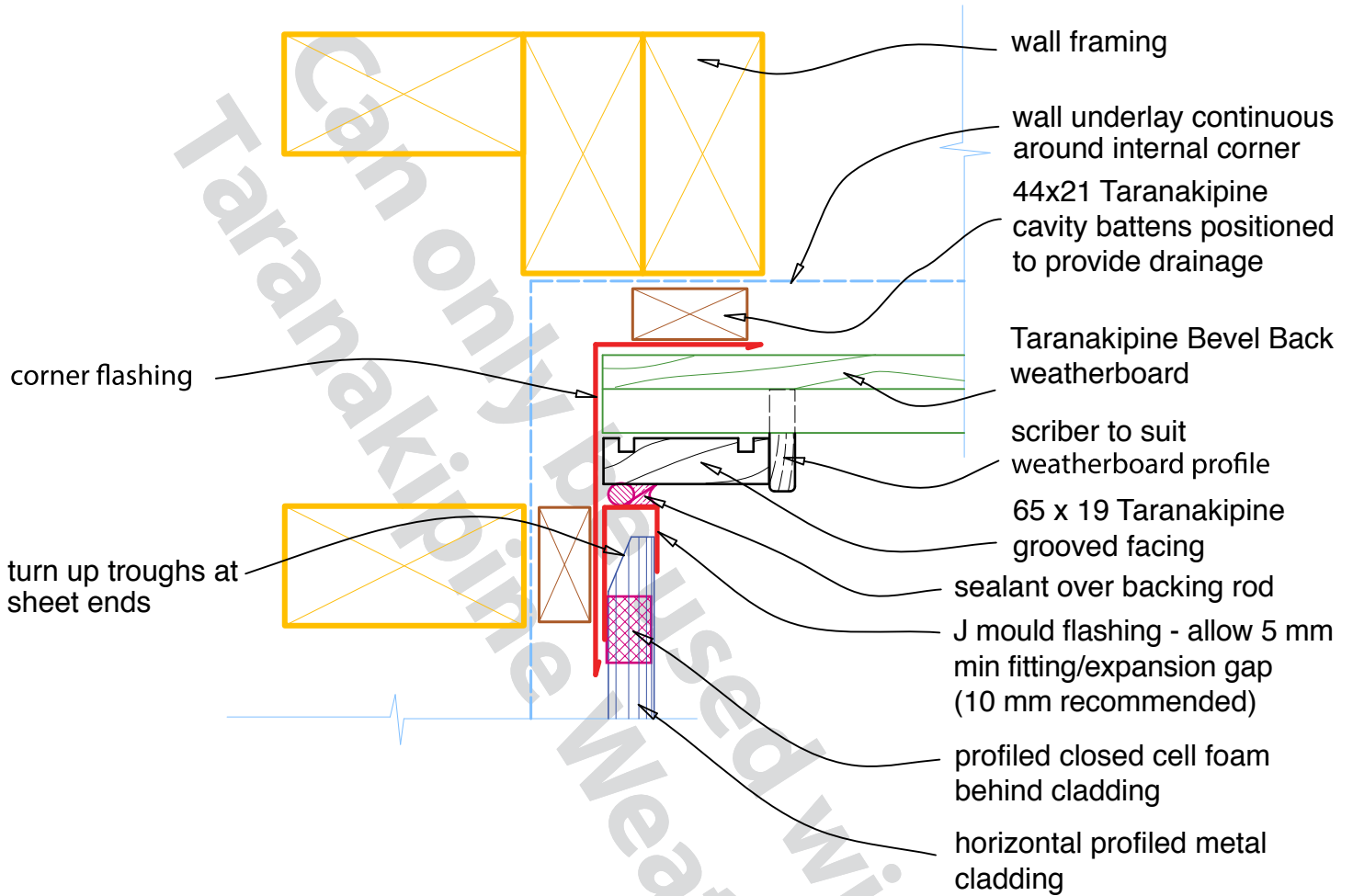

Flashing dimensions

DESCRIPTION: **BEVEL BACK CAVITY FIX - PARALLEL APRON FLASHING**

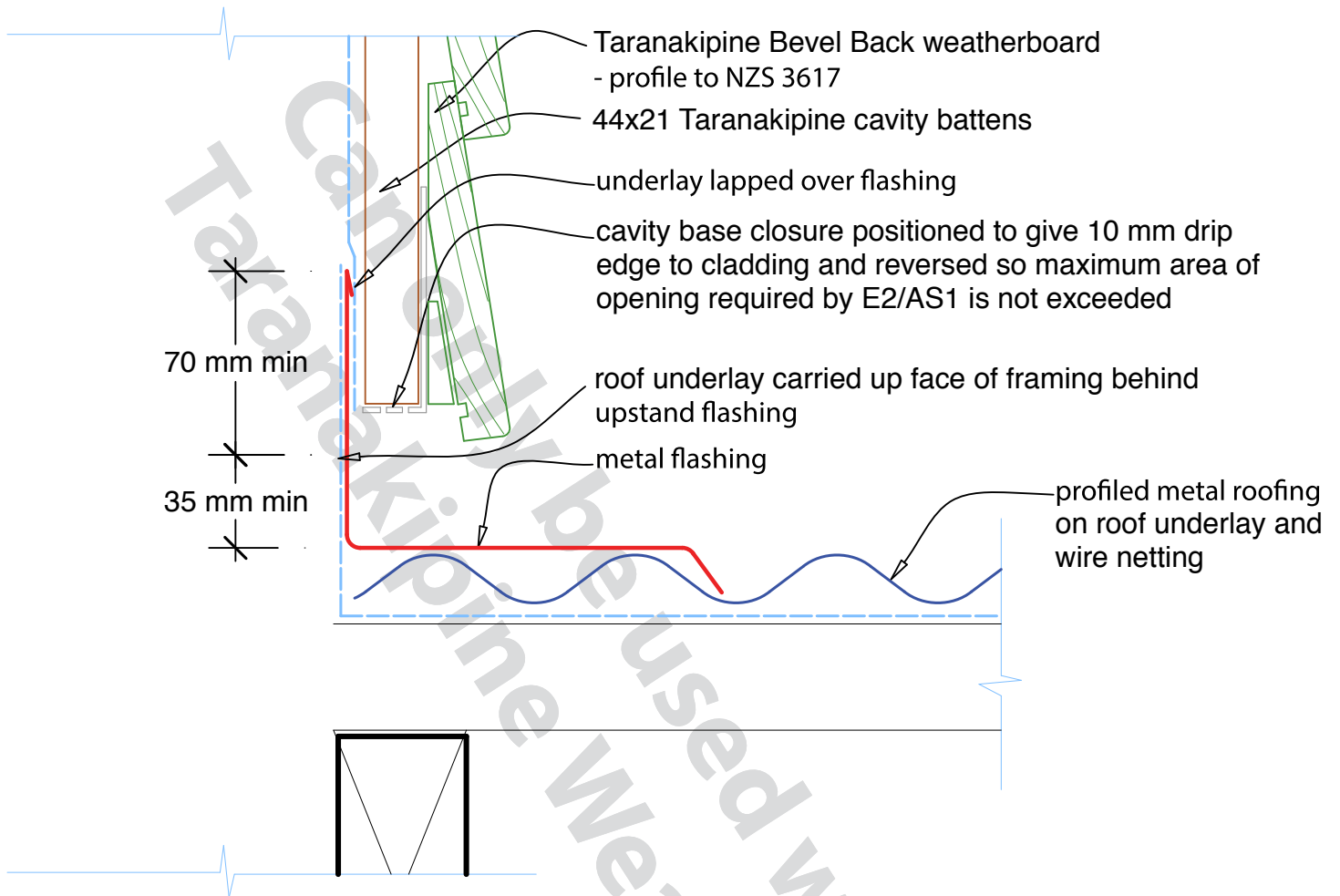

Note: alternative top edge detail to flashing (dashed) shown to allow apron flashing to be removed without removal of cladding

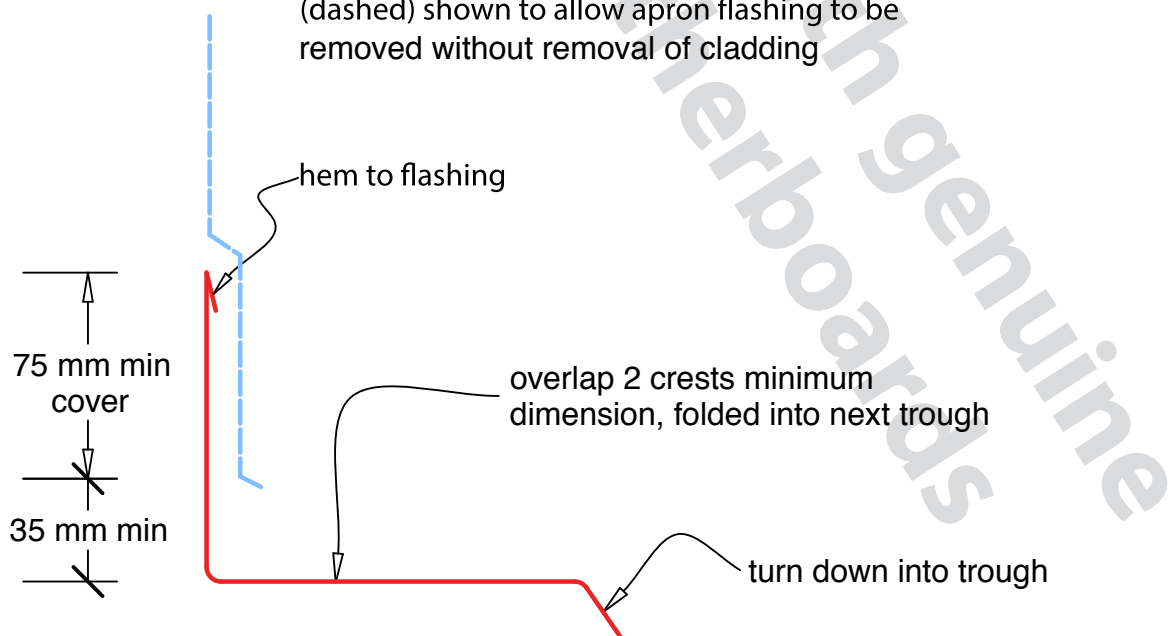

Flashing dimensions

DESCRIPTION: BEVEL BACK CAVITY FIX - ROOF/WALL JUNCTION AT GUTTER

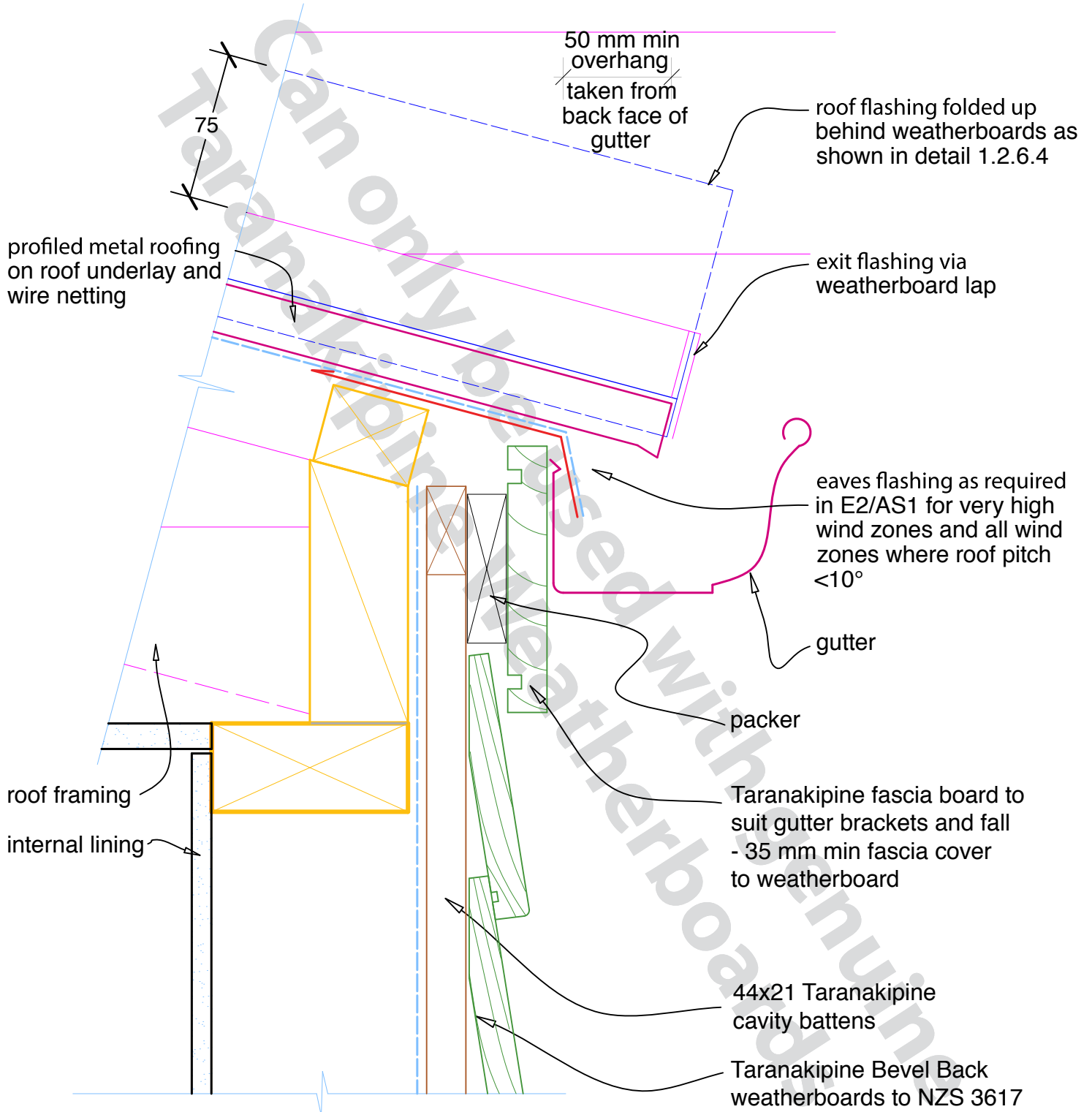

DESCRIPTION: BEVEL BACK CAVITY FIX - TOP OF SOLID HANDRAIL

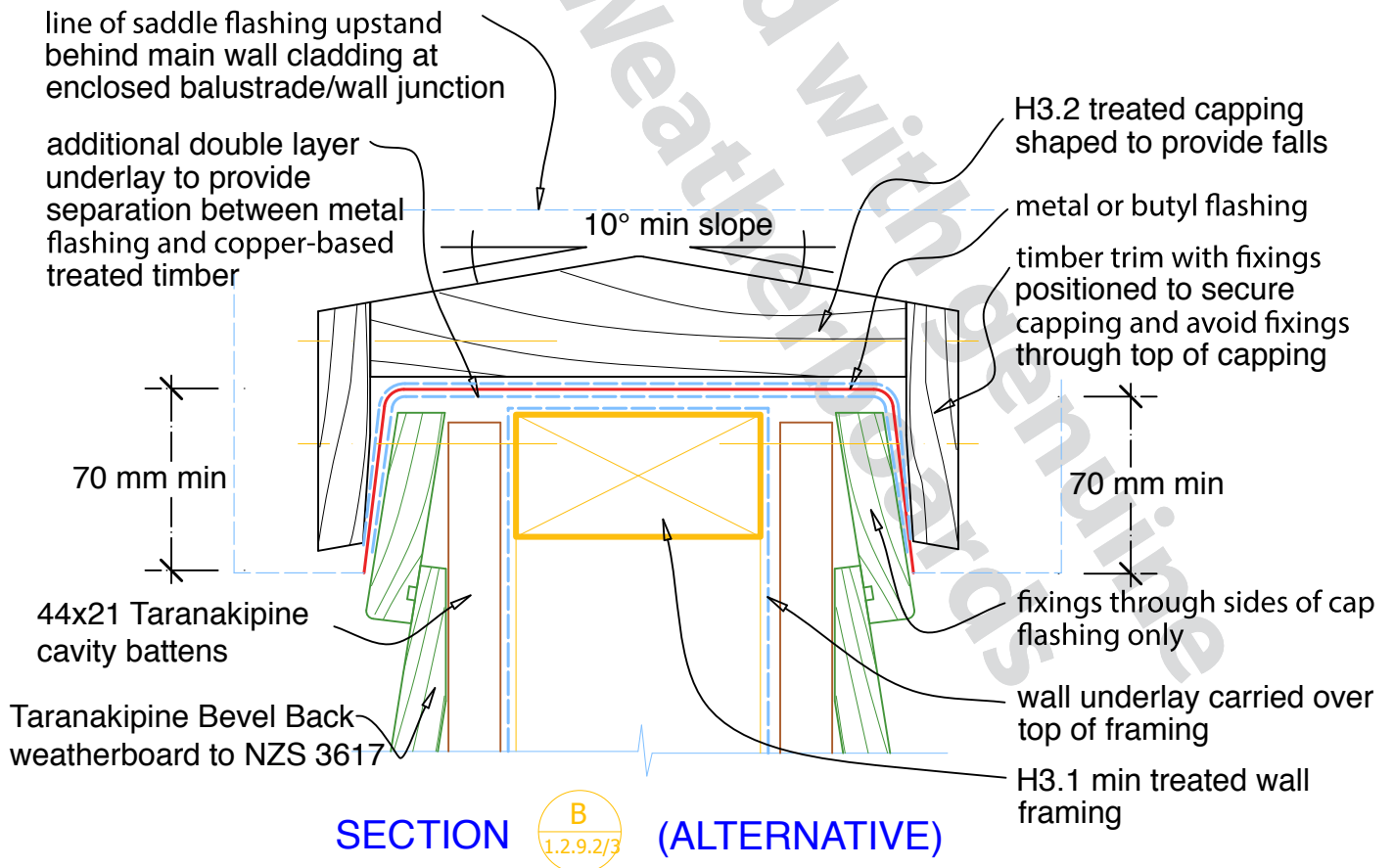
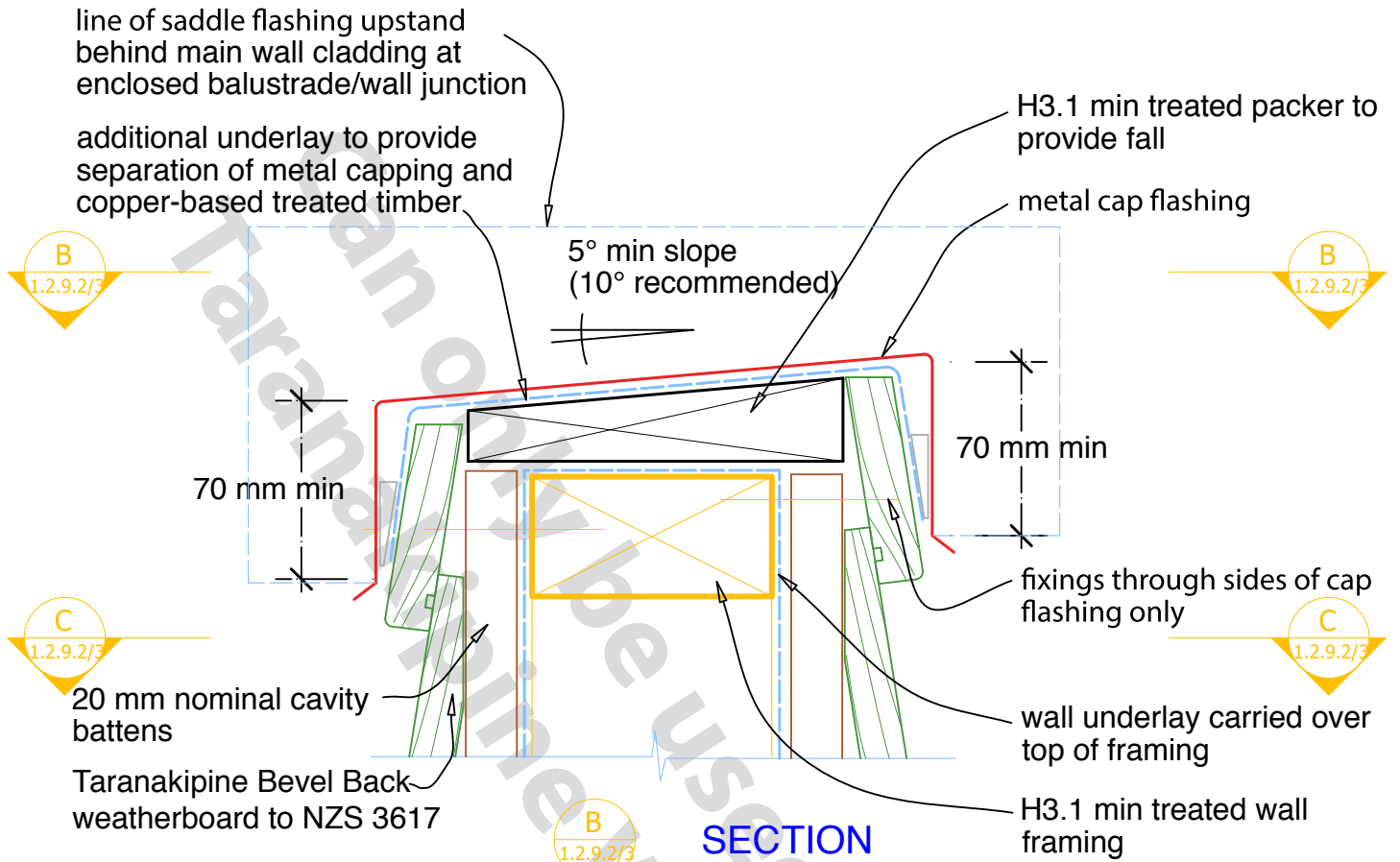

DESCRIPTION: **BEVEL BACK CAVITY FIX - TRANSVERSE APRON FLASHING**

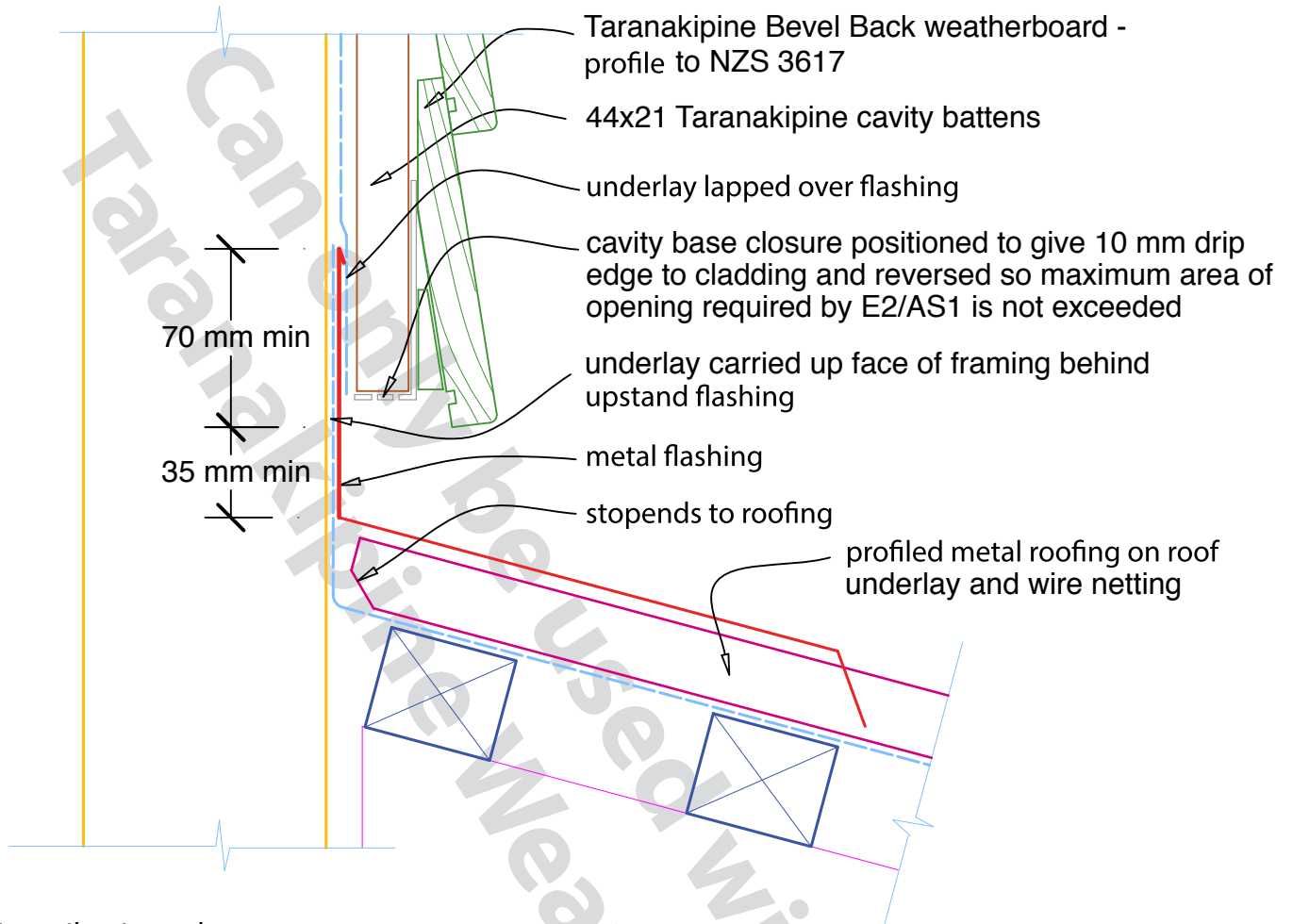

Note: alternative top edge detail to flashing (dashed) shown to allow apron flashing to be removed without removal of cladding

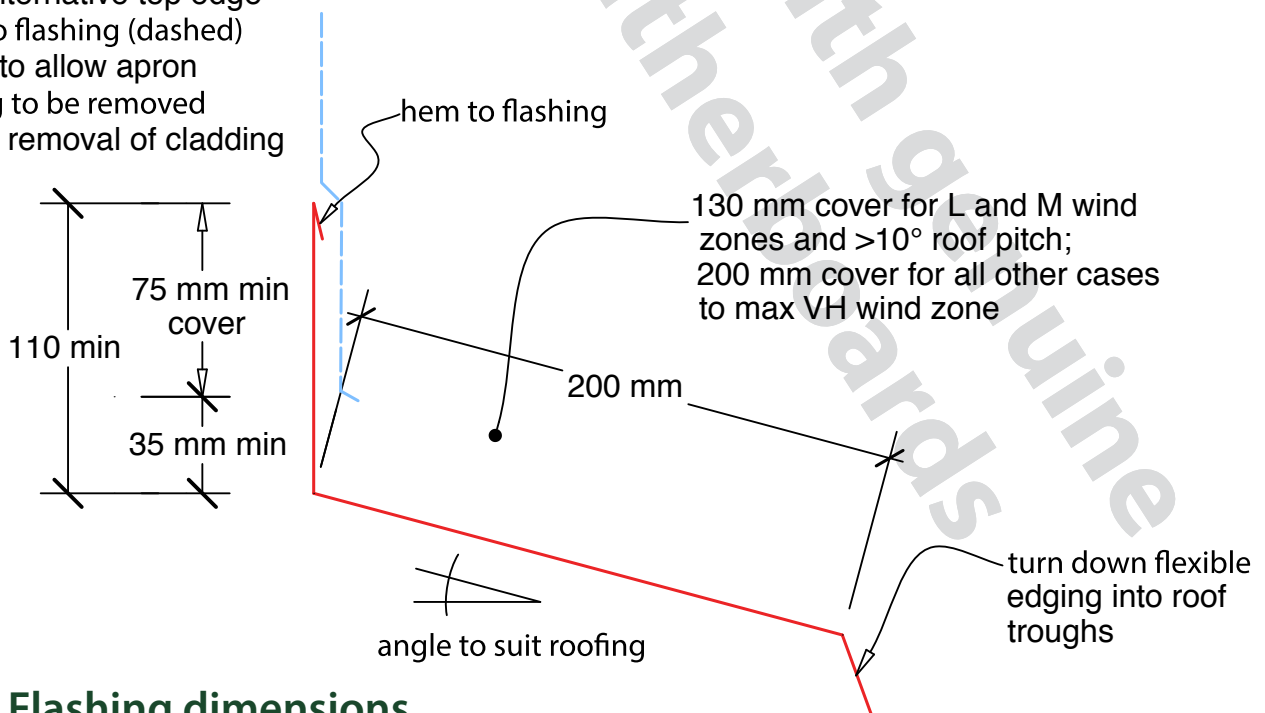

Flashing dimensions

DESCRIPTION: **BEVEL BACK DIRECT FIX - EXTERNAL CORNERS**

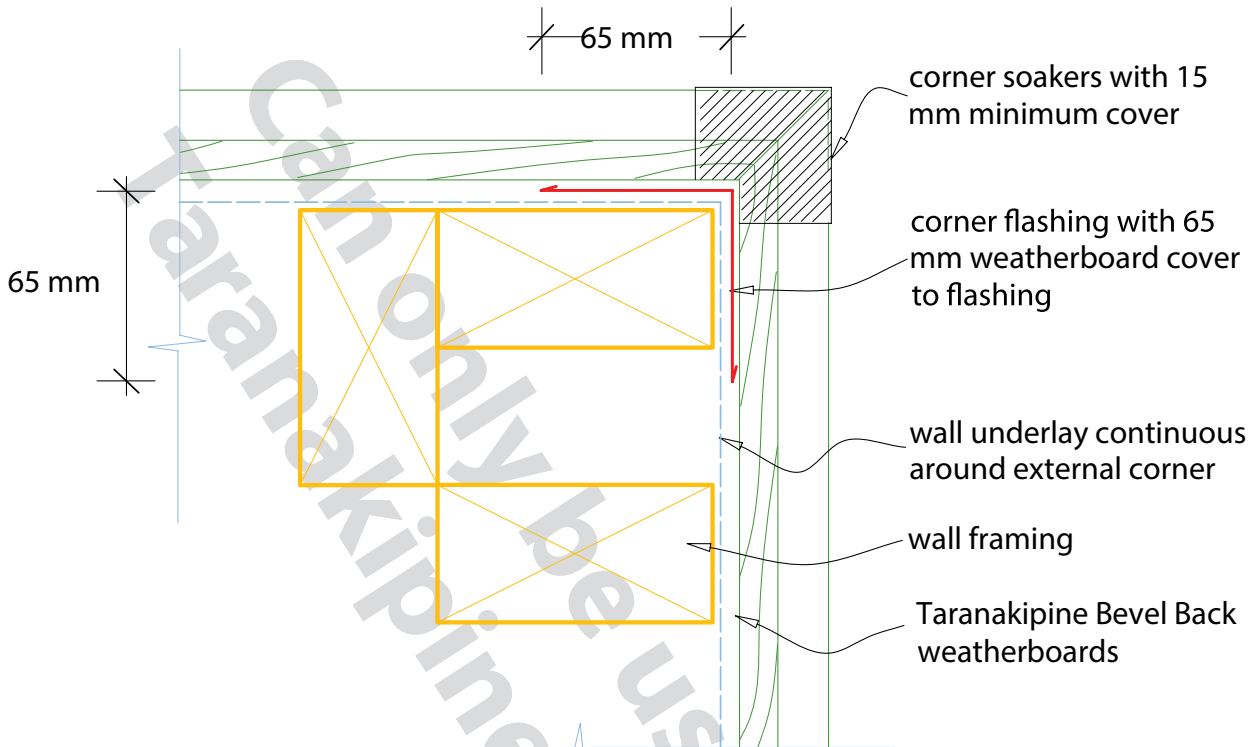

External corner with soakers

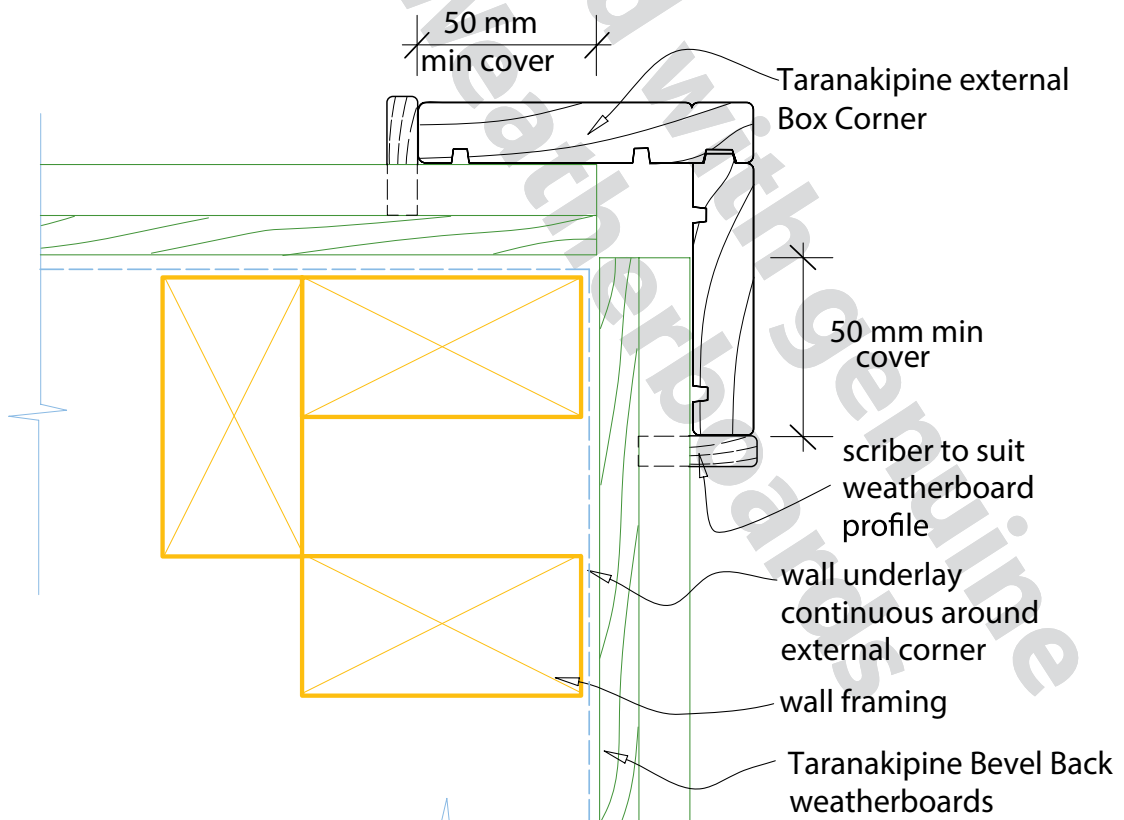

External boxed corner

DESCRIPTION: BEVEL BACK DIRECT FIX - INTERNAL CORNERS

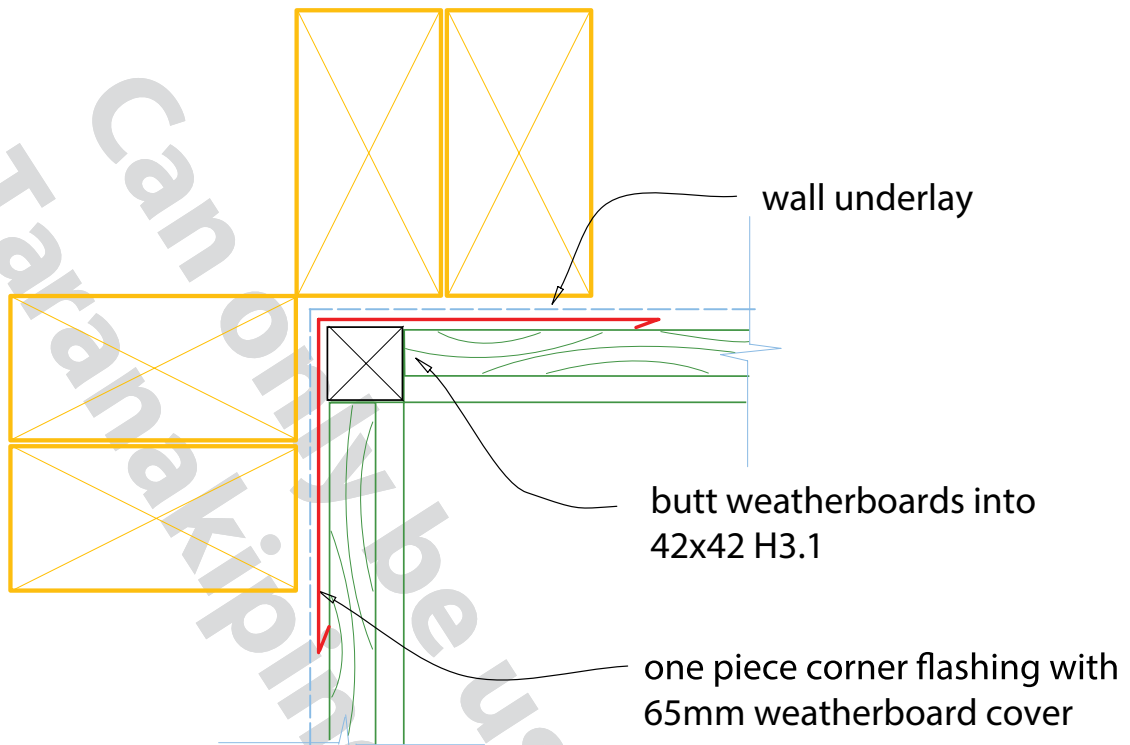

Butted internal corner

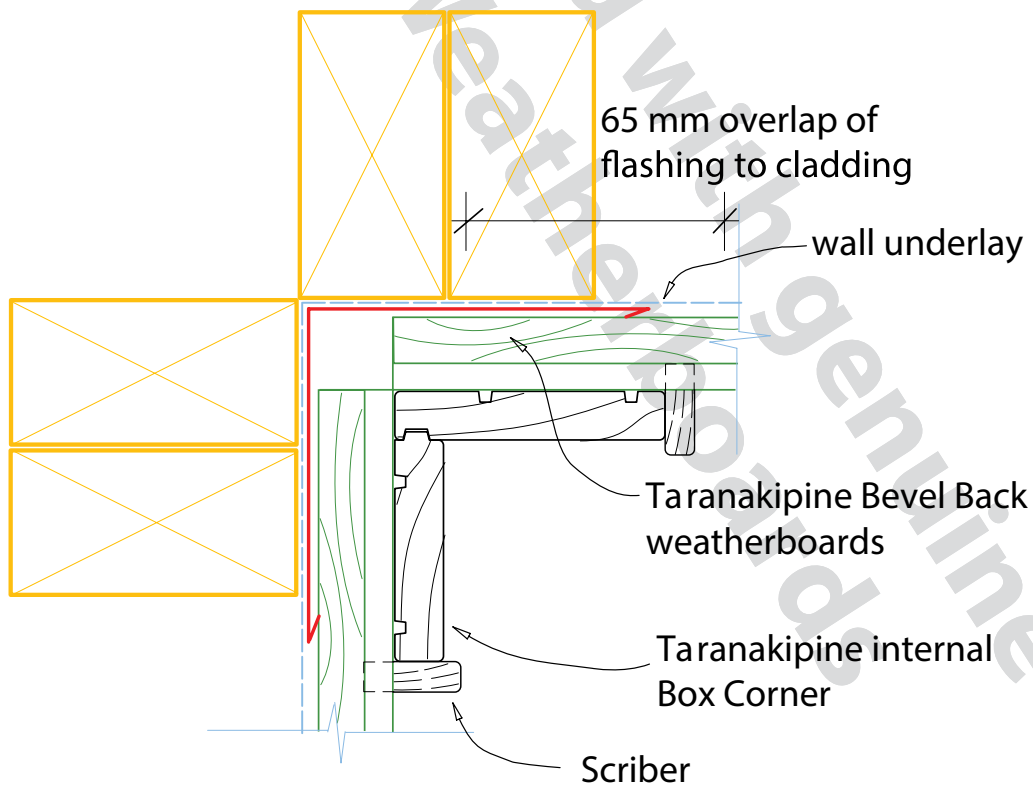

Internal Box Corner with scriber

DESCRIPTION: **BEVEL BACK DIRECT FIX - ALUMINIUM WINDOW AND DOOR HEAD**

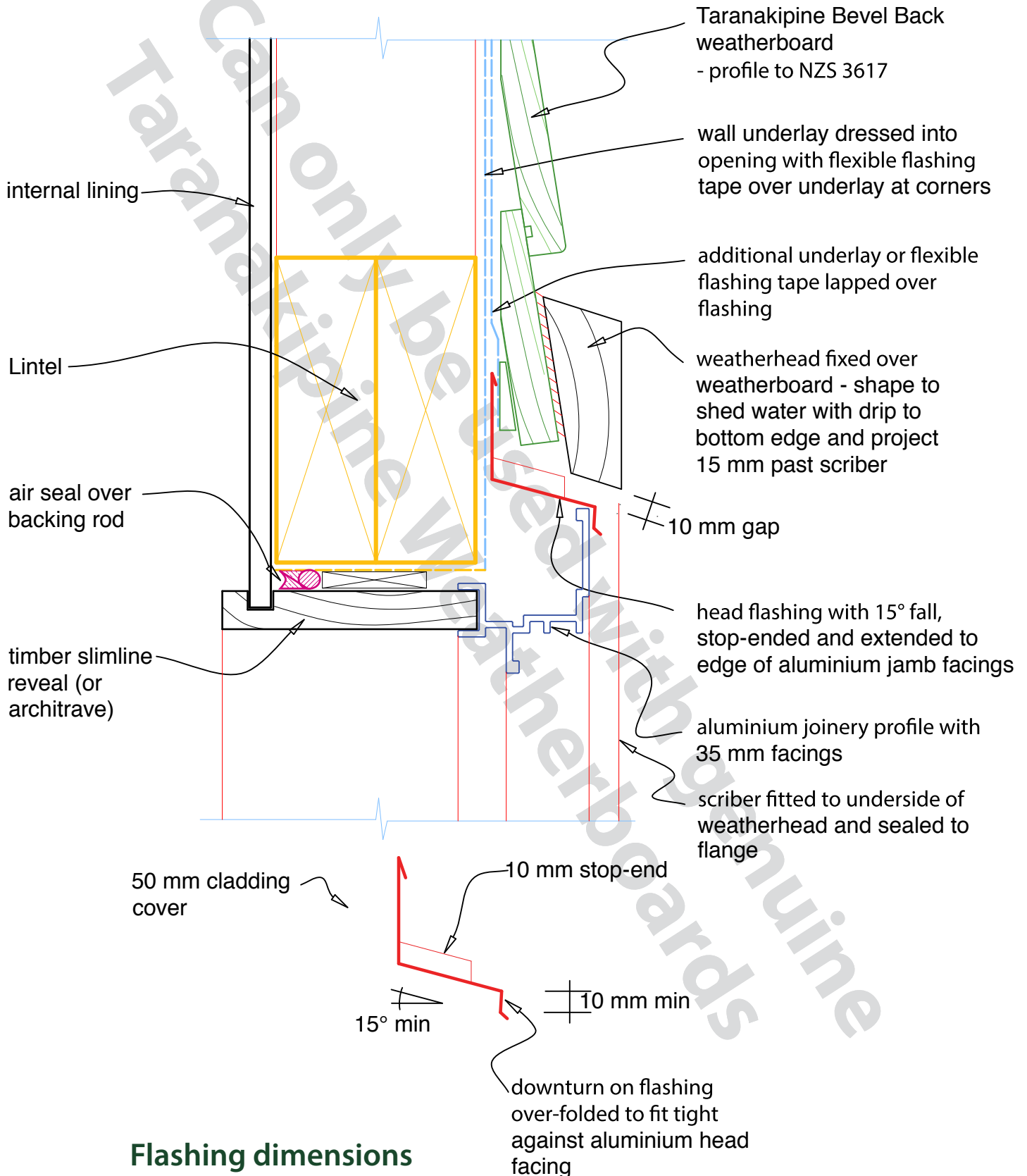

Flashing dimensions

DESCRIPTION: BEVEL BACK DIRECT FIX - ALUMINIUM WINDOW AND DOOR HEAD WITH FACING

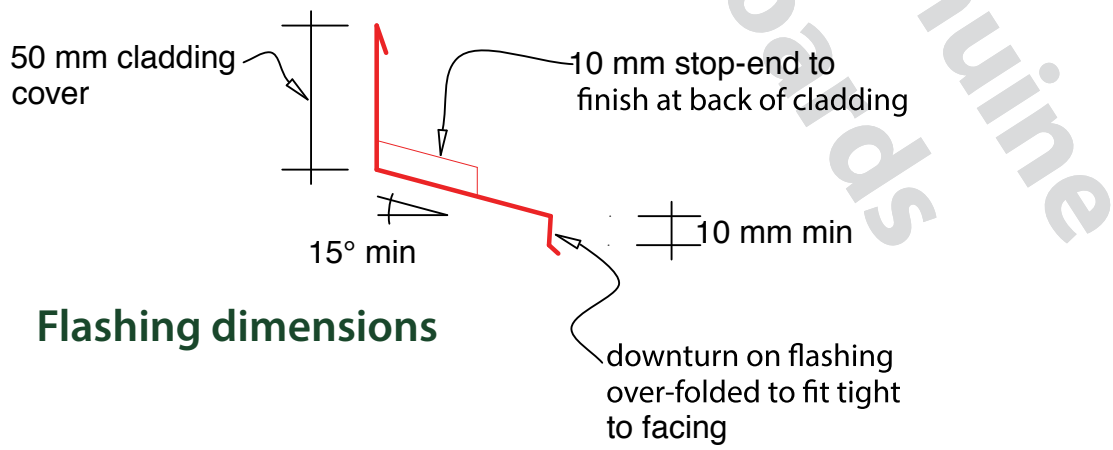
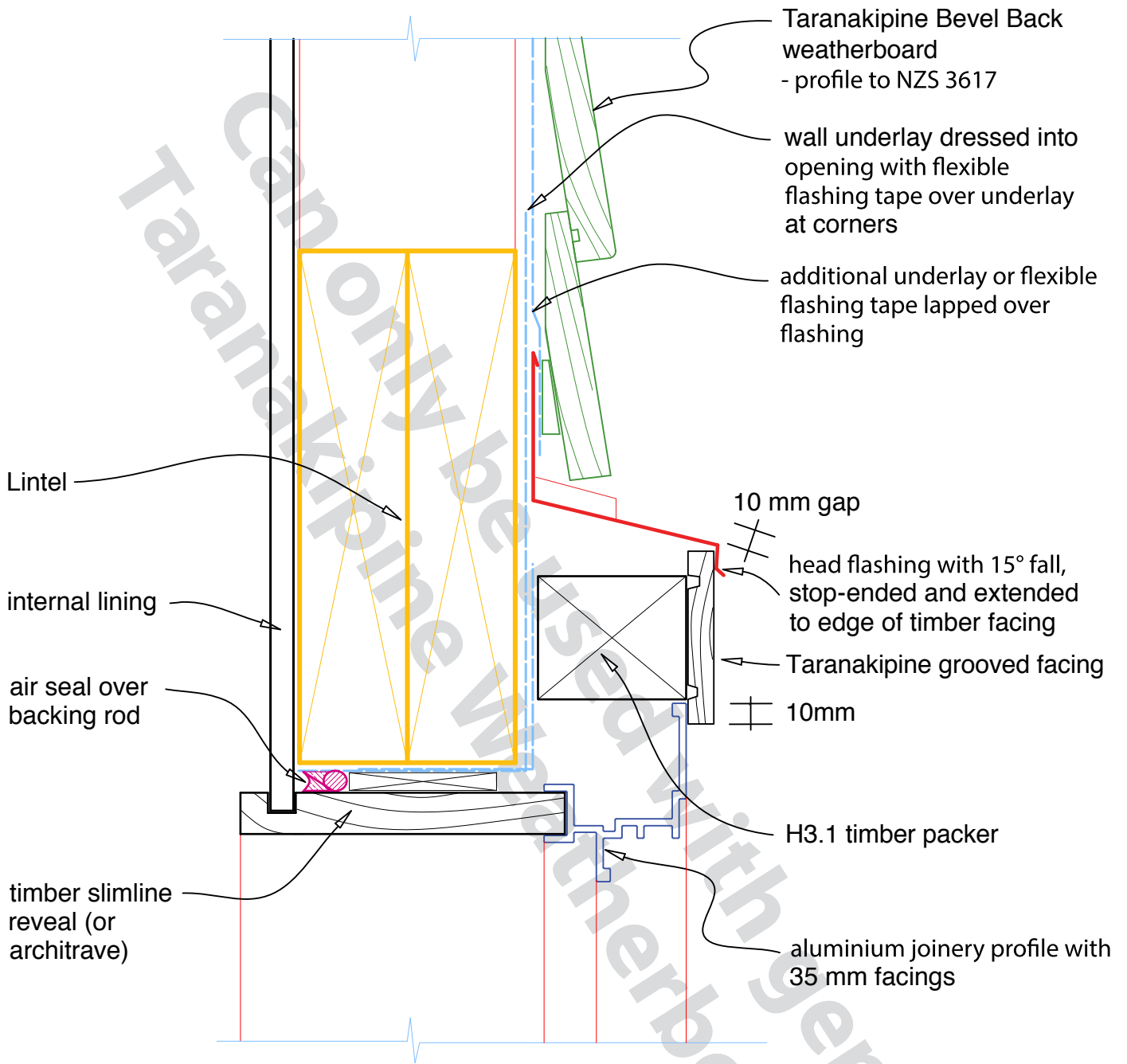

Flashing dimensions

DESCRIPTION: BEVEL BACK DIRECT FIX - ALUMINIUM WINDOW AND DOOR JAMB

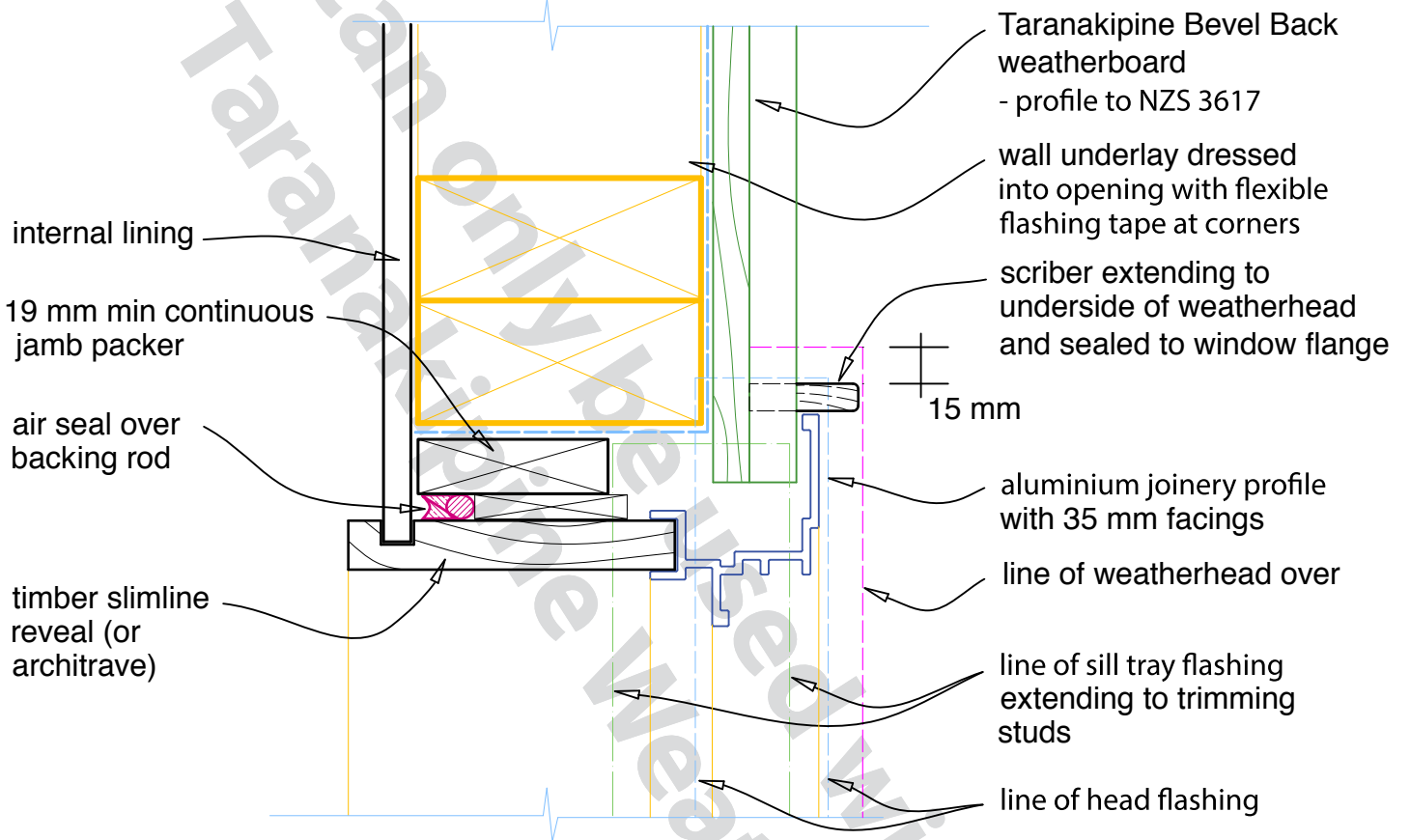

DESCRIPTION: BEVEL BACK DIRECT FIX - ALUMINIUM WINDOW AND DOOR JAMB WITH FACING

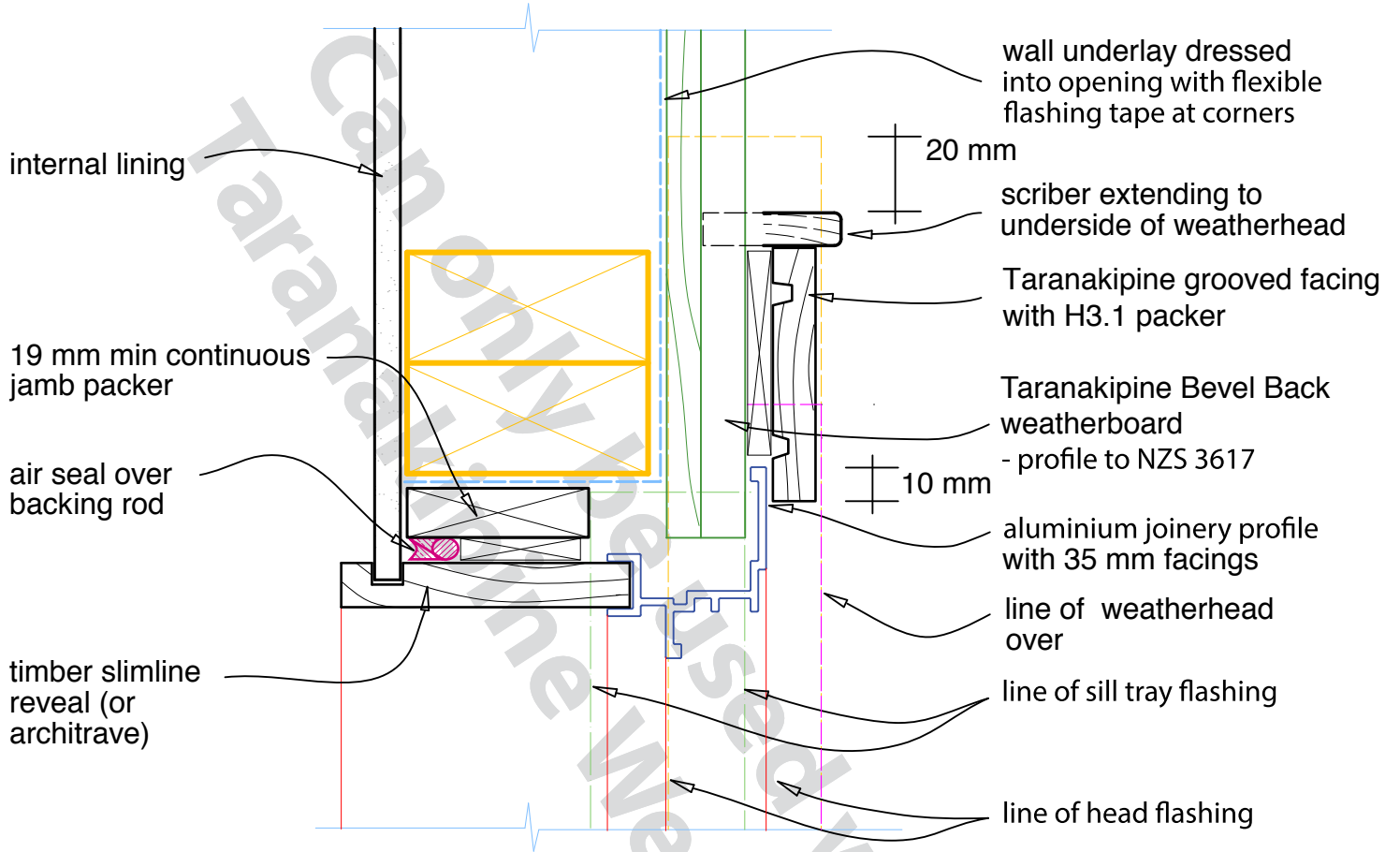

DESCRIPTION: **BEVEL BACK DIRECT FIX - ALUMINIUM WINDOW SILL**

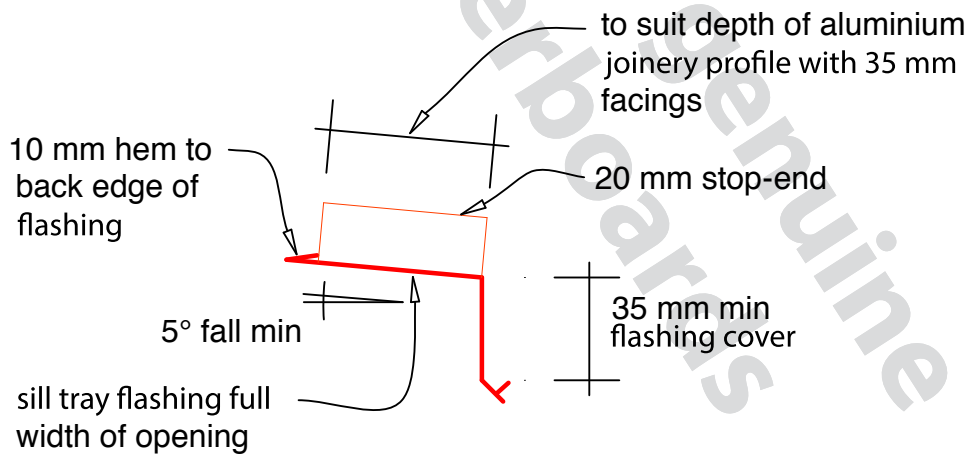
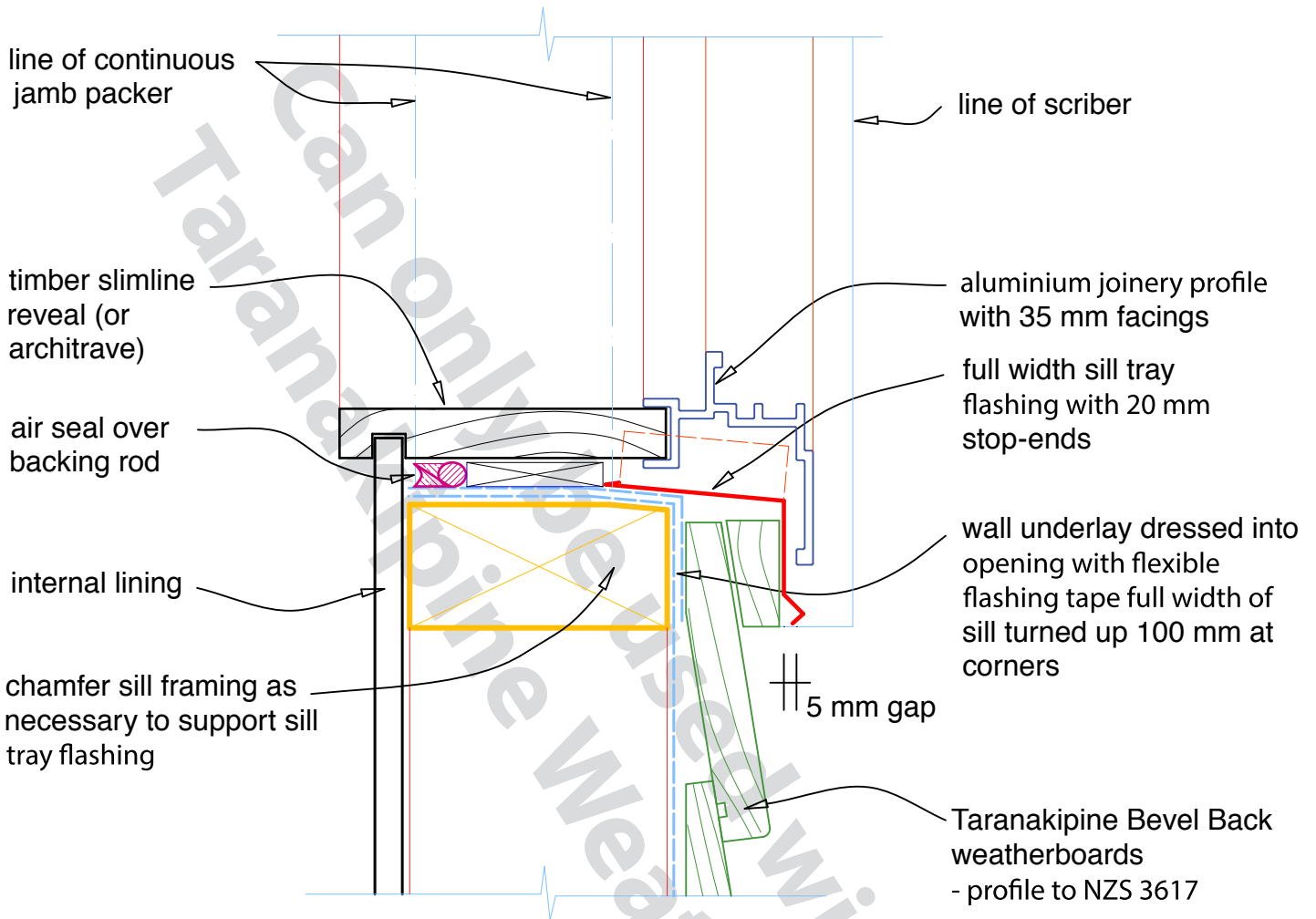

Flashing dimensions

DESCRIPTION: BEVEL BACK DIRECT FIX - ALUMINIUM WINDOW SILL WITH FACING

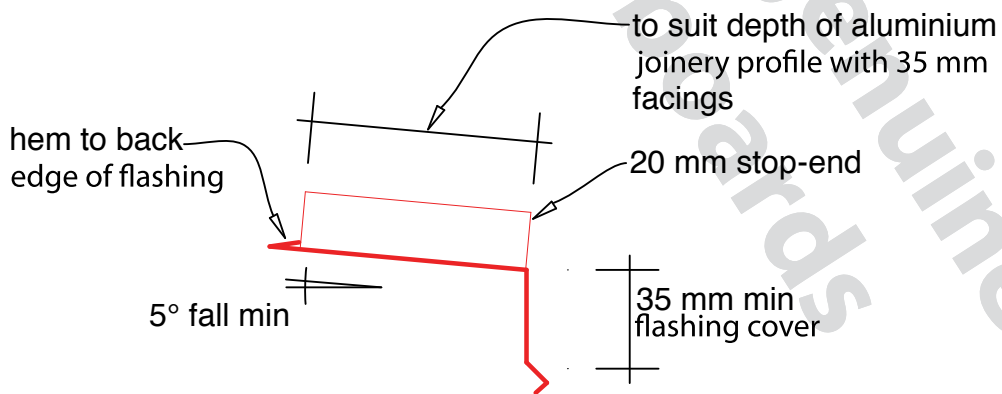
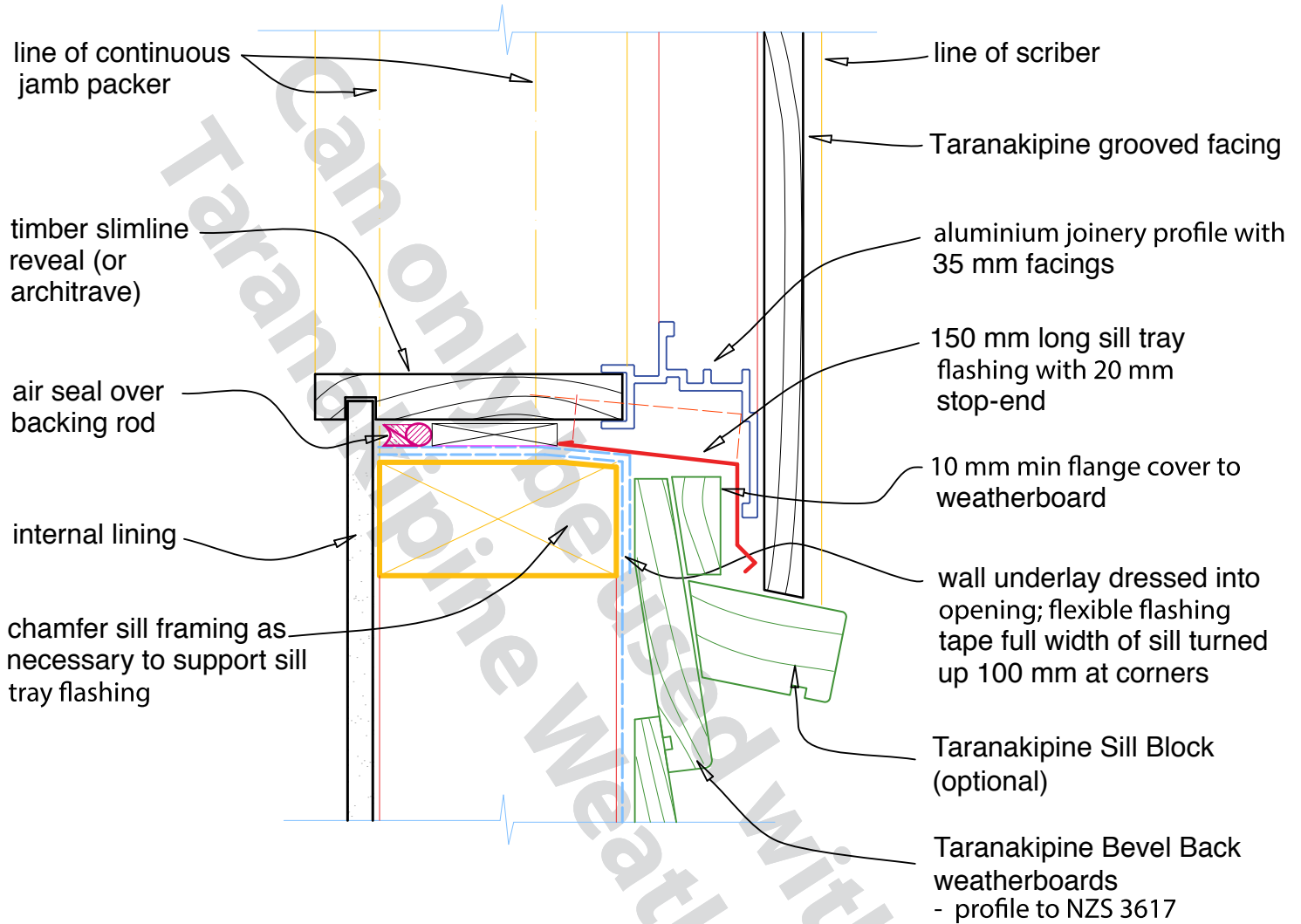

Flashing dimensions

DESCRIPTION: **BEVEL BACK DIRECT FIX - TIMBER DOOR HEAD**

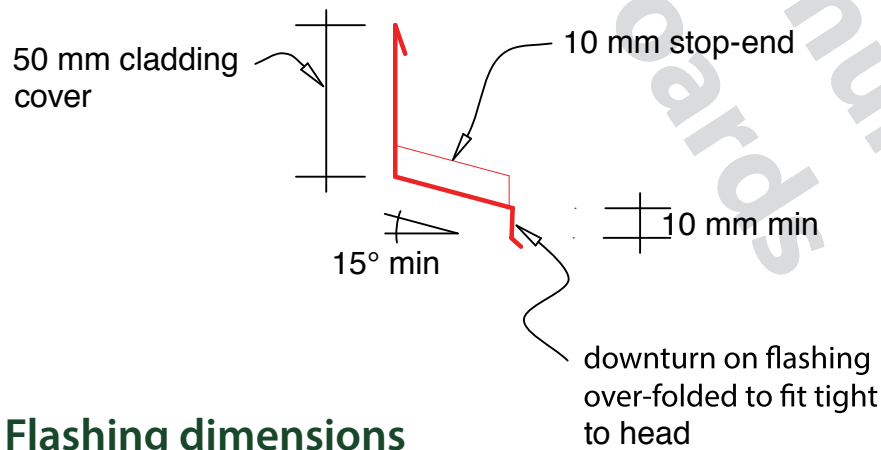
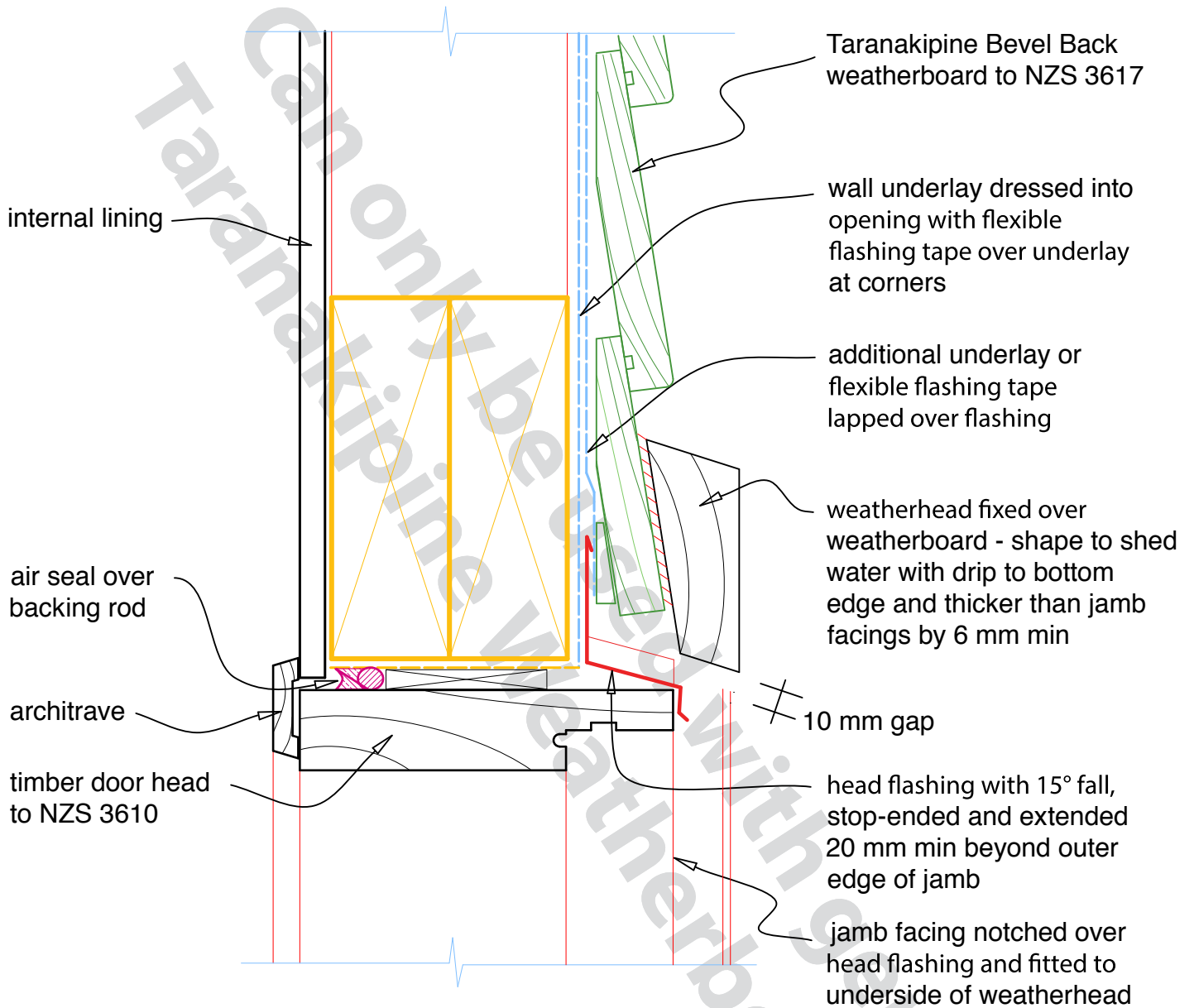

Flashing dimensions

DESCRIPTION: **BEVEL BACK DIRECT FIX - TIMBER DOOR JAMB**

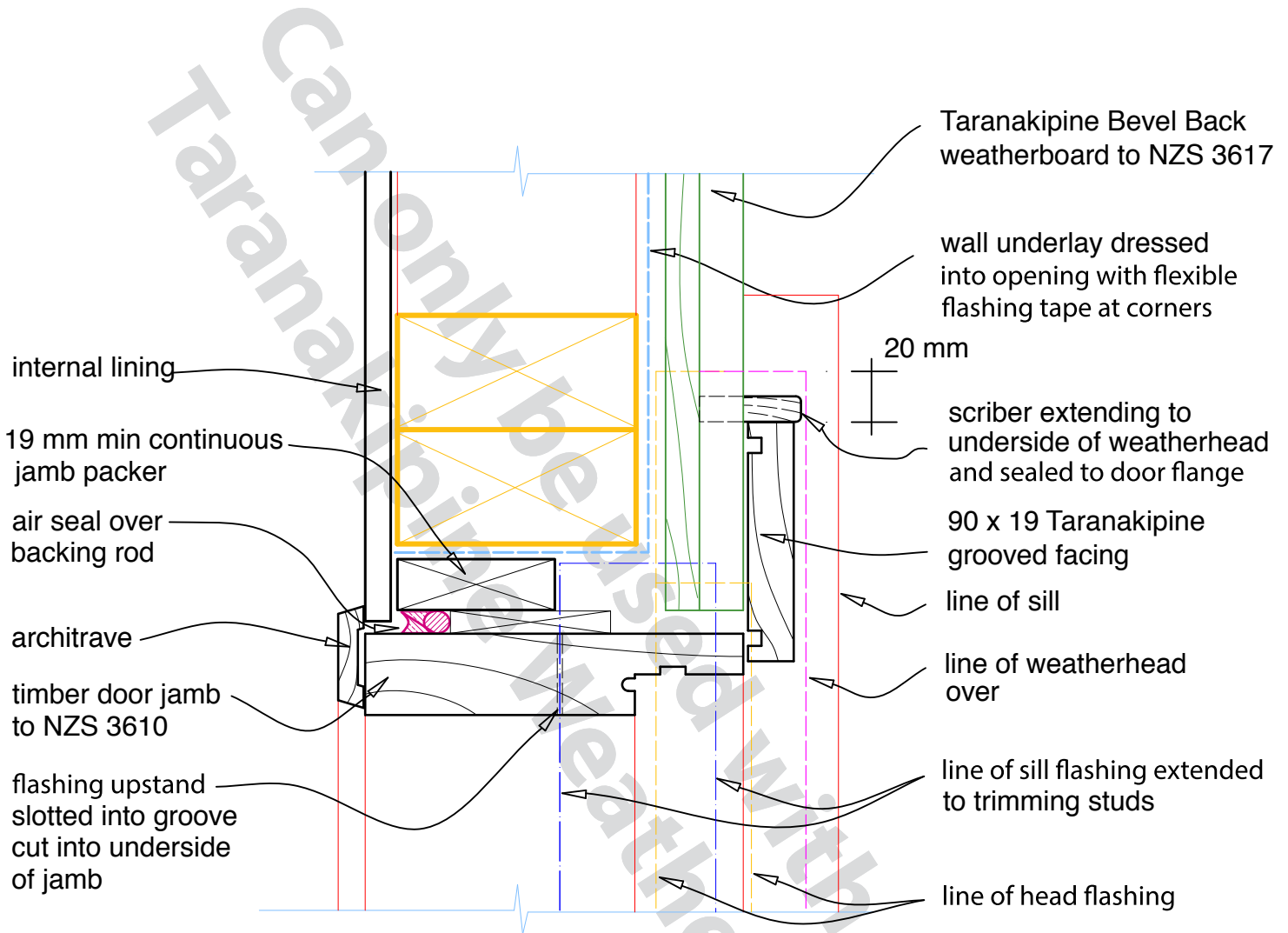

DESCRIPTION: **BEVEL BACK DIRECT FIX - ABOVE MASONRY**

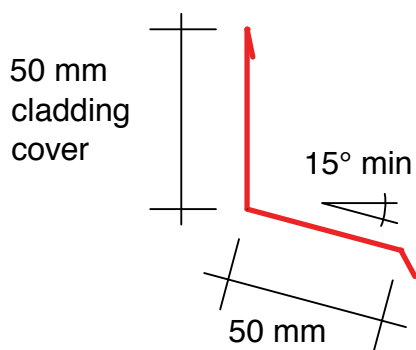
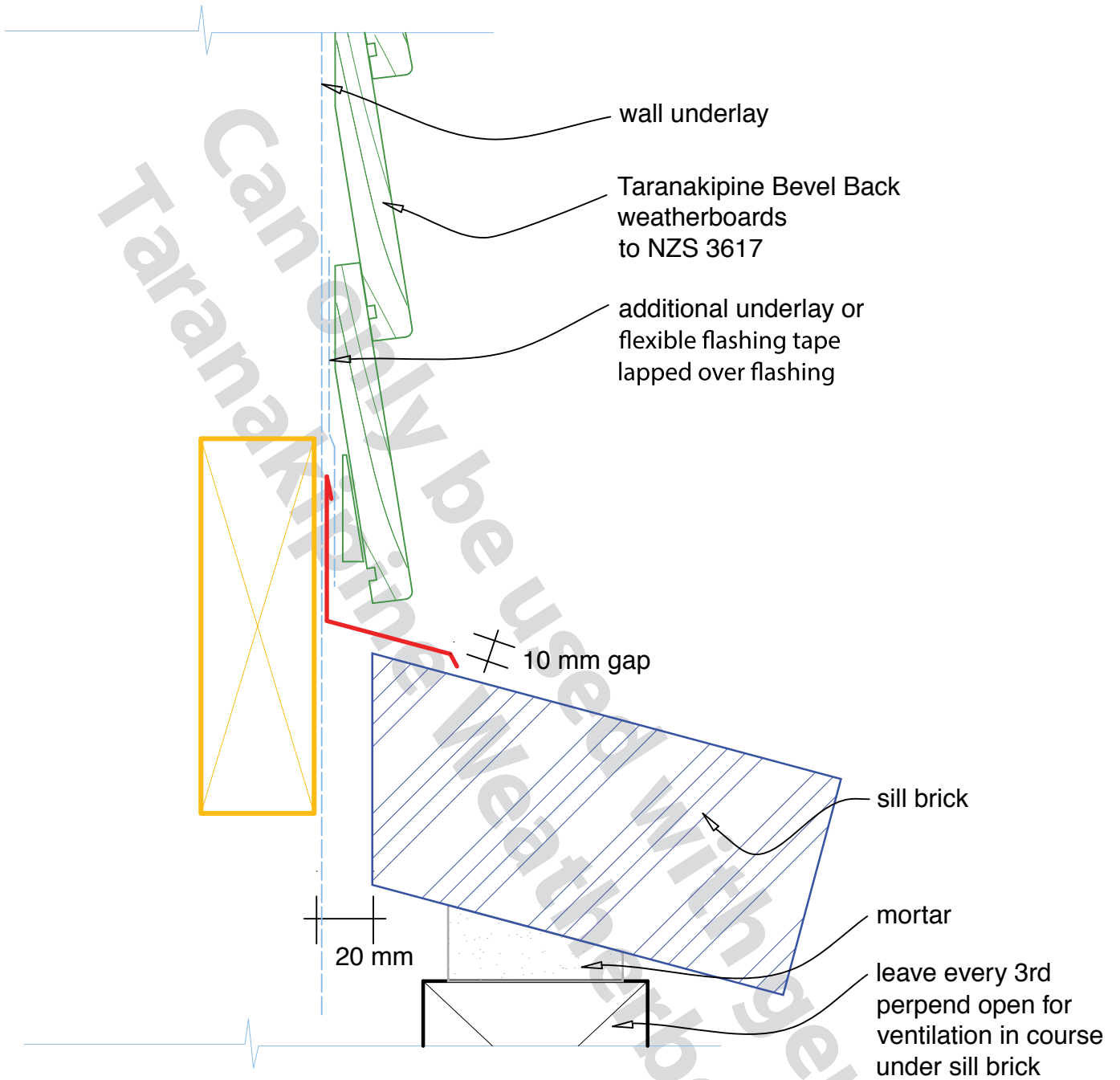

Flashing dimensions

DESCRIPTION: BEVEL BACK DIRECT FIX - BASE OF WALL (CONCRETE)

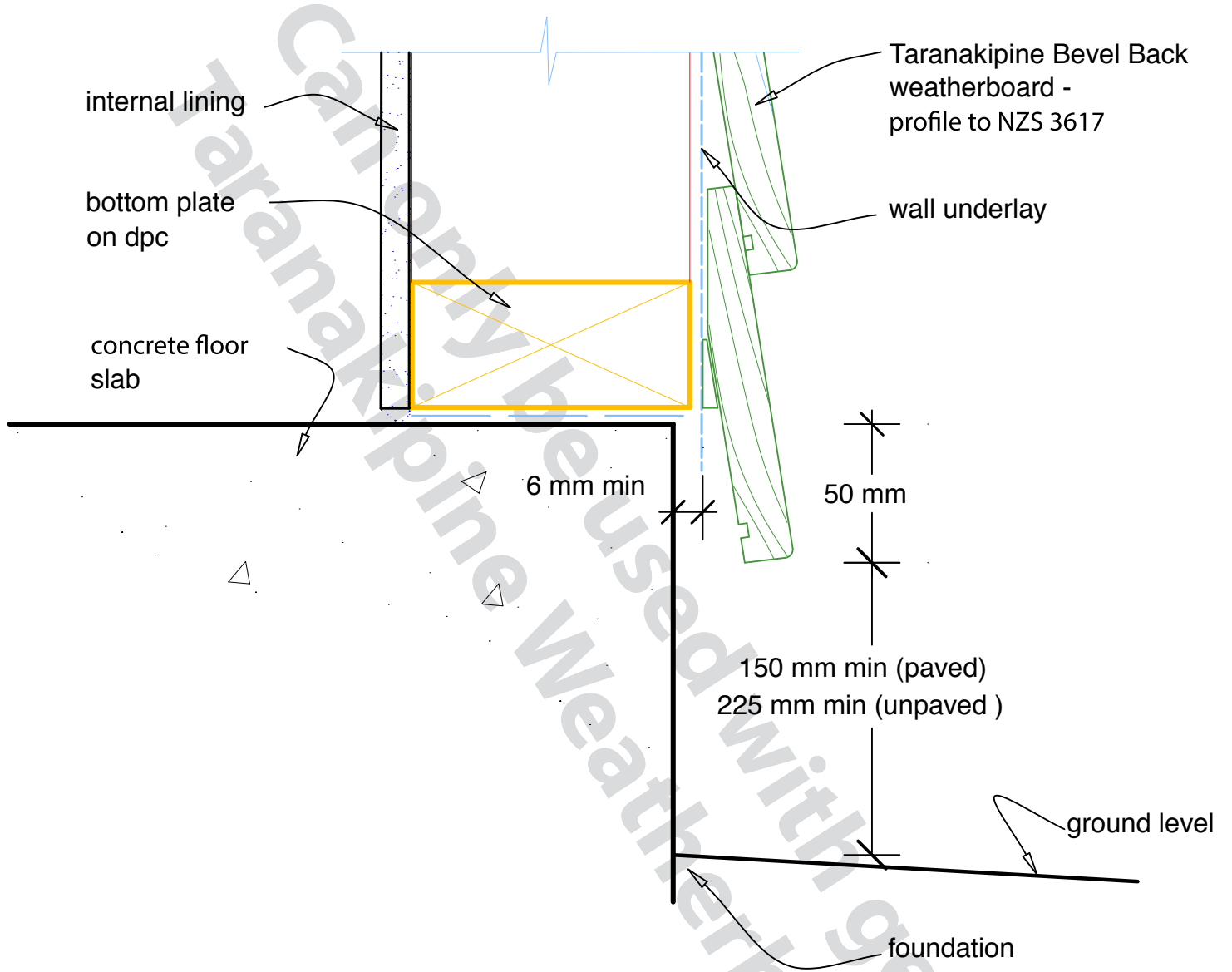

DESCRIPTION: **BEVEL BACK DIRECT FIX - EXTERNAL TO MASONRY**

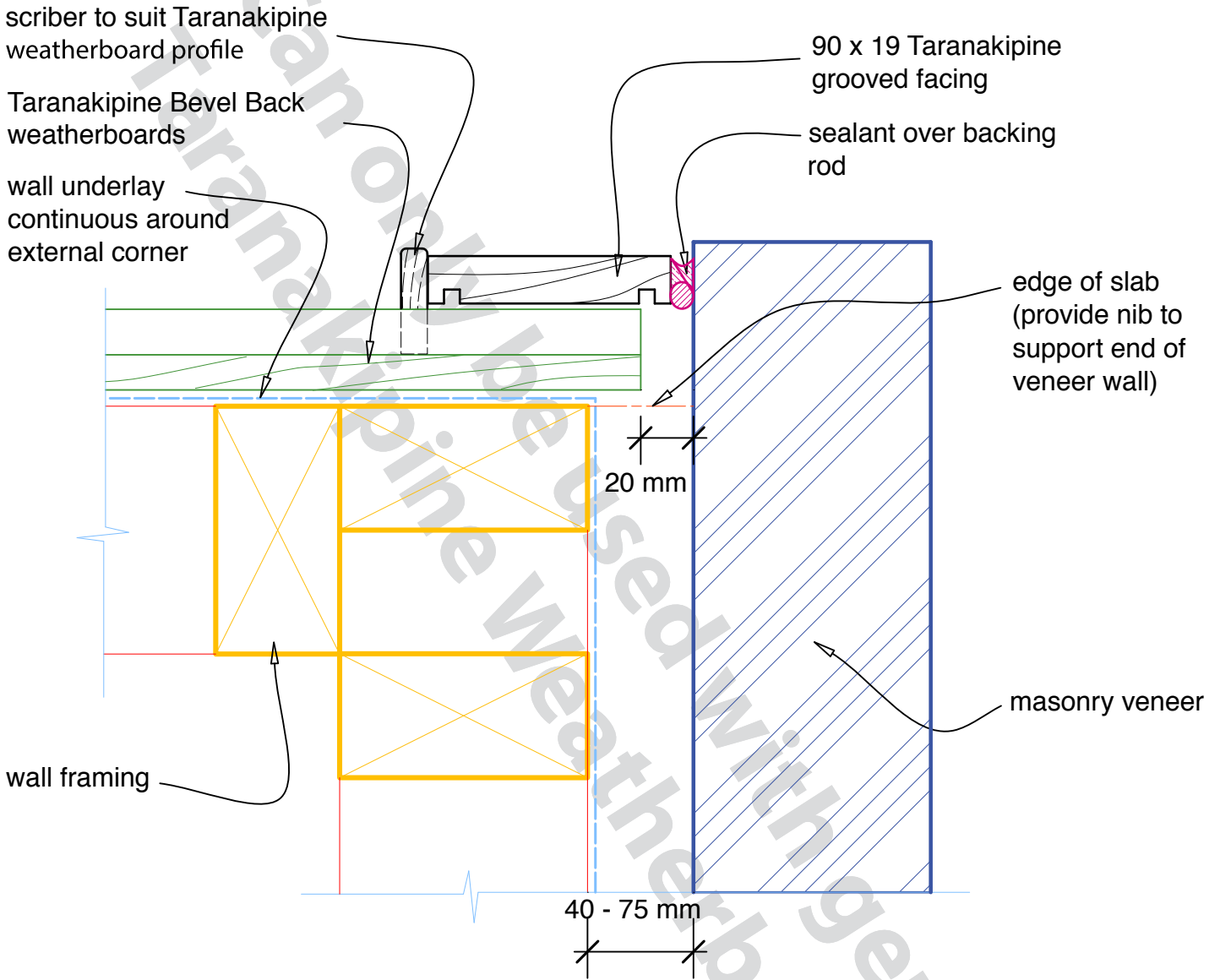

DESCRIPTION: **BEVEL BACK DIRECT FIX - INTERNAL TO MASONRY**

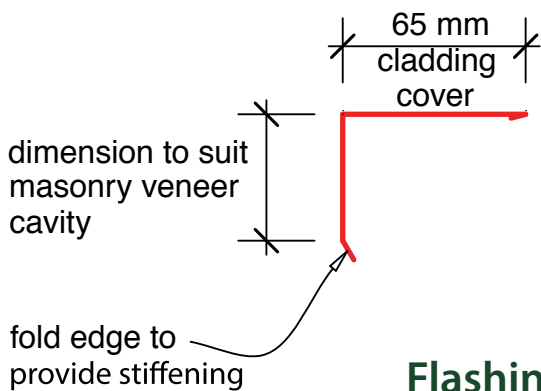
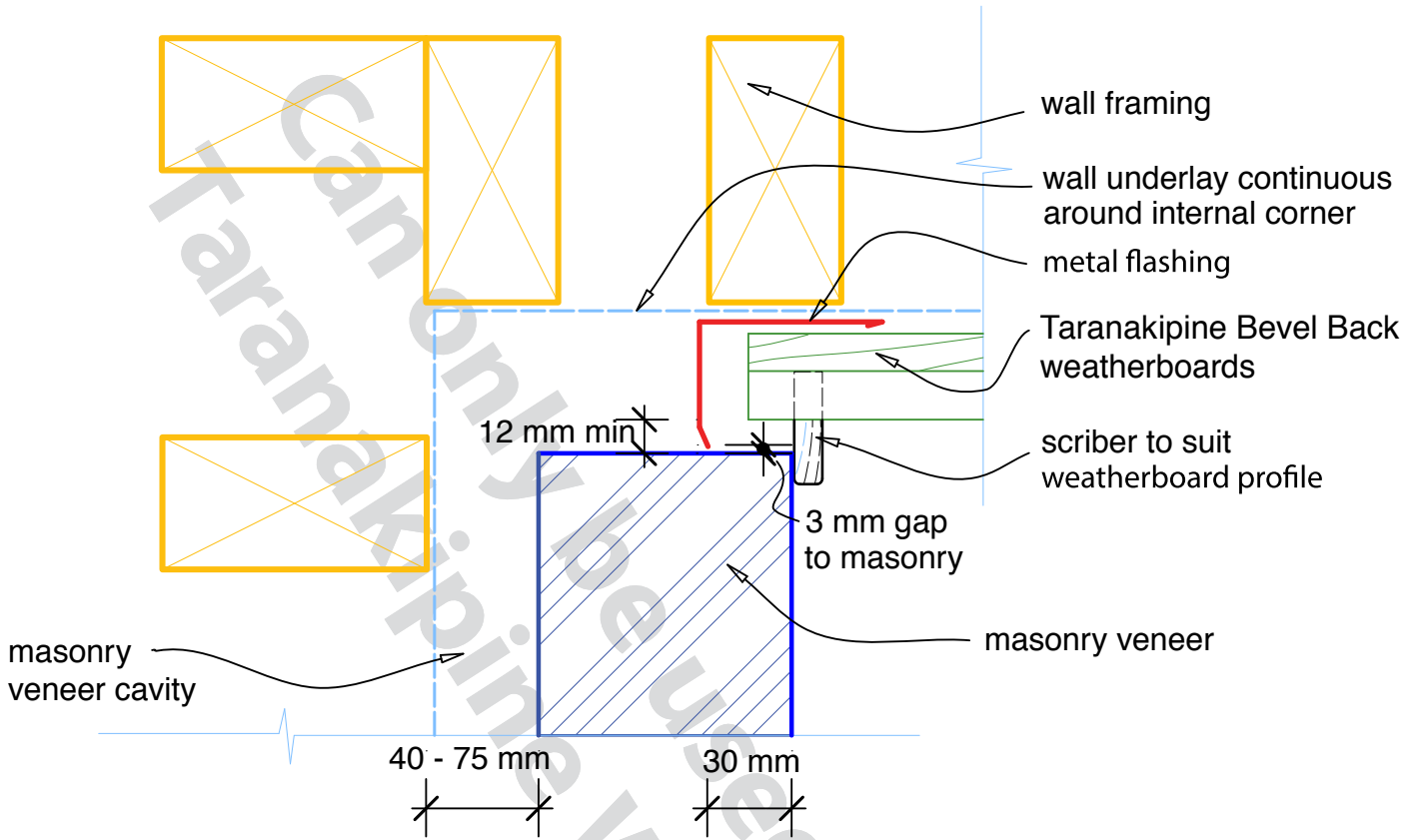

Flashing dimensions

DESCRIPTION: RUSTICATED CAVITY FIX - EXTERNAL CORNERS

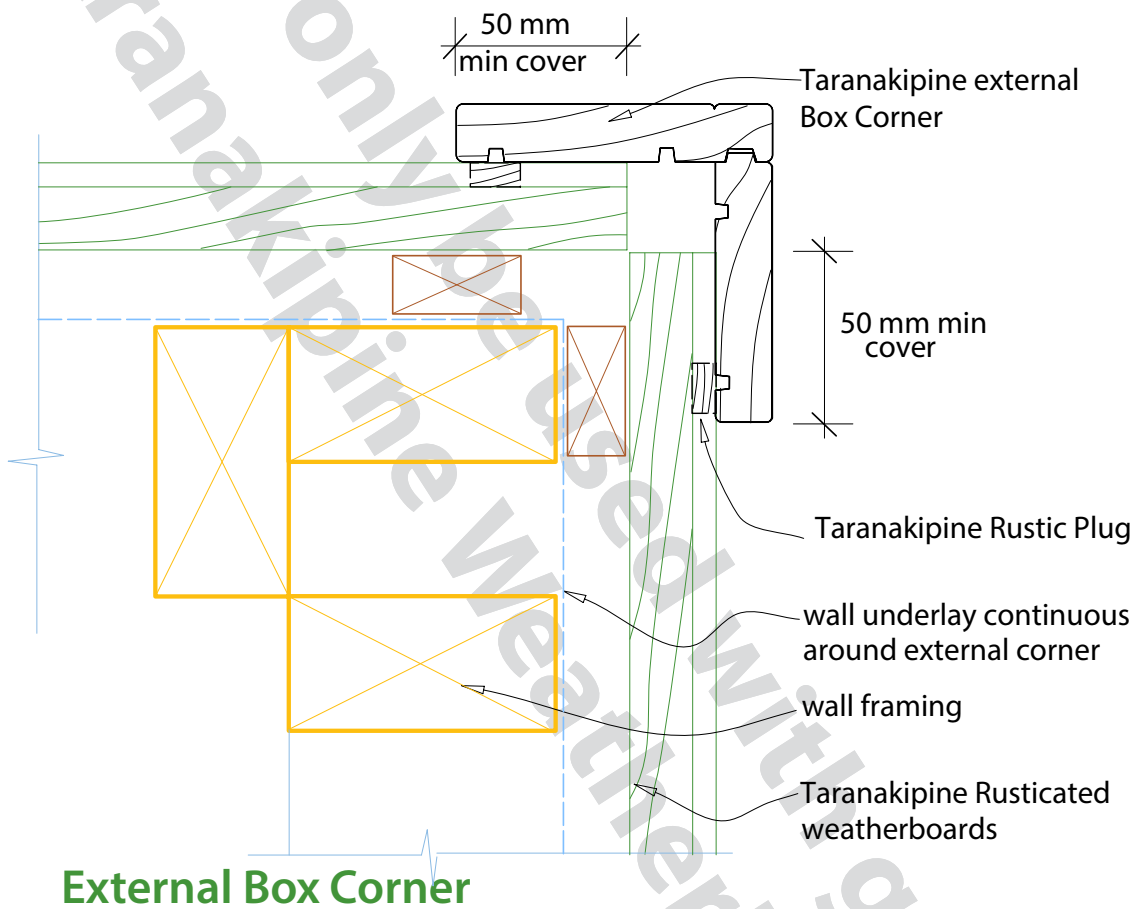

DESCRIPTION: RUSTICATED CAVITY FIX - INTERNAL CORNERS

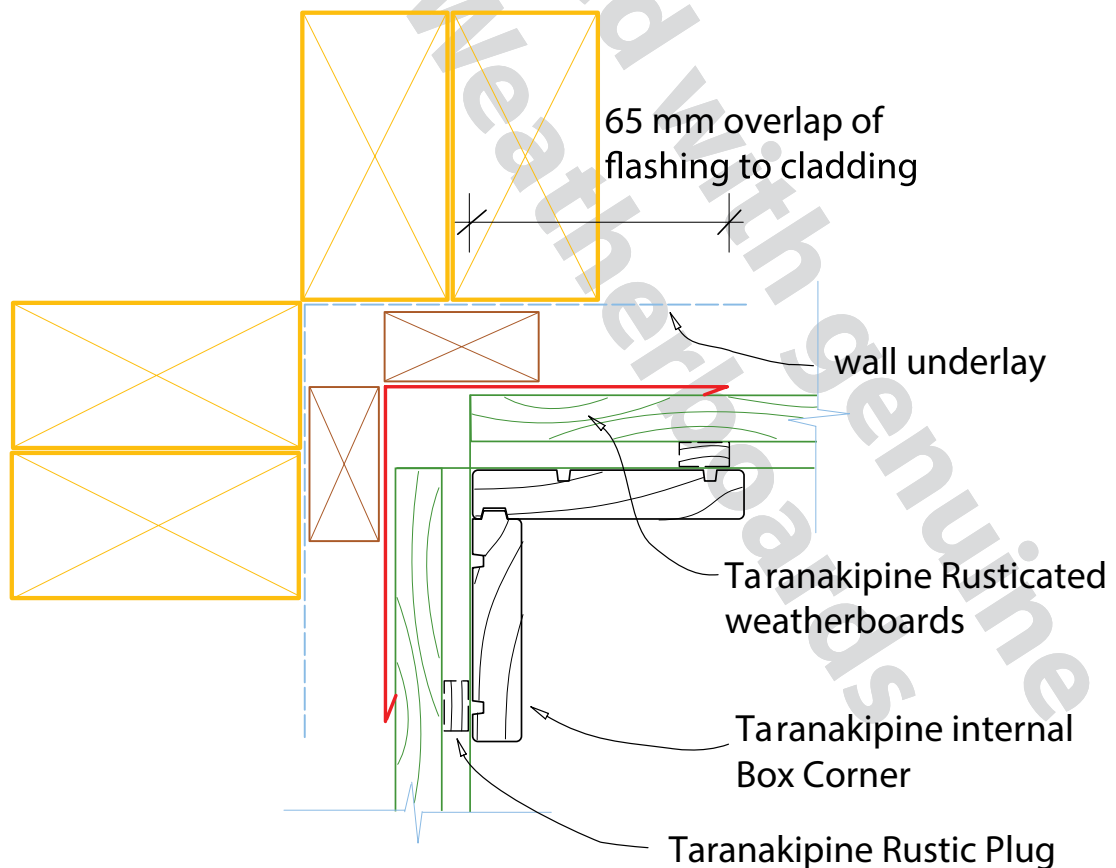
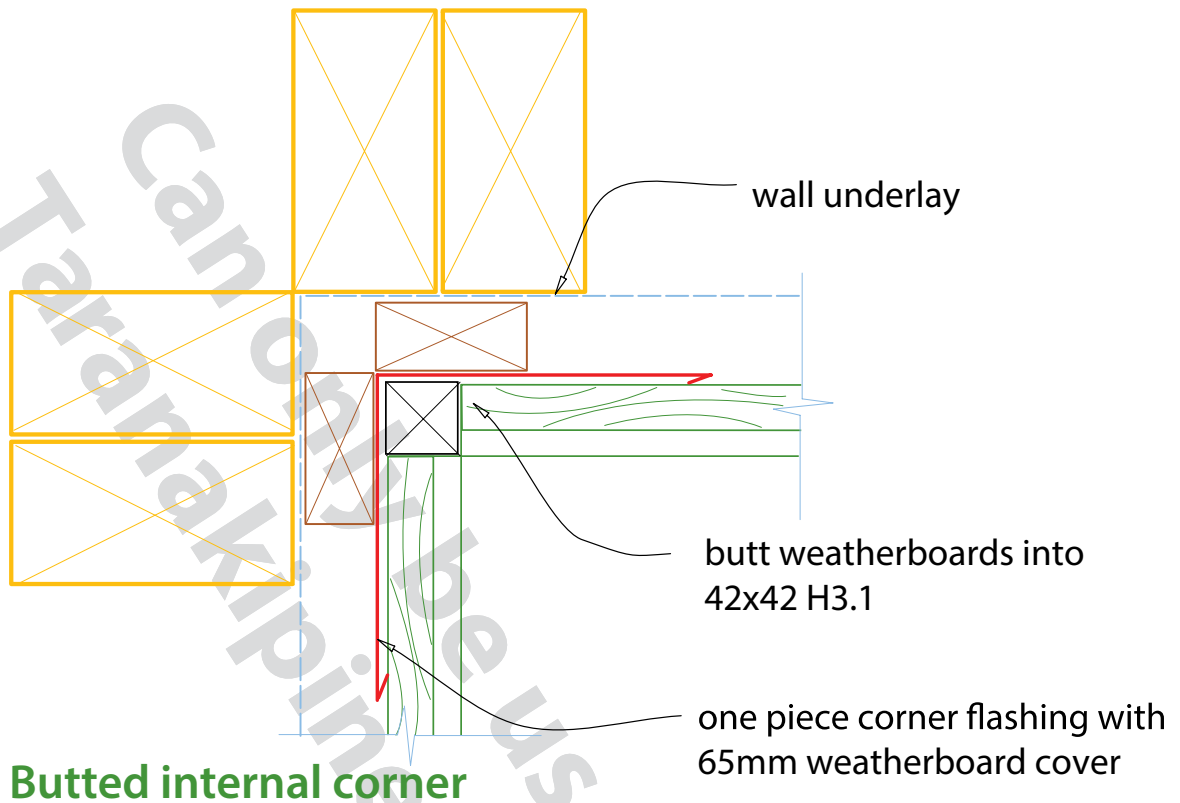

DESCRIPTION: **RUSTICATED CAVITY FIX - ALUMINIUM WINDOW AND DOOR HEAD**

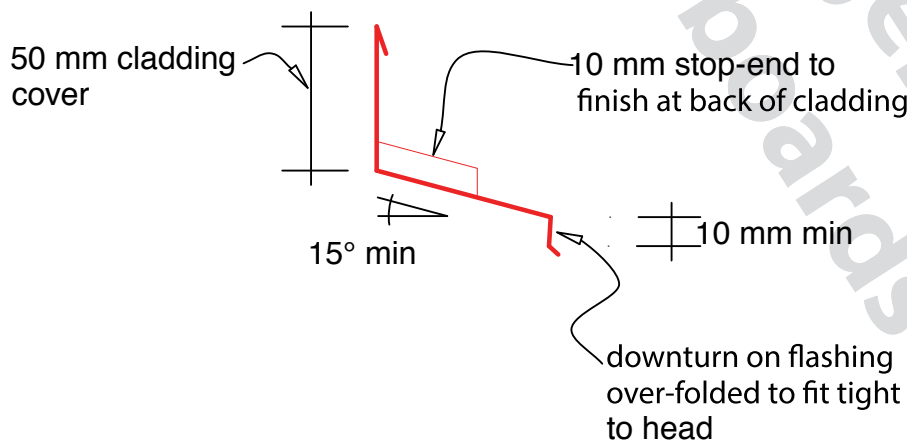
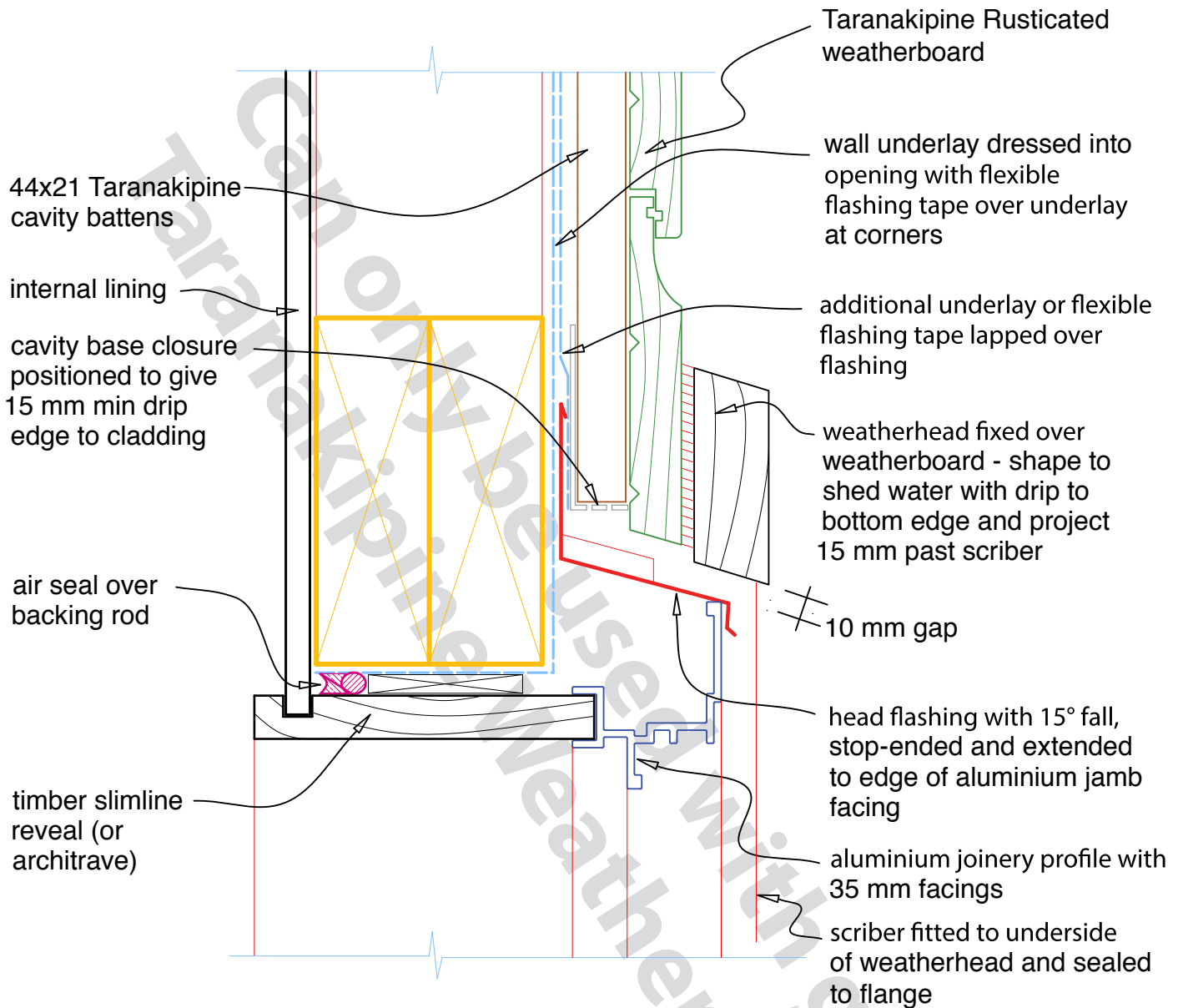

Flashing dimensions

DESCRIPTION: RUSTICATED CAVITY FIX - ALUMINIUM WINDOW AND DOOR HEAD WITH FACING

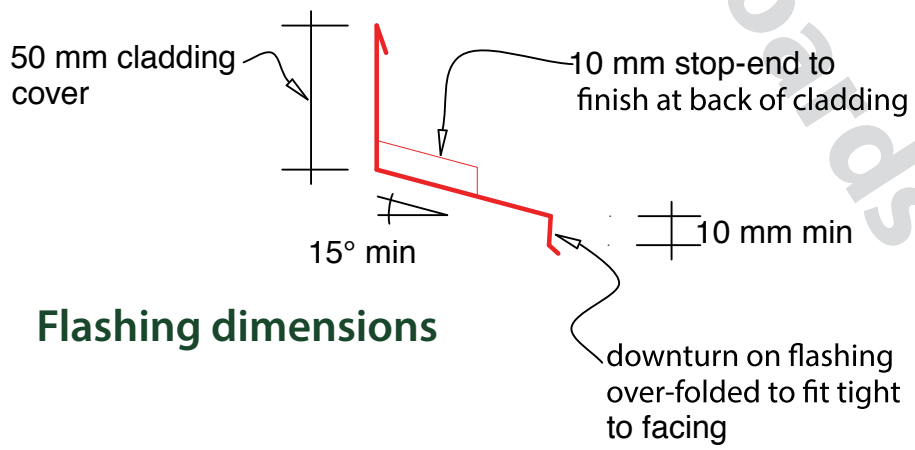
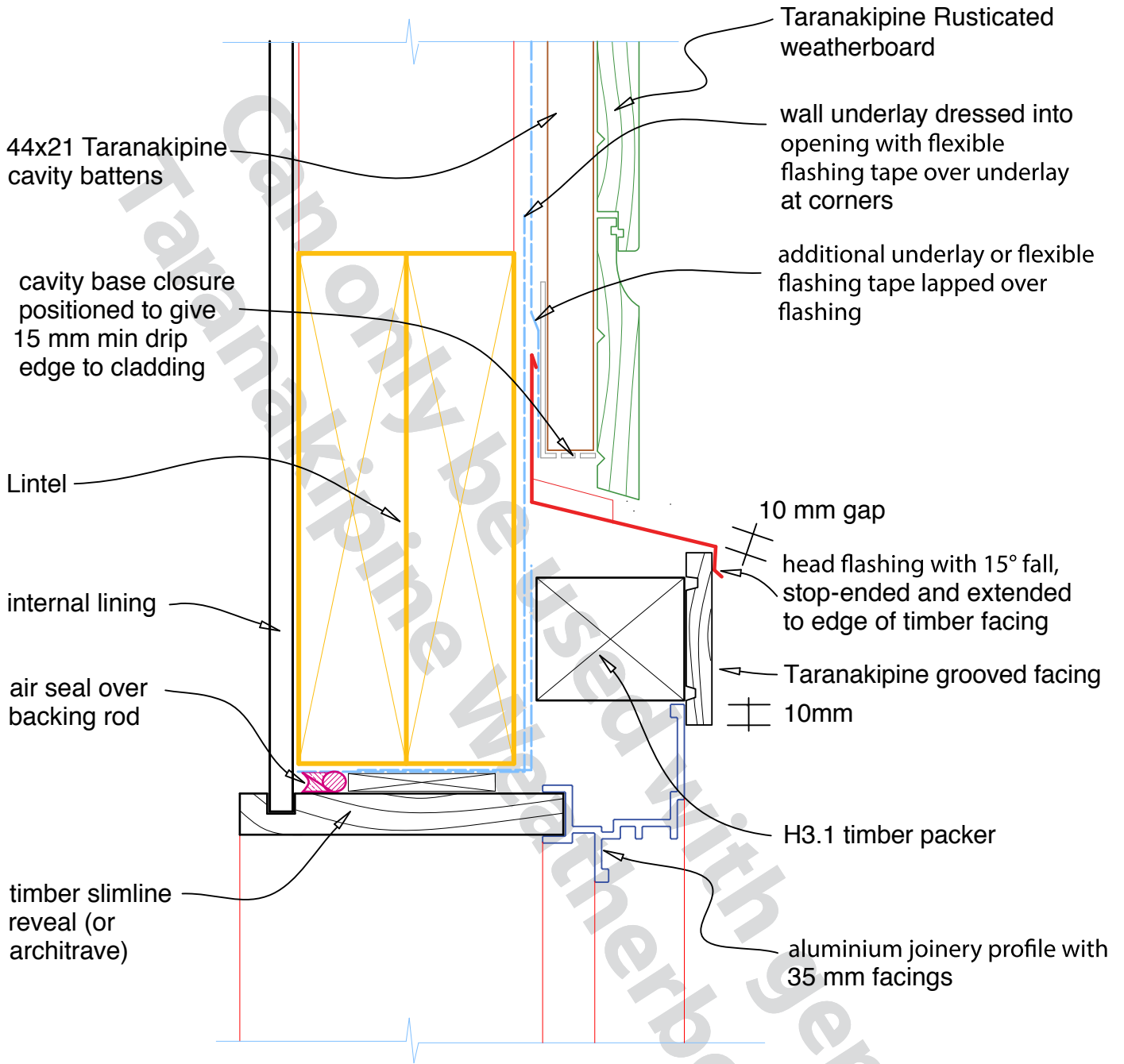

Flashing dimensions

DESCRIPTION: RUSTICATED CAVITY FIX - ALUMINIUM WINDOW AND DOOR JAMB

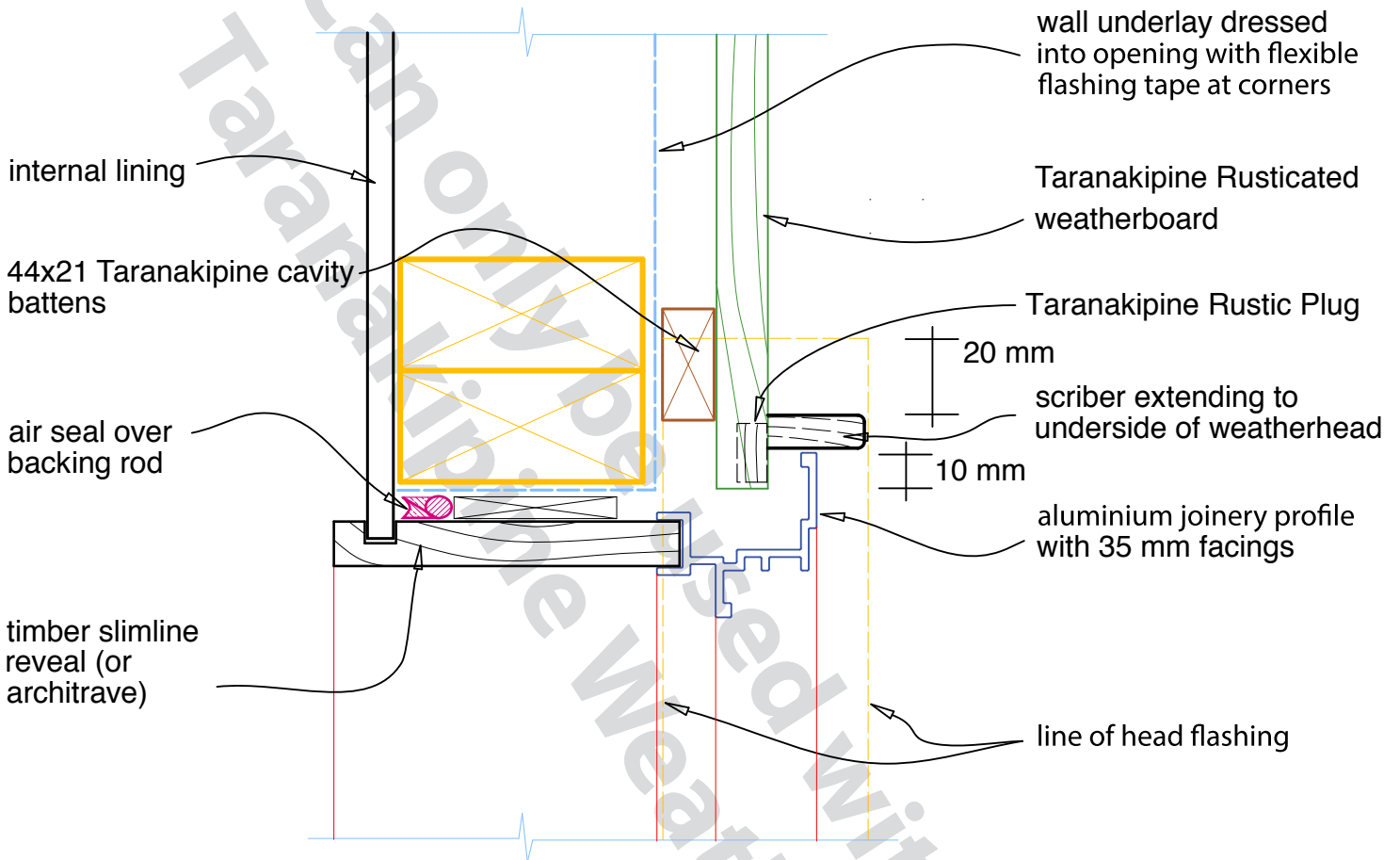

DESCRIPTION: RUSTICATED CAVITY FIX - ALUMINIUM WINDOW AND DOOR JAMB WITH FACING

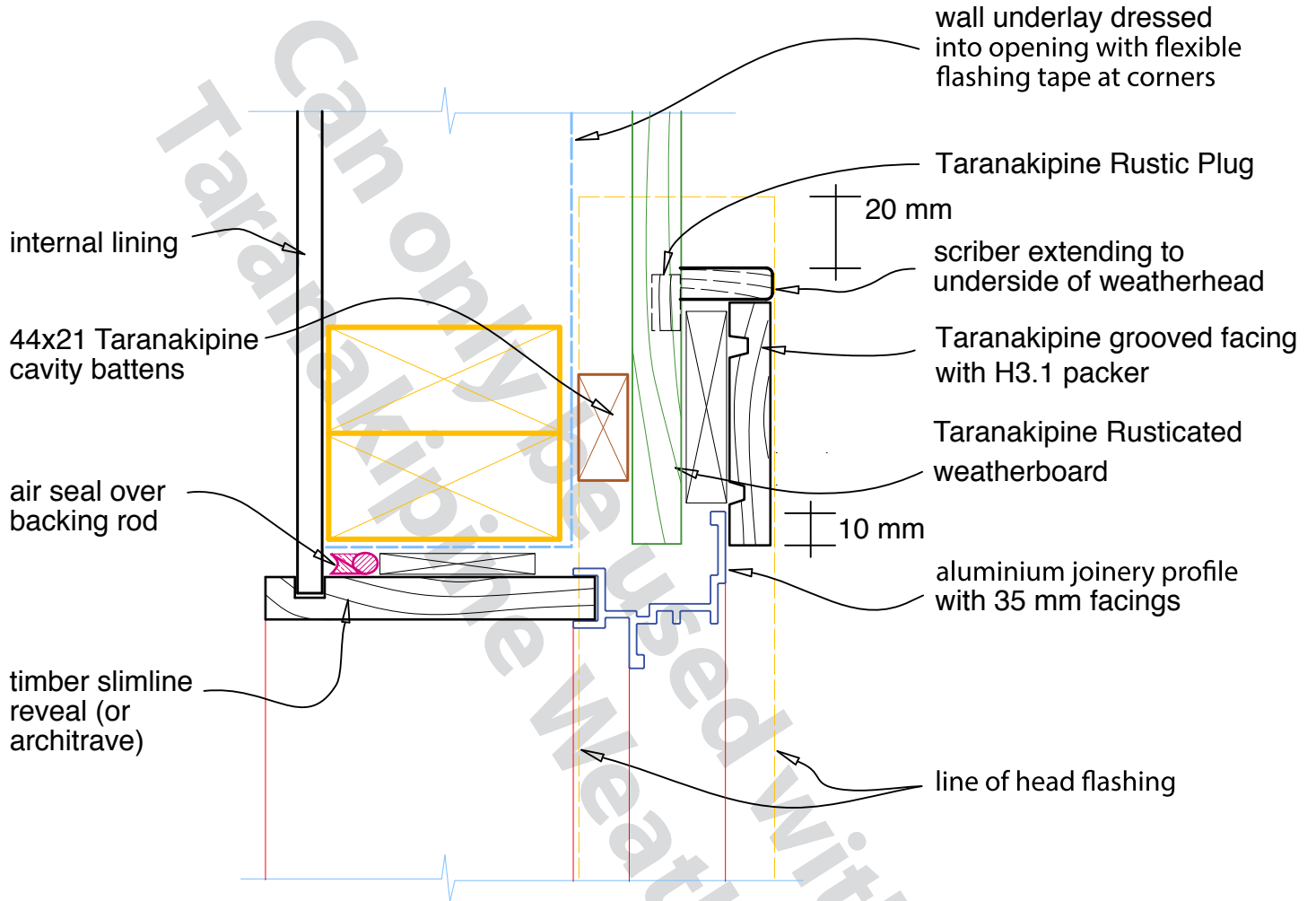

DESCRIPTION: RUSTICATED CAVITY FIX - ALUMINIUM WINDOW SILL

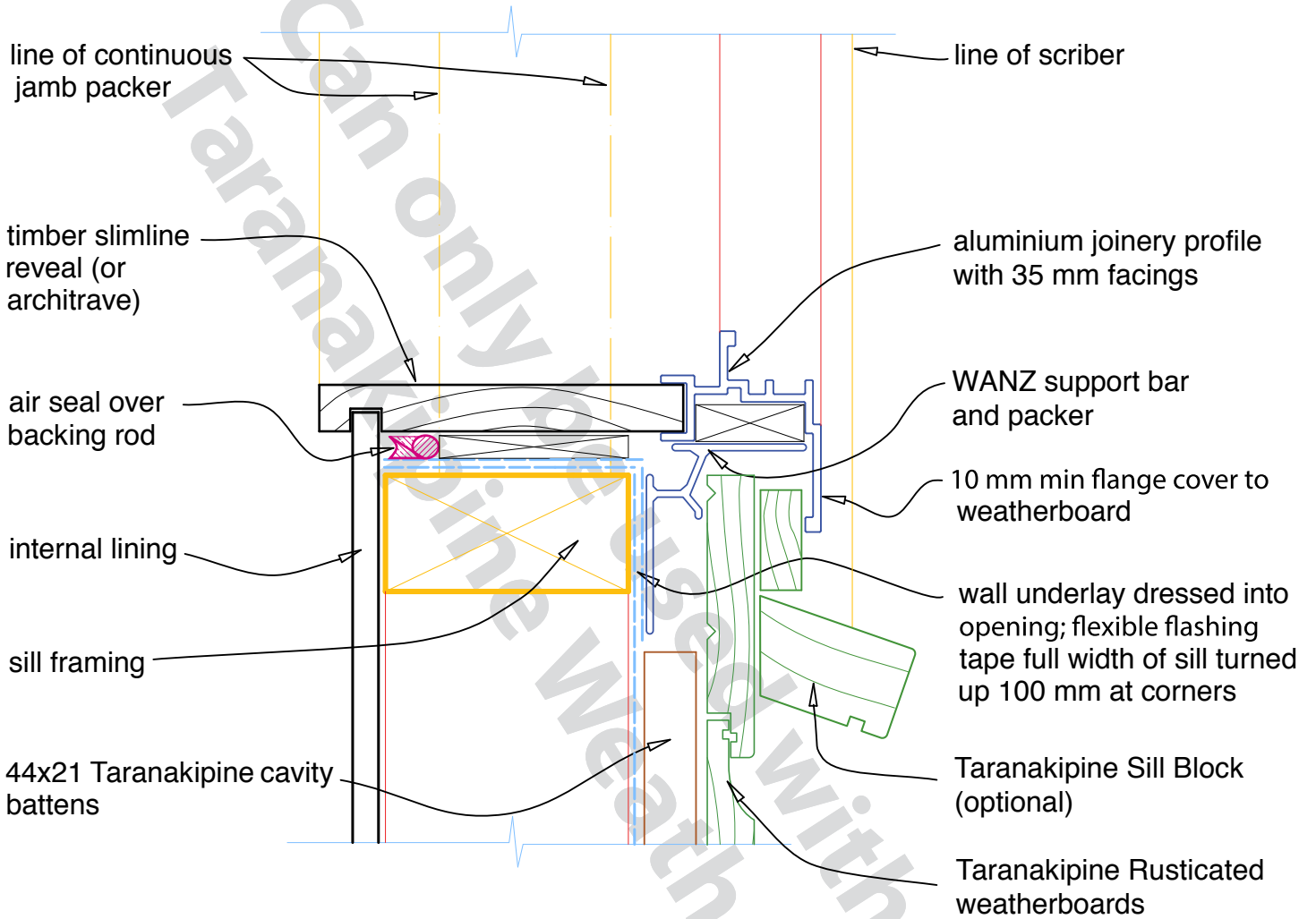

DESCRIPTION: RUSTICATED CAVITY FIX - ALUMINIUM WINDOW SILL WITH FACING

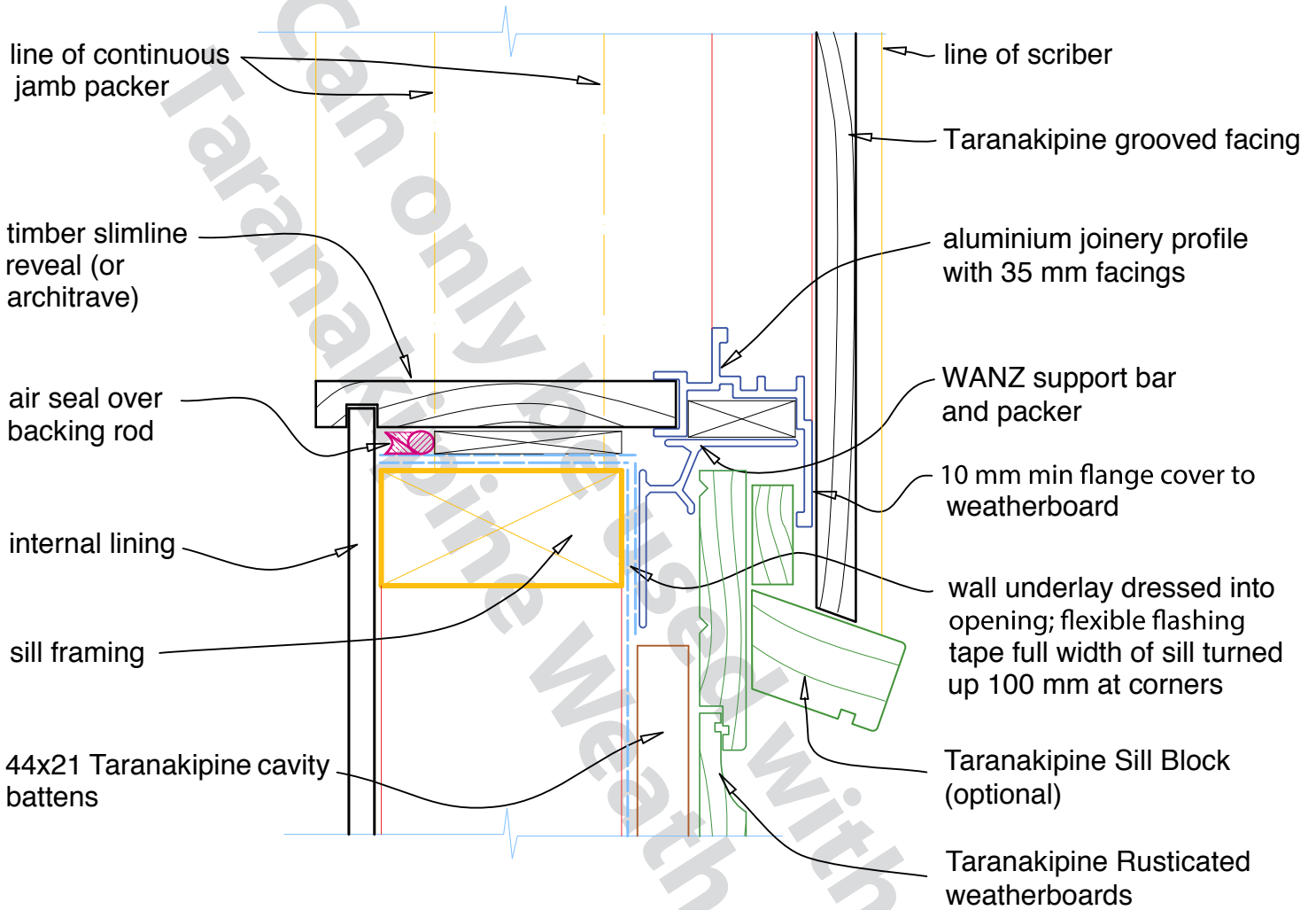

DESCRIPTION: **RUSTICATED CAVITY FIX - ALUMINIUM SLIDING DOOR SILL**

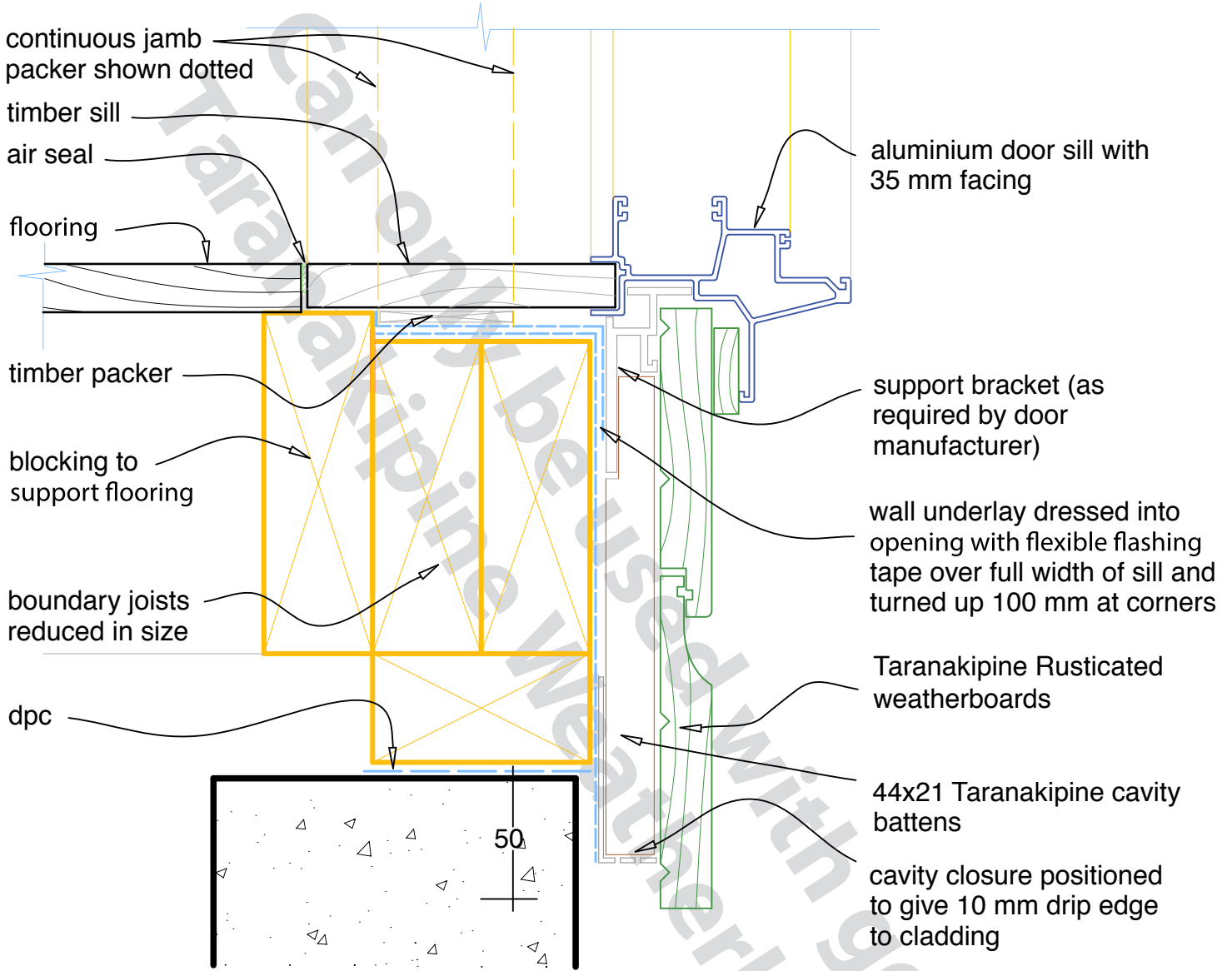

DESCRIPTION: **RUSTICATED CAVITY FIX - TIMBER DOOR HEAD**

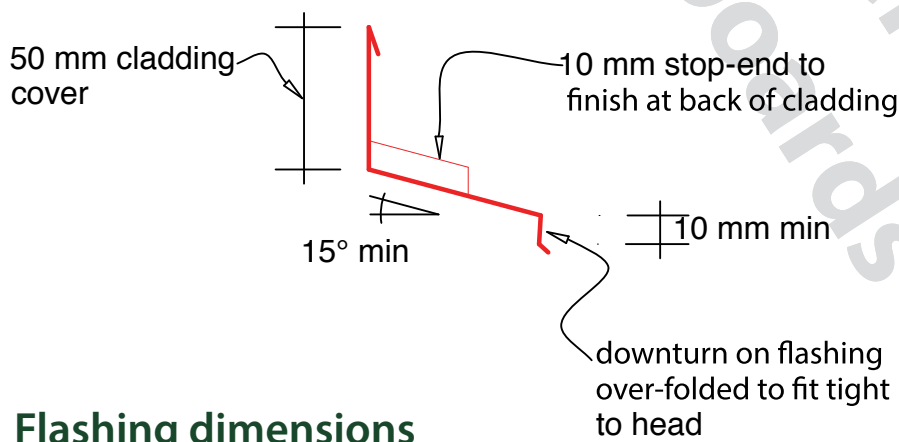
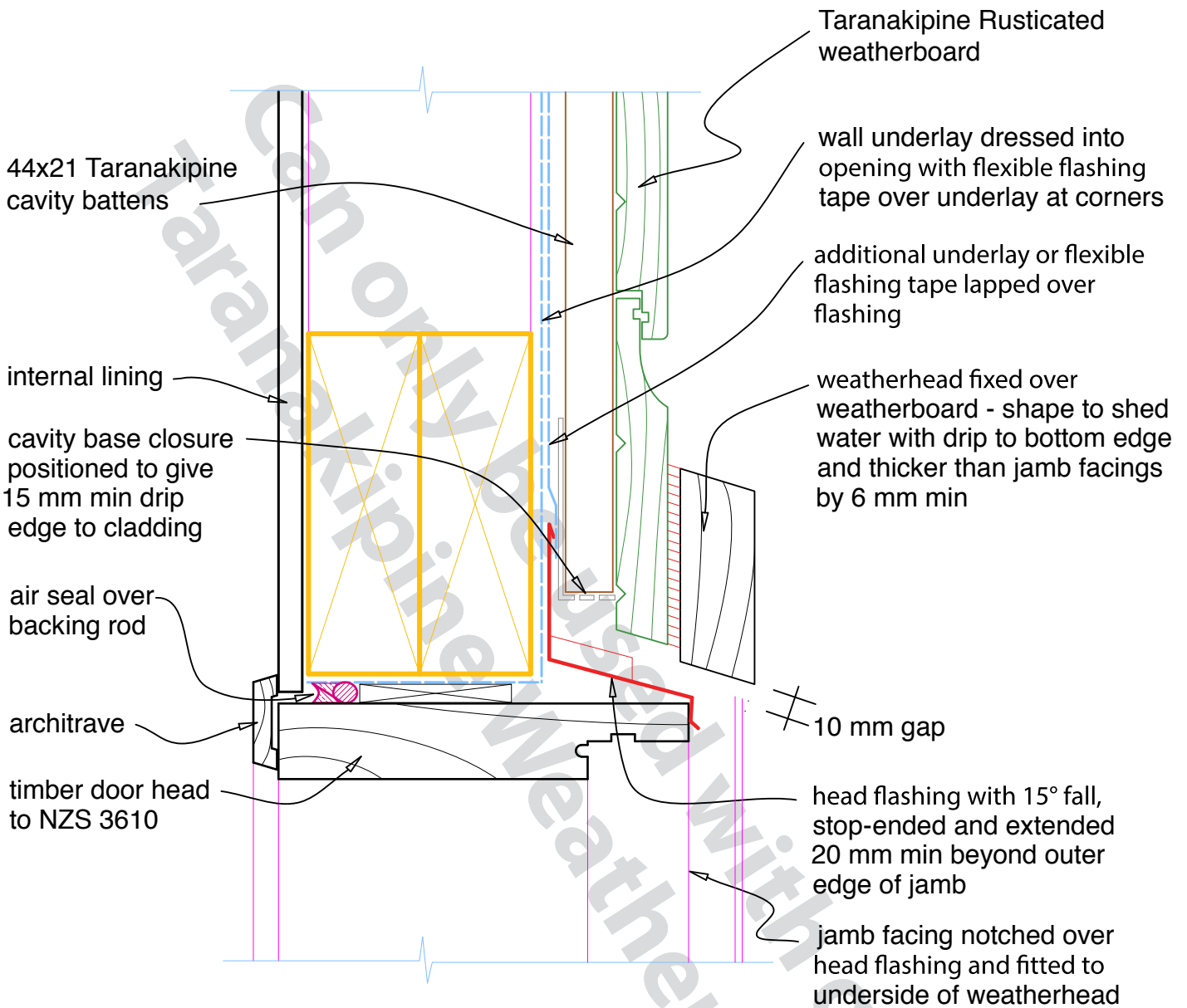

Flashing dimensions

DESCRIPTION: RUSTICATED CAVITY FIX - TIMBER DOOR JAMB

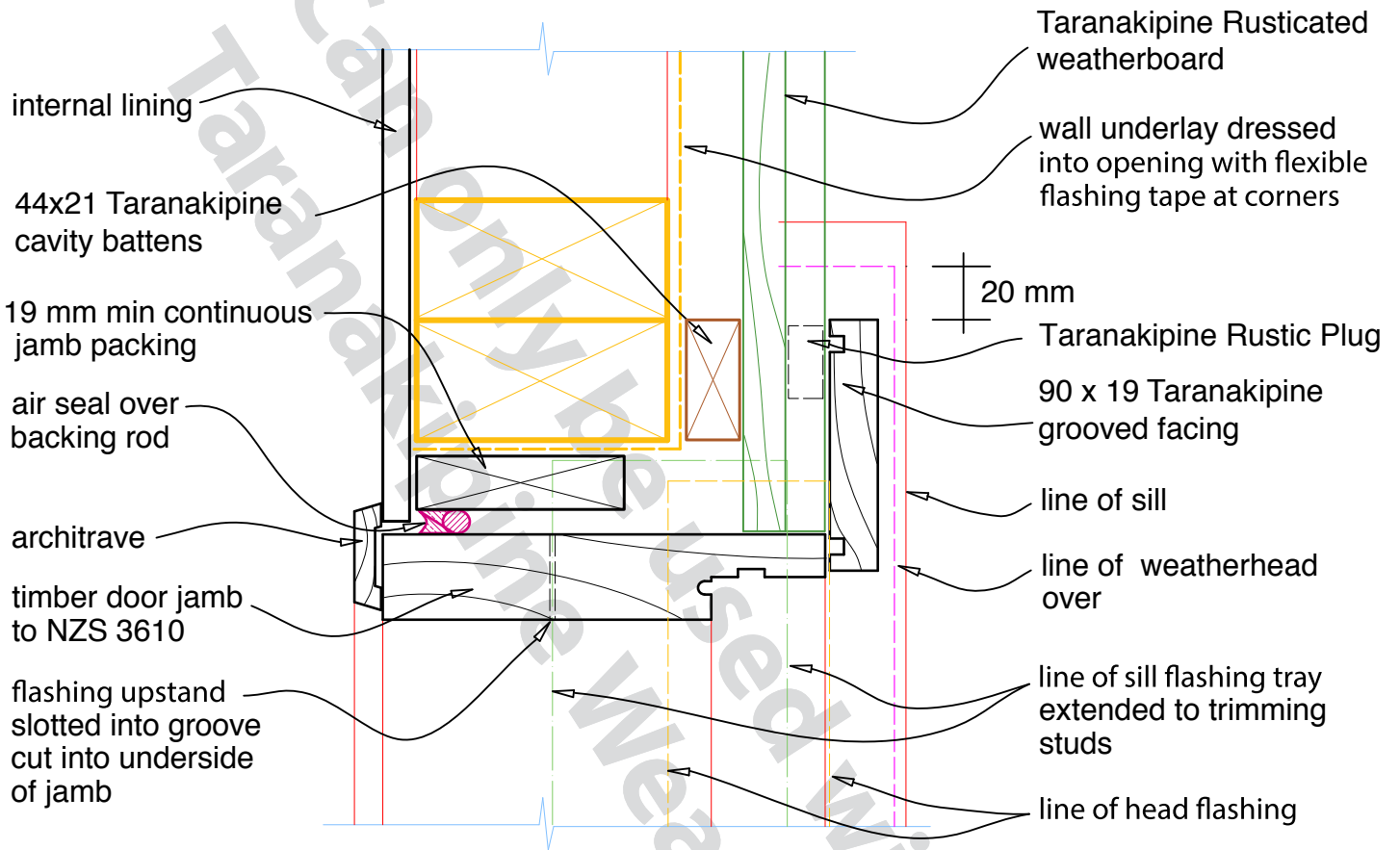

DESCRIPTION: RUSTICATED CAVITY FIX - ABOVE EIFS

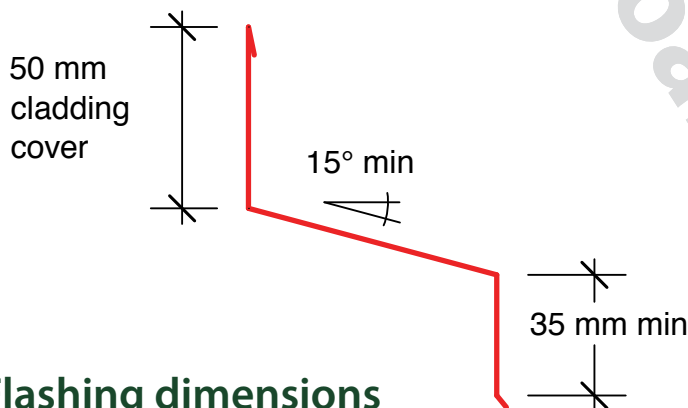
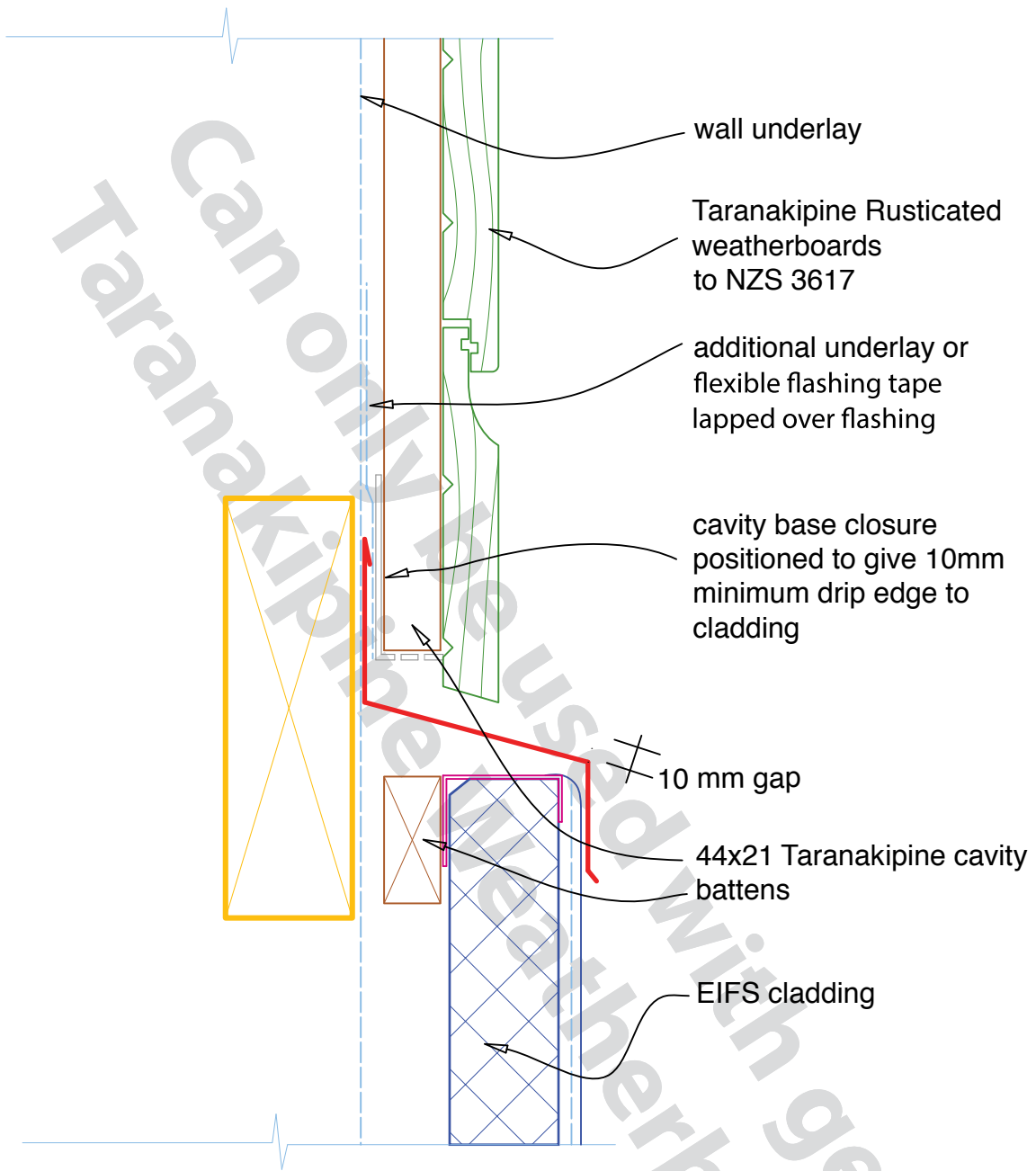

Flashing dimensions

DESCRIPTION: RUSTICATED CAVITY FIX - ABOVE FIBRE CEMENT

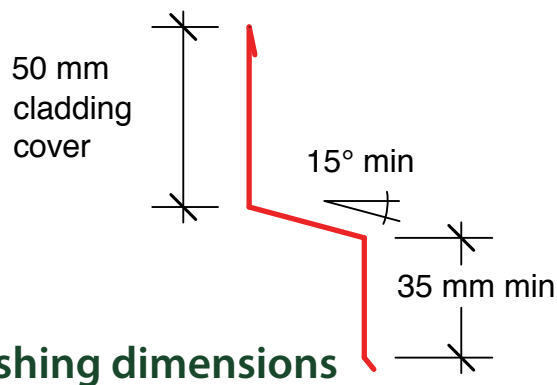
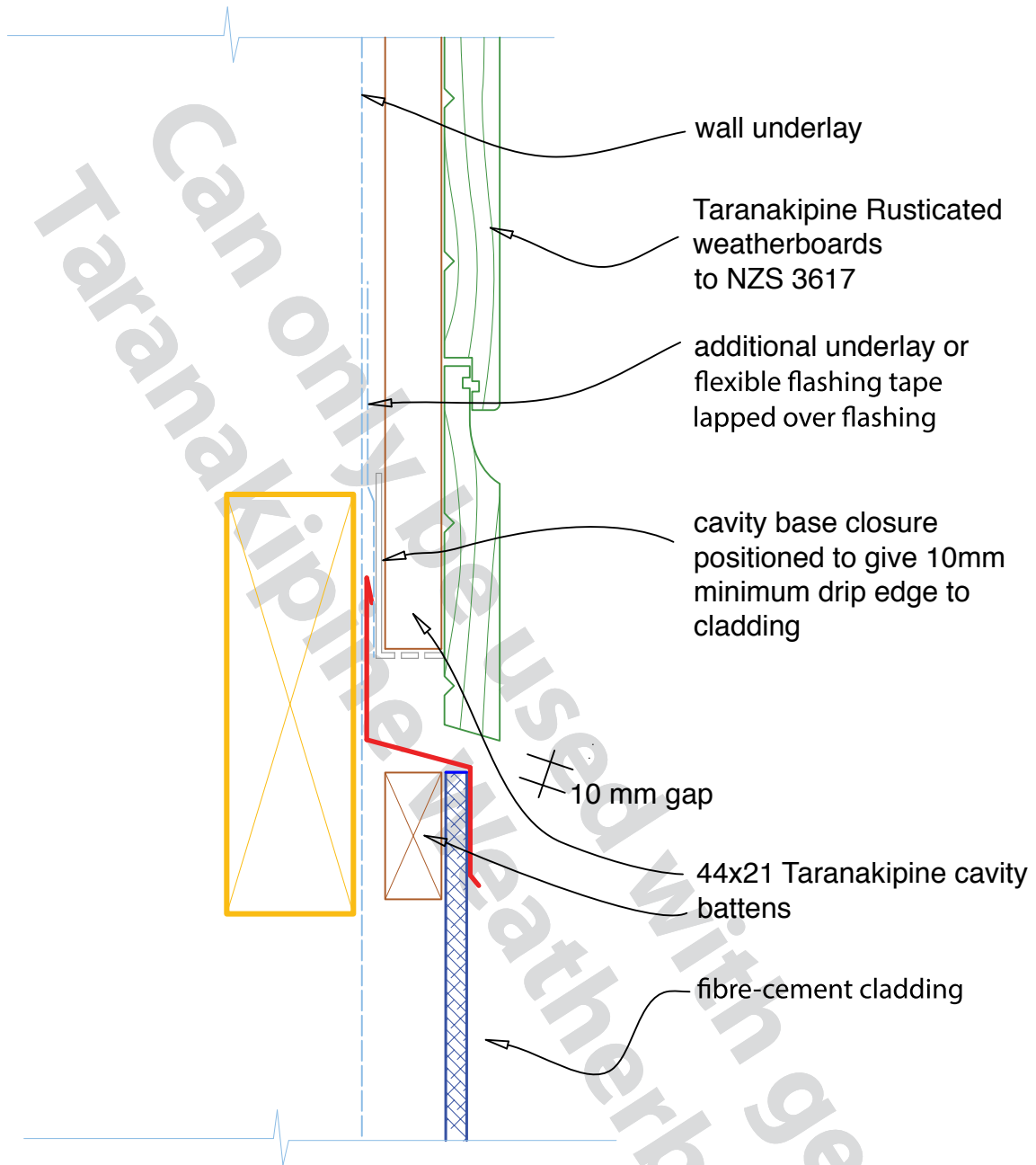

DESCRIPTION: **RUSTICATED CAVITY FIX - ABOVE MASONRY**

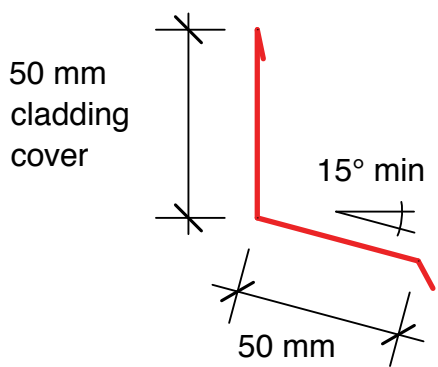
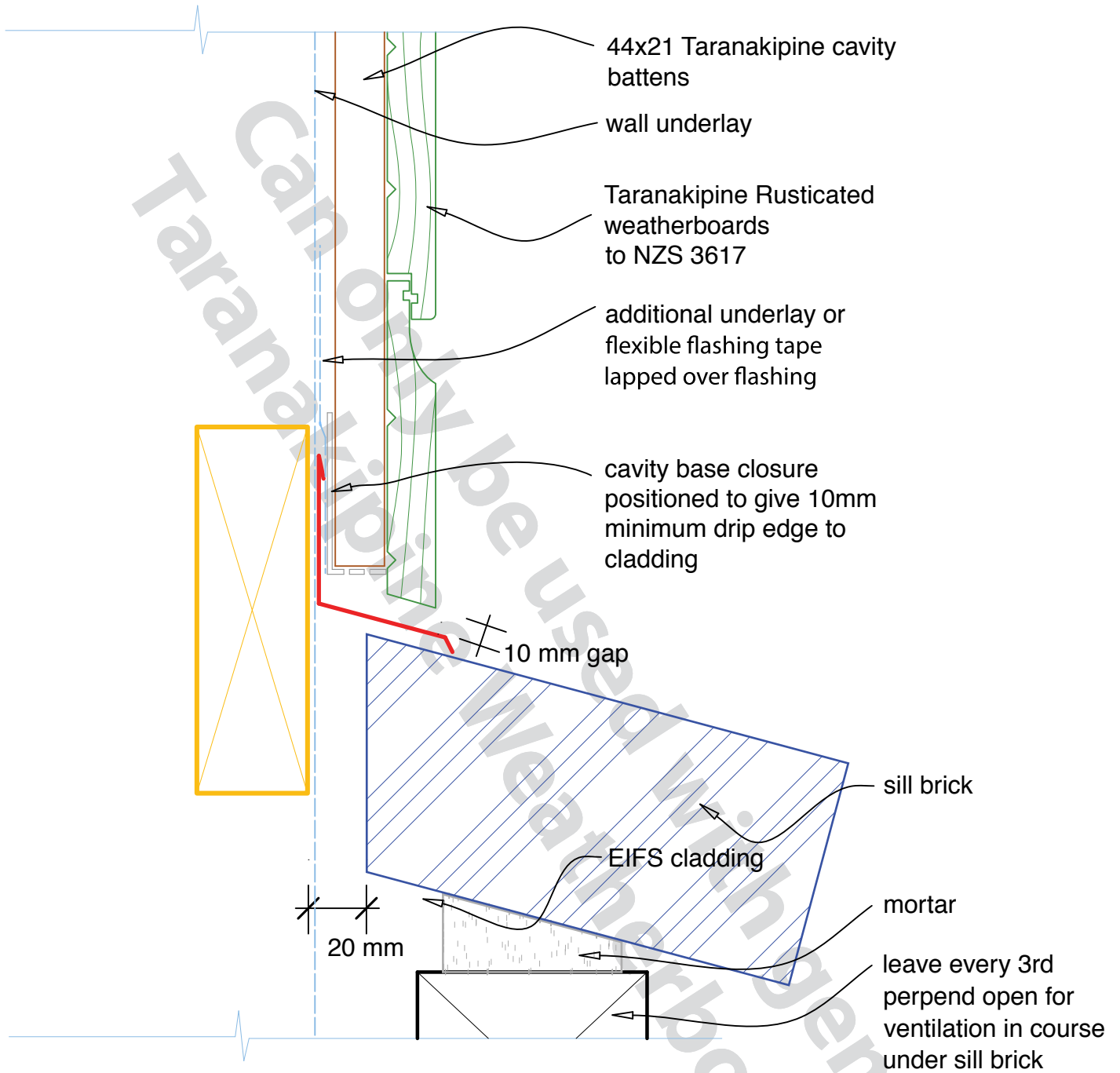

Flashing dimensions

DESCRIPTION: **RUSTICATED CAVITY FIX - ABOVE METAL**

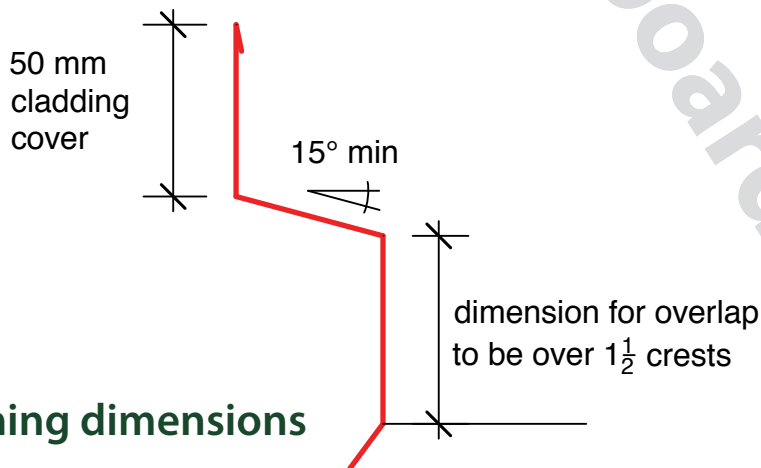
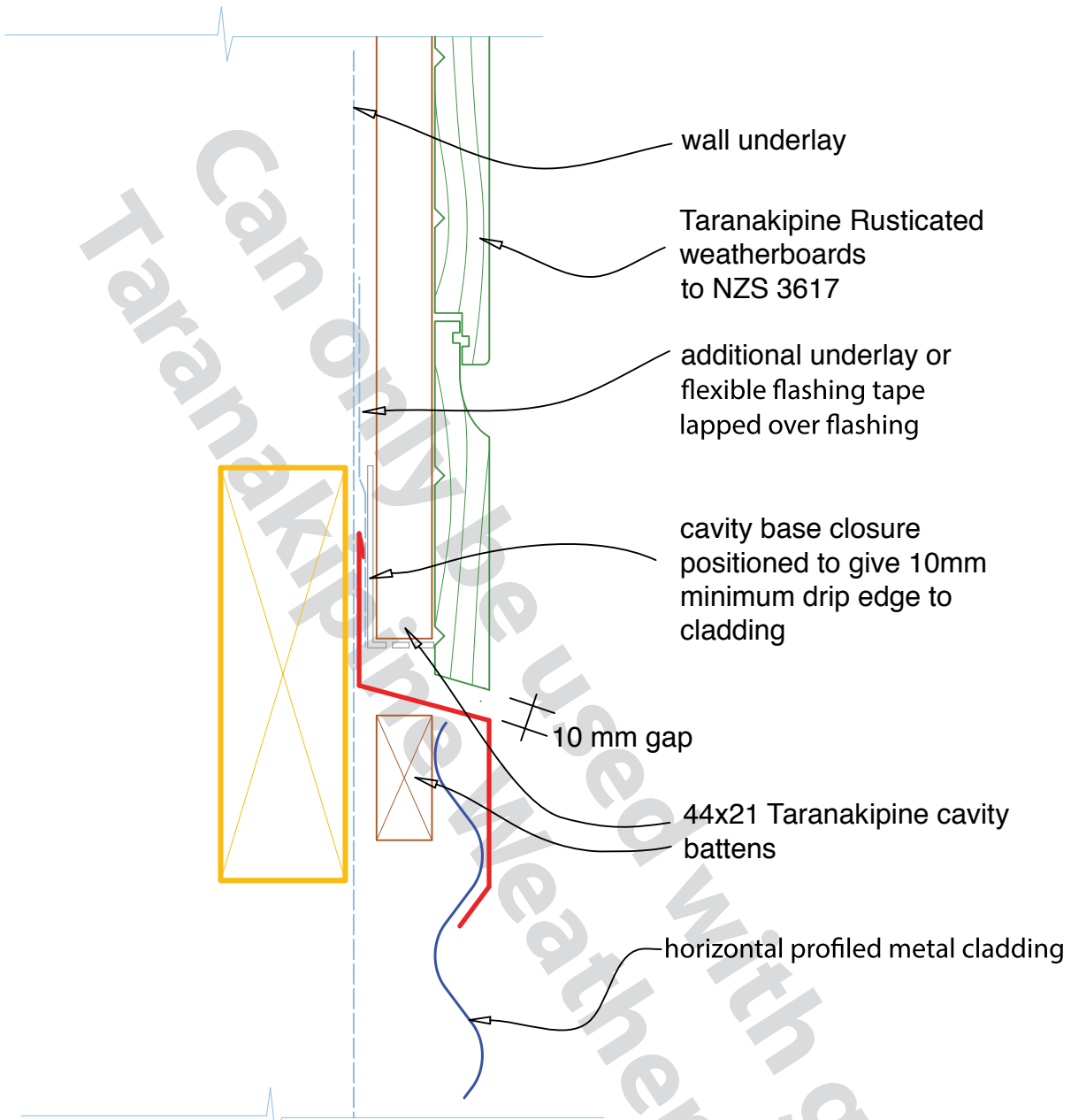

Flashing dimensions

DESCRIPTION: **RUSTICATED CAVITY FIX - ABOVE STUCCO**

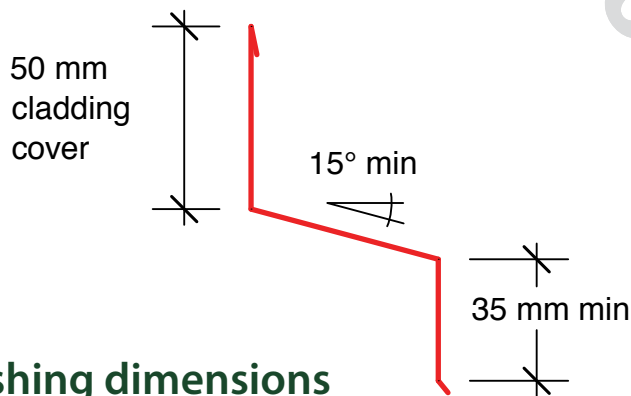
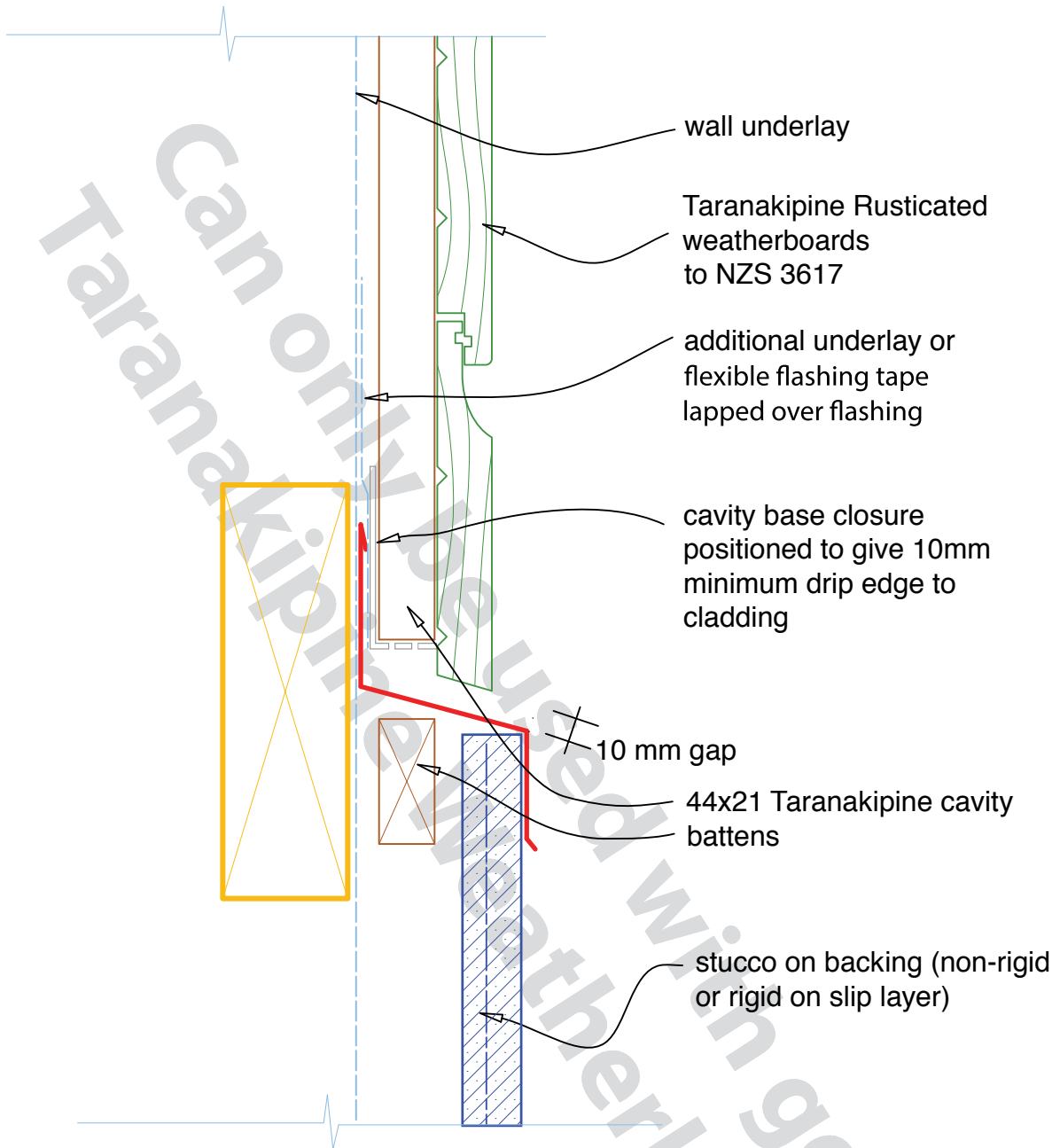

DESCRIPTION: RUSTICATED CAVITY FIX - BASE OF WALL (CONCRETE)

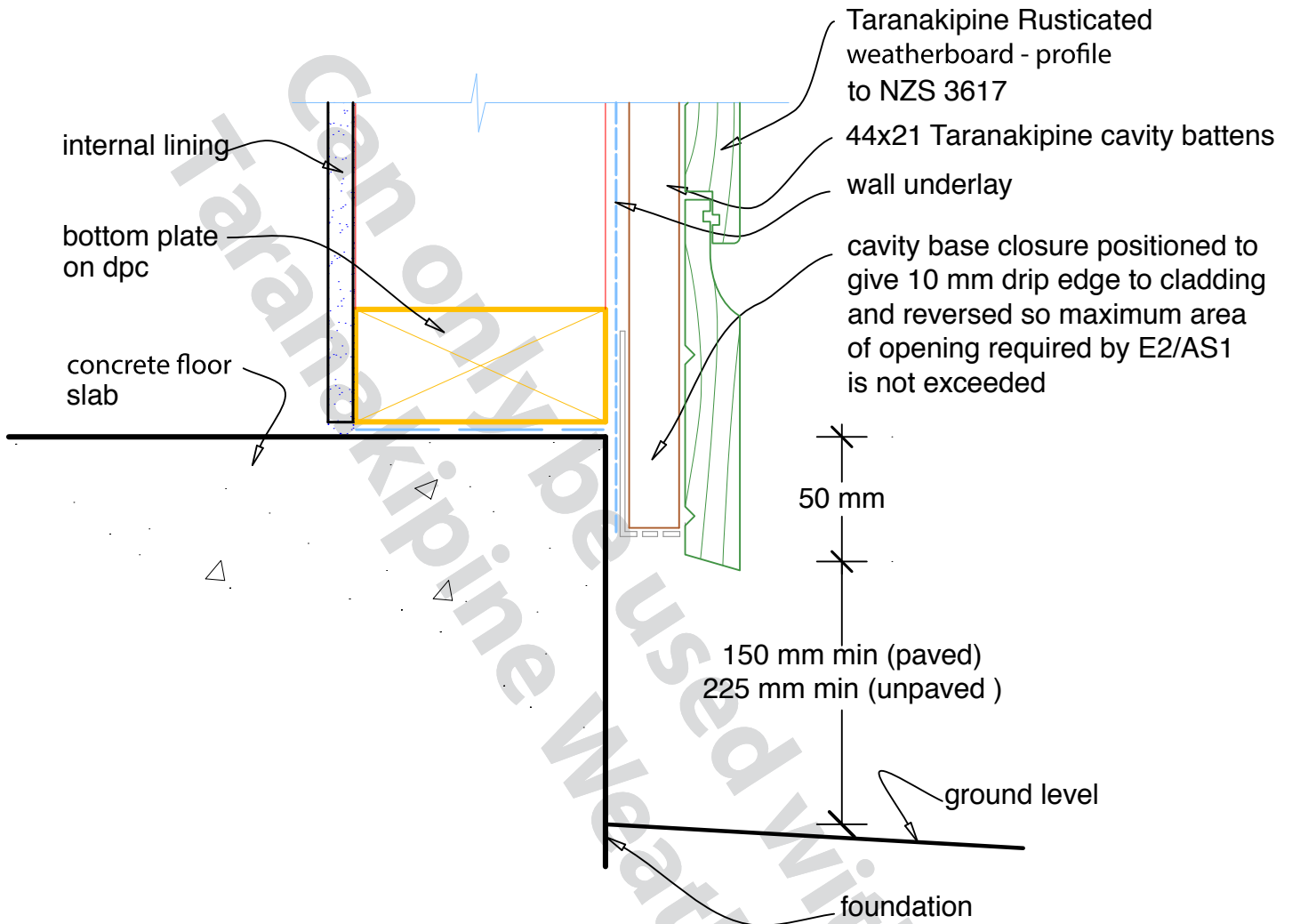

DESCRIPTION: RUSTICATED CAVITY FIX - BASE OF WALL (TIMBER)

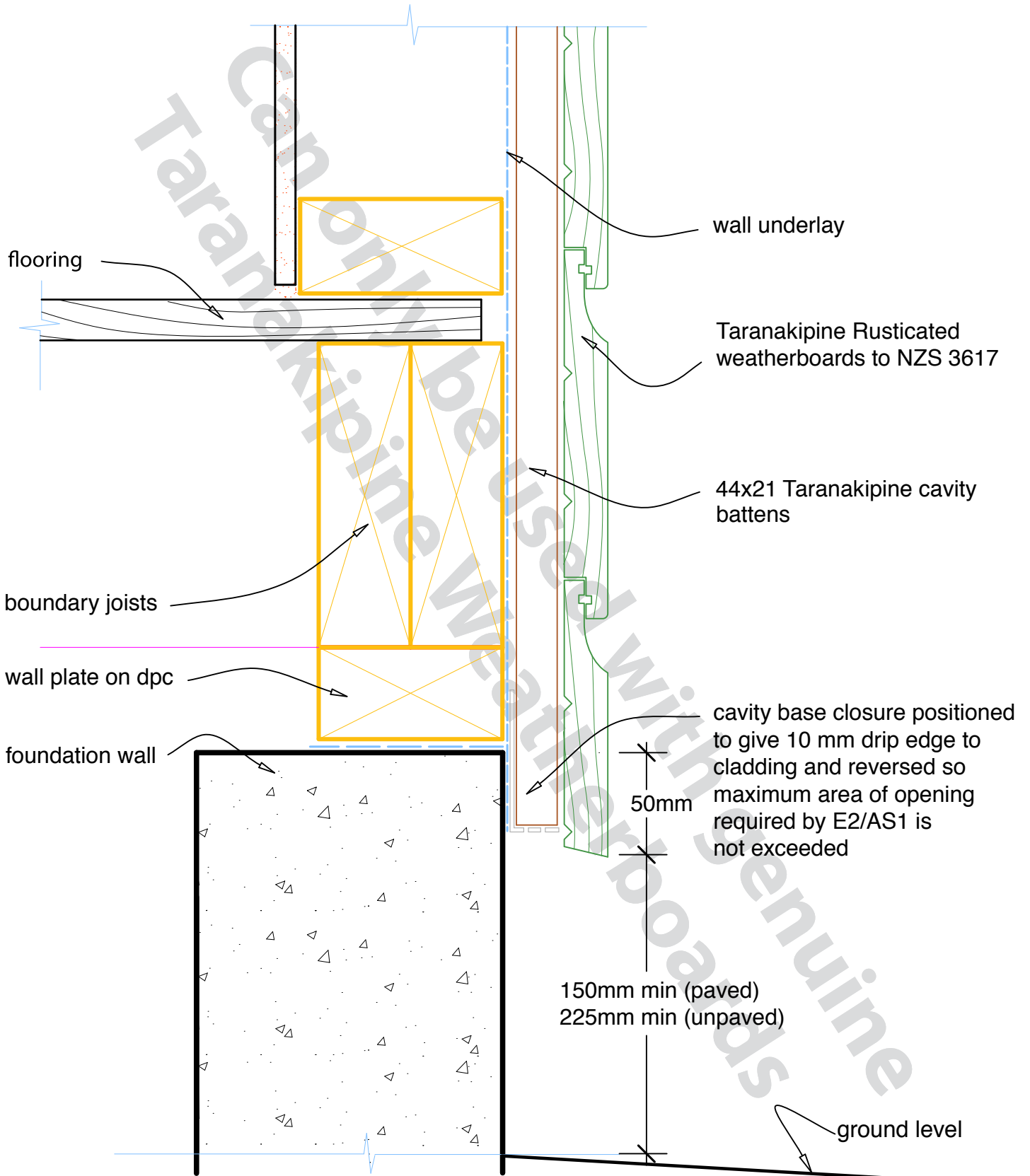

DESCRIPTION: RUSTICATED CAVITY FIX - BELOW EIFS

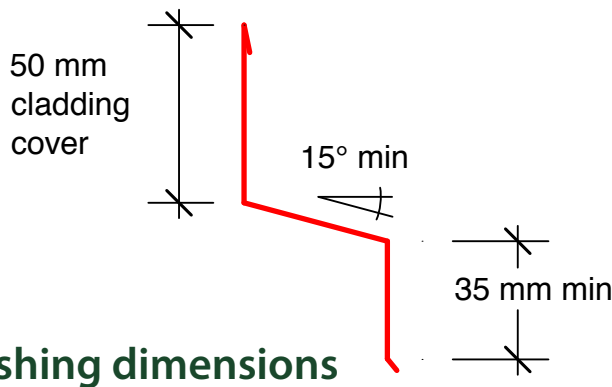
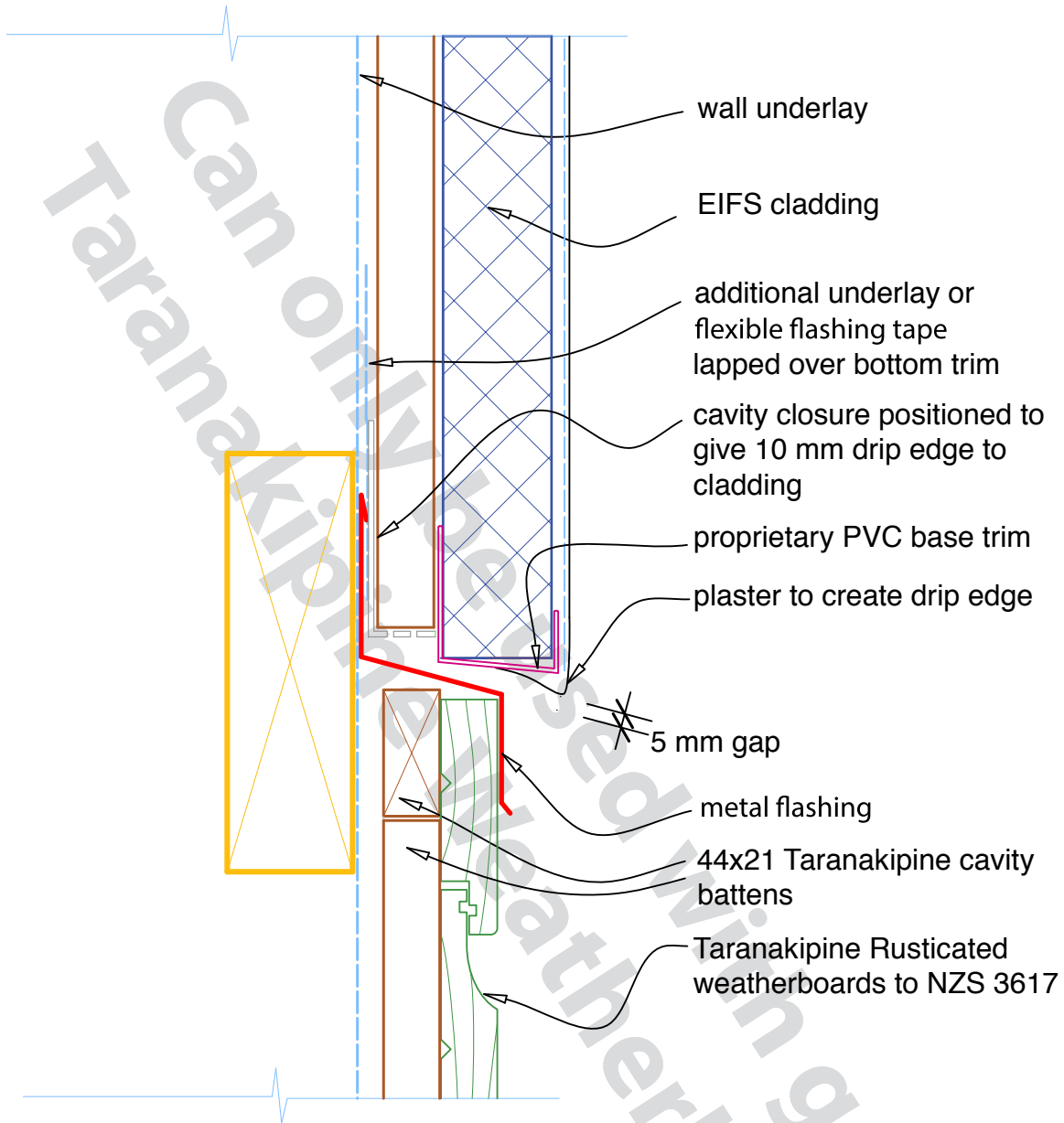

DESCRIPTION: RUSTICATED CAVITY FIX - BELOW FIBRE CEMENT

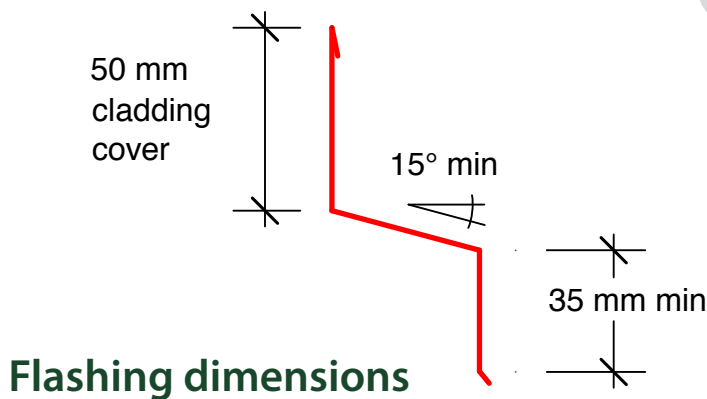
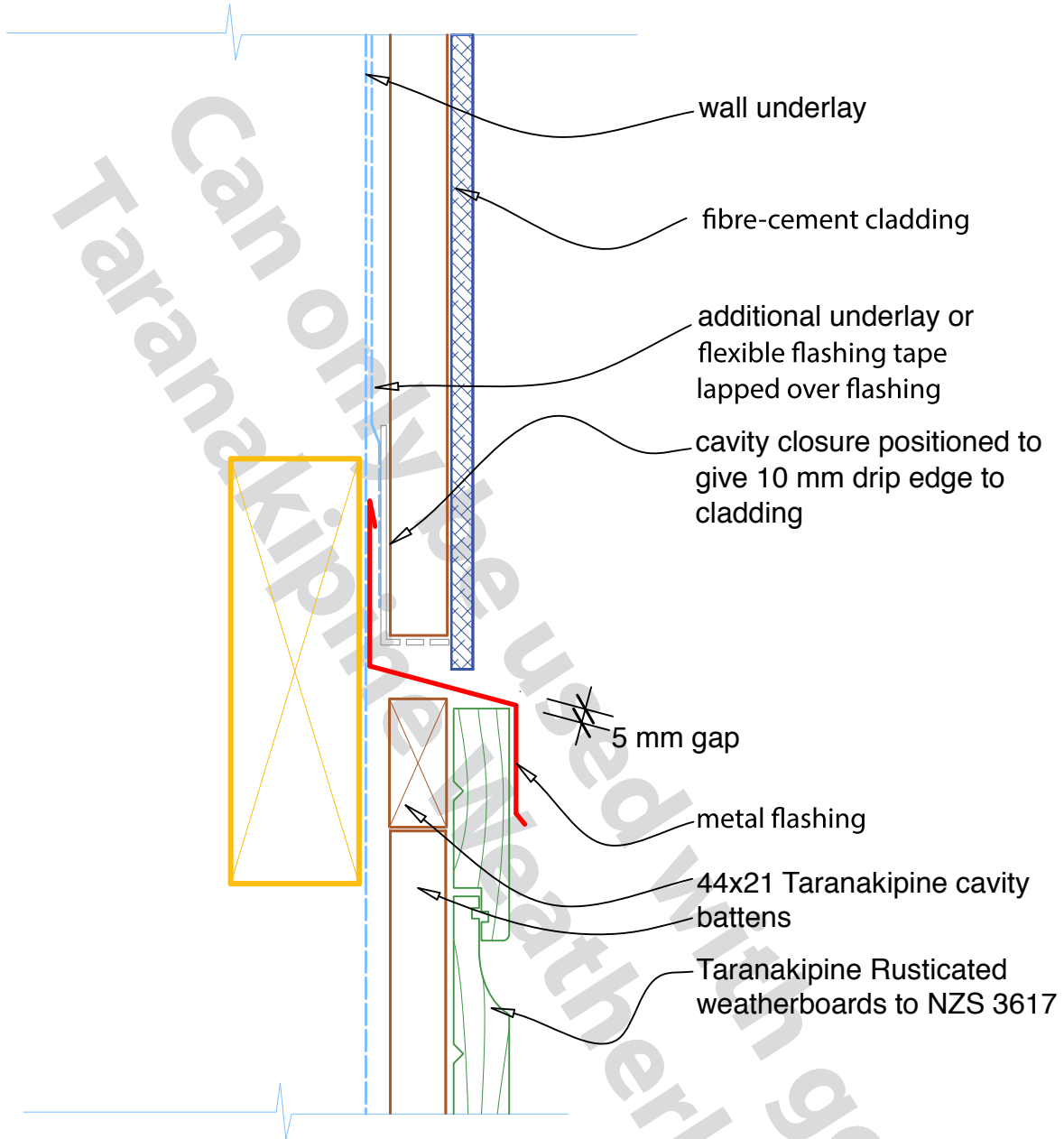

DESCRIPTION: **RUSTICATED CAVITY FIX - BELOW METAL**

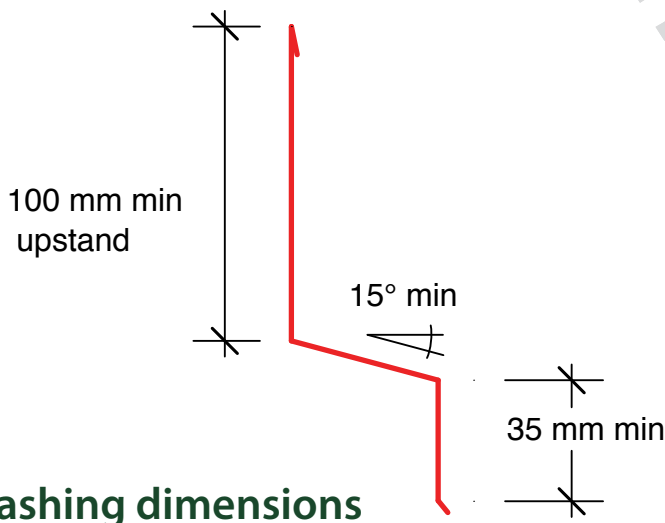
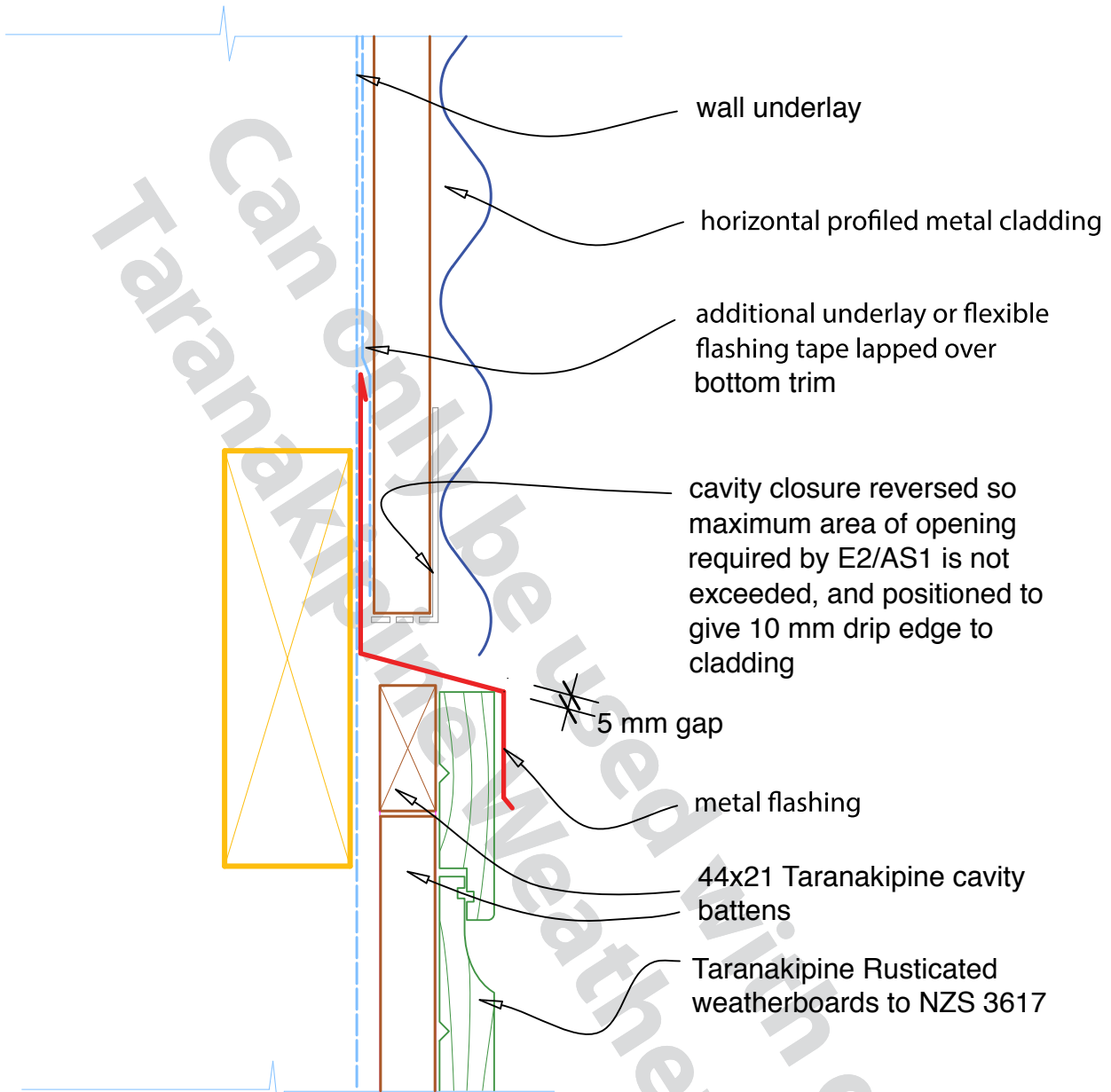

DESCRIPTION: **RUSTICATED CAVITY FIX - BELOW STUCCO**

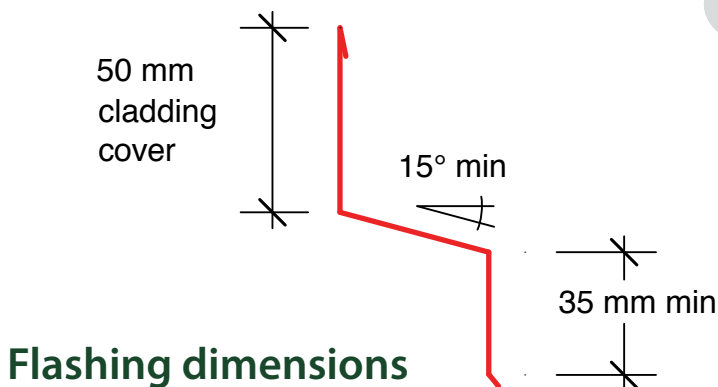
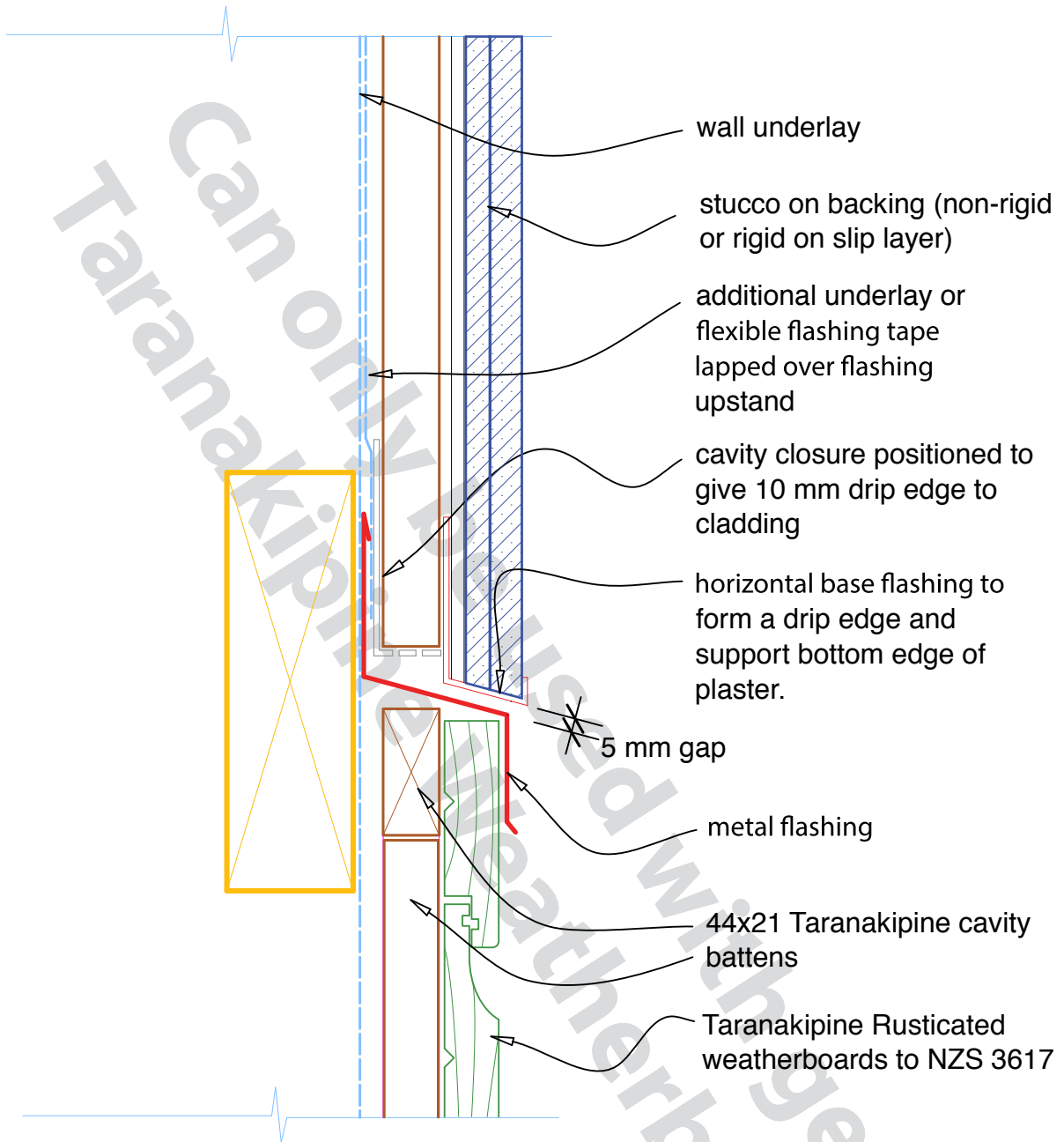

DESCRIPTION: **RUSTICATED CAVITY FIX - EXTERNAL CORNER TO METAL**

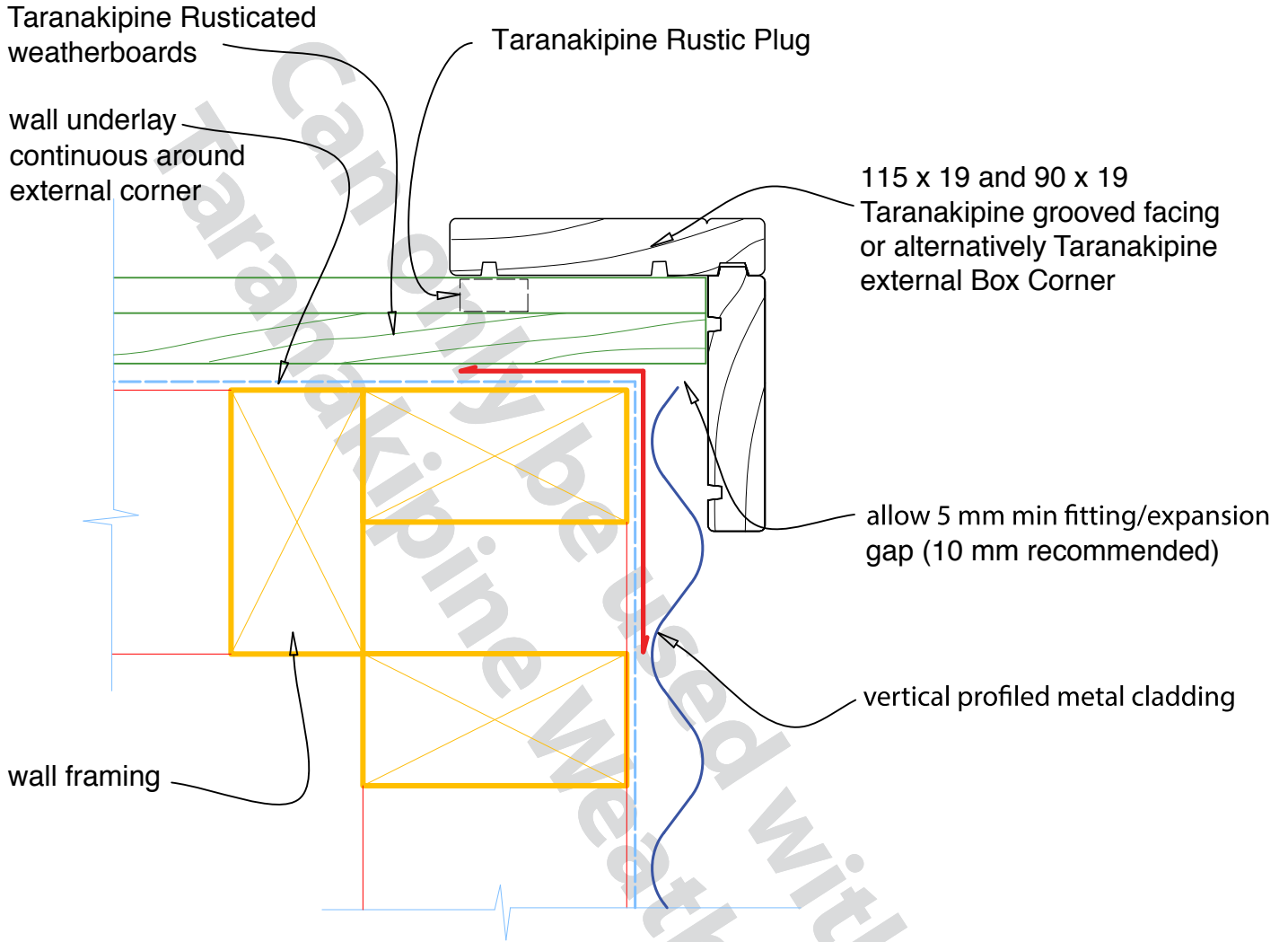

65 mm
cladding cover

100 mm
cladding cover

Flashing dimensions

DESCRIPTION: RUSTICATED CAVITY FIX - EXTERNAL CORNER TO STUCCO

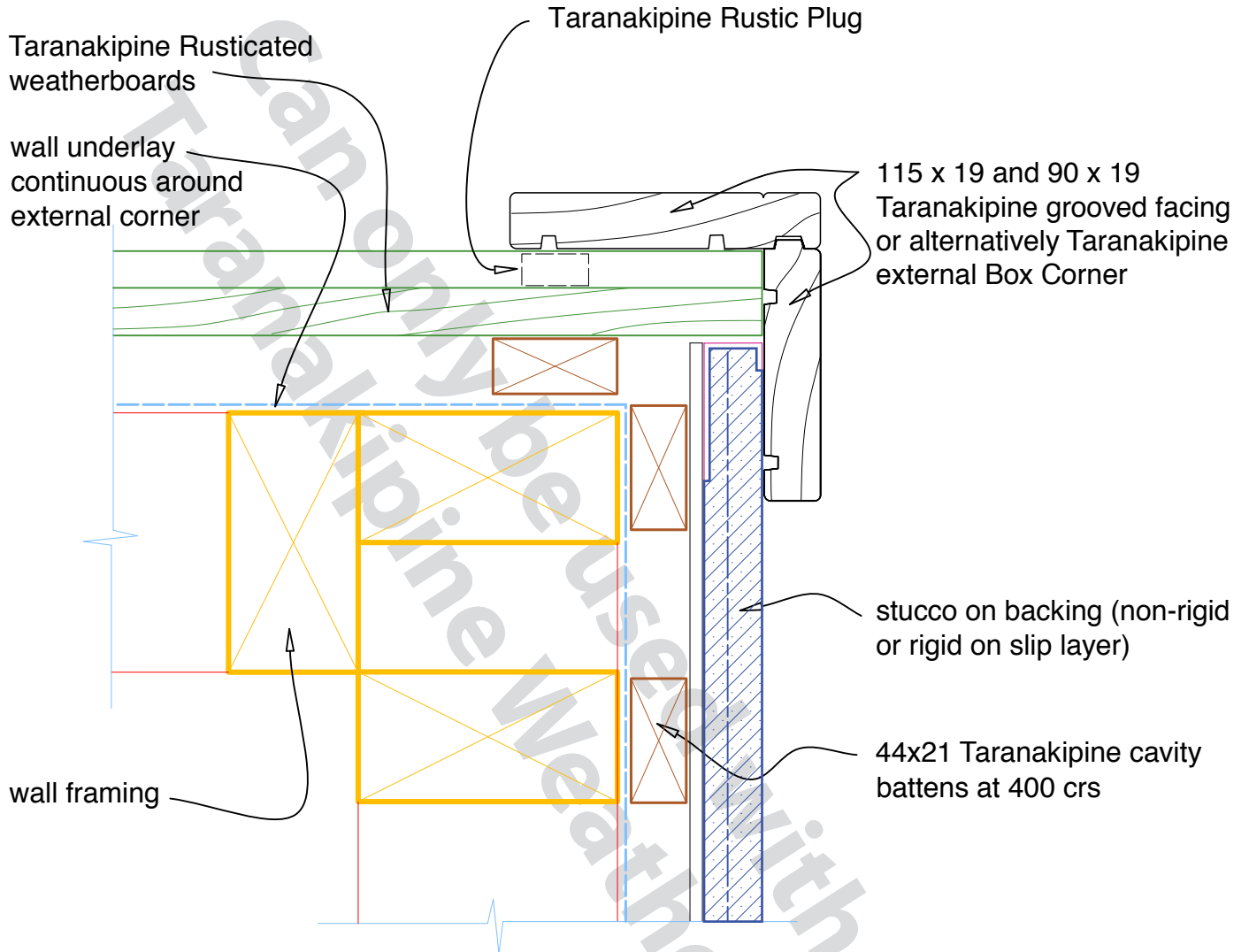

DESCRIPTION: RUSTICATED CAVITY FIX - EXTERNAL TO EIFS

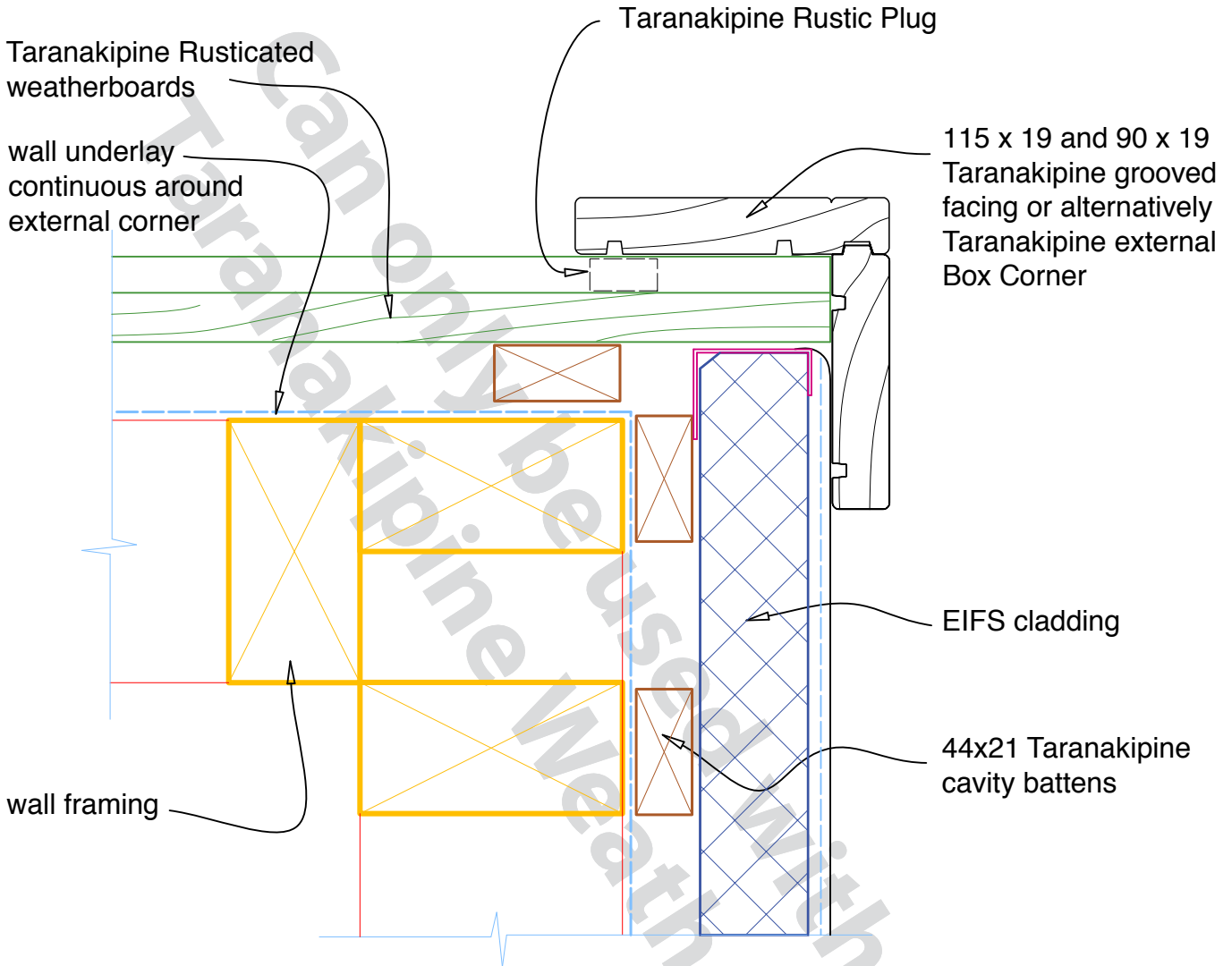

DESCRIPTION: RUSTICATED CAVITY FIX - EXTERNAL TO FIBRE CEMENT

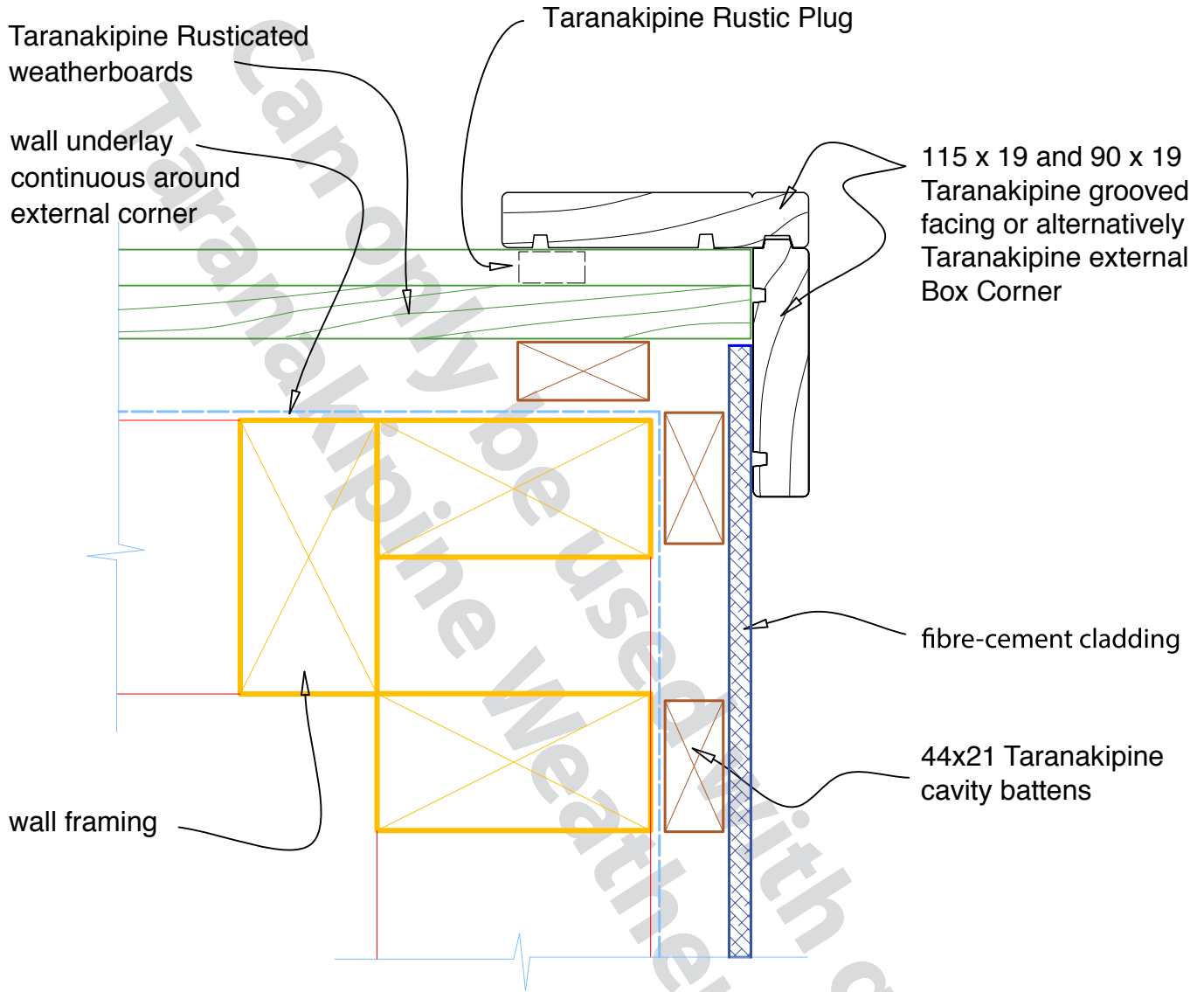

DESCRIPTION: RUSTICATED CAVITY FIX - EXTERNAL TO MASONRY

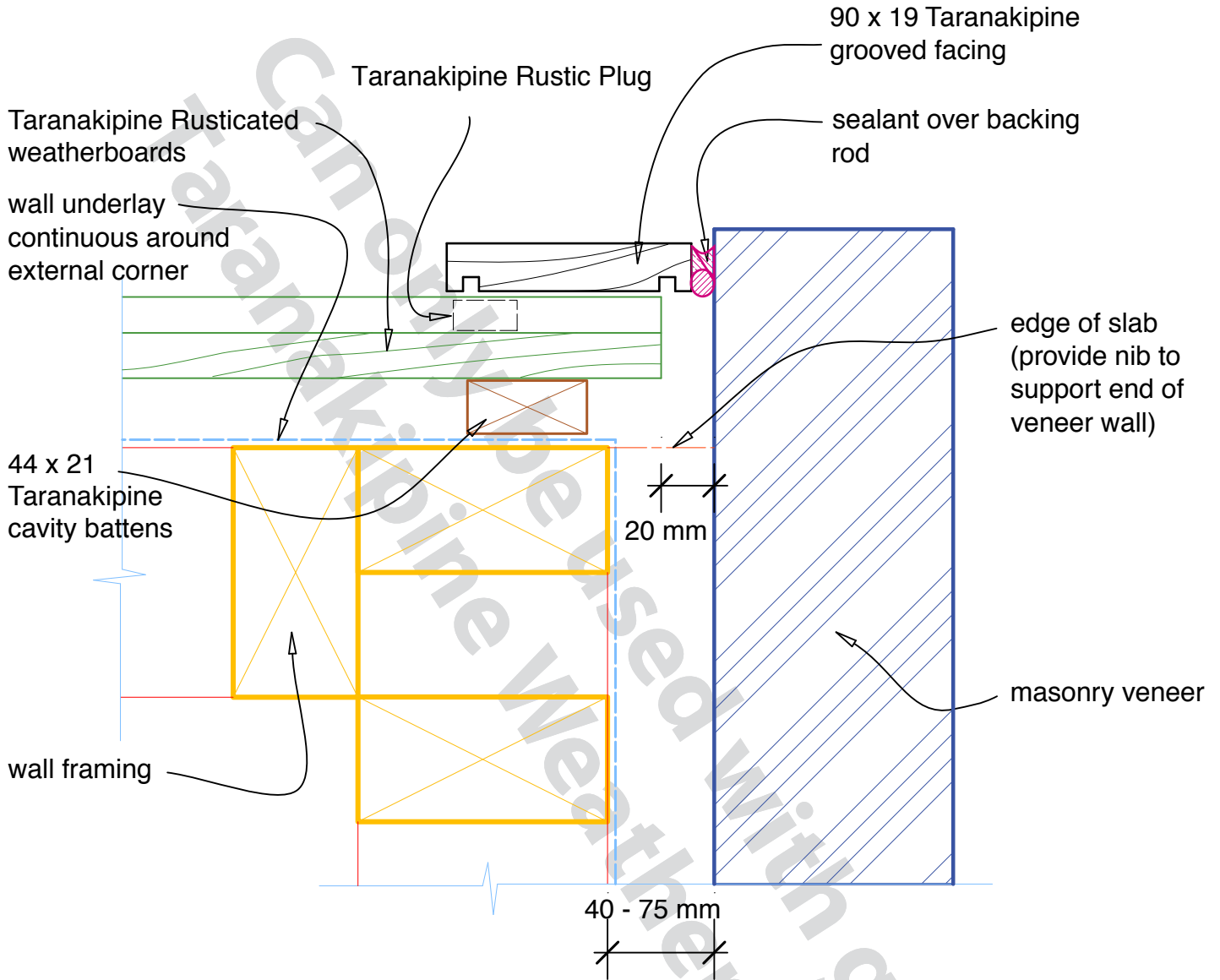

DESCRIPTION: **RUSTICATED CAVITY FIX - EXTERNAL CORNER TO METAL**

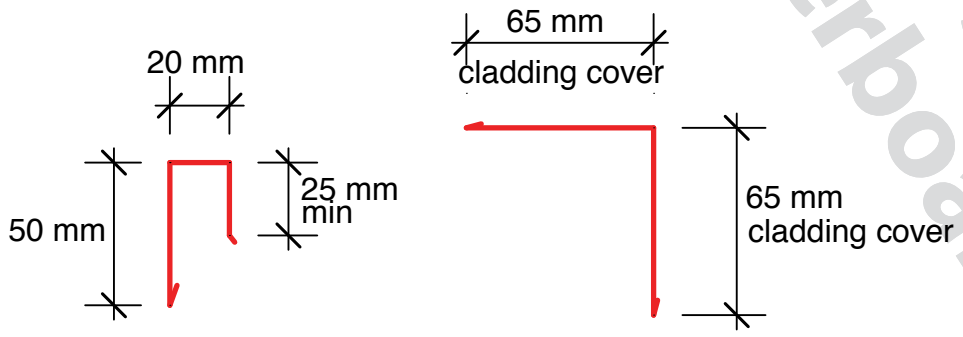
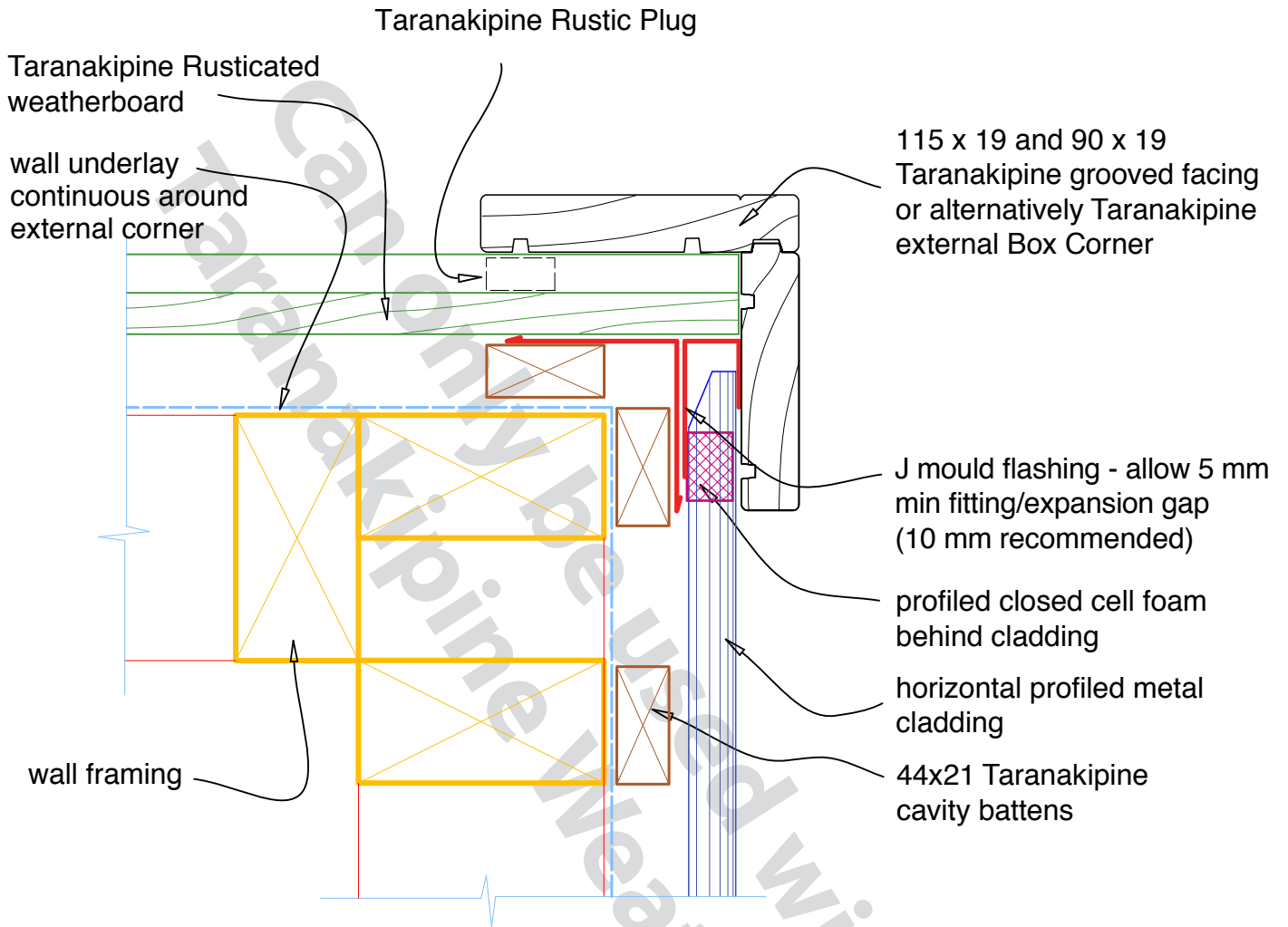

Flashing dimensions

DESCRIPTION: RUSTICATED CAVITY FIX - INTERNAL CORNER TO STUCCO

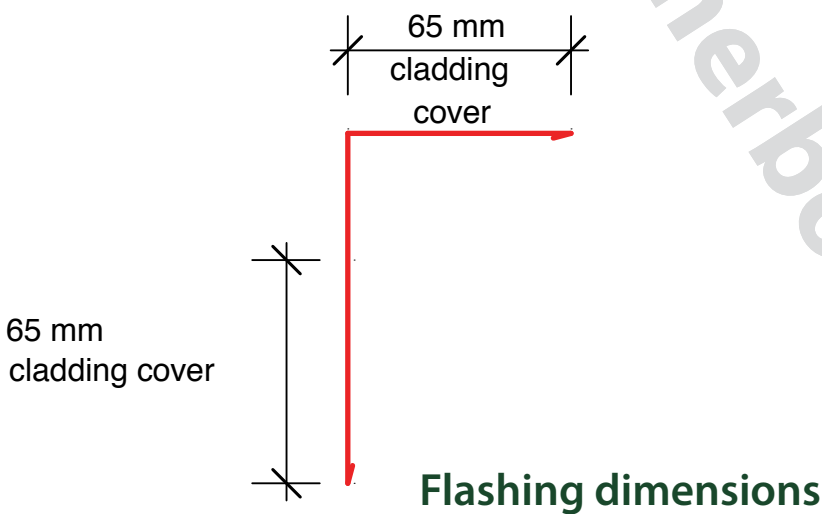
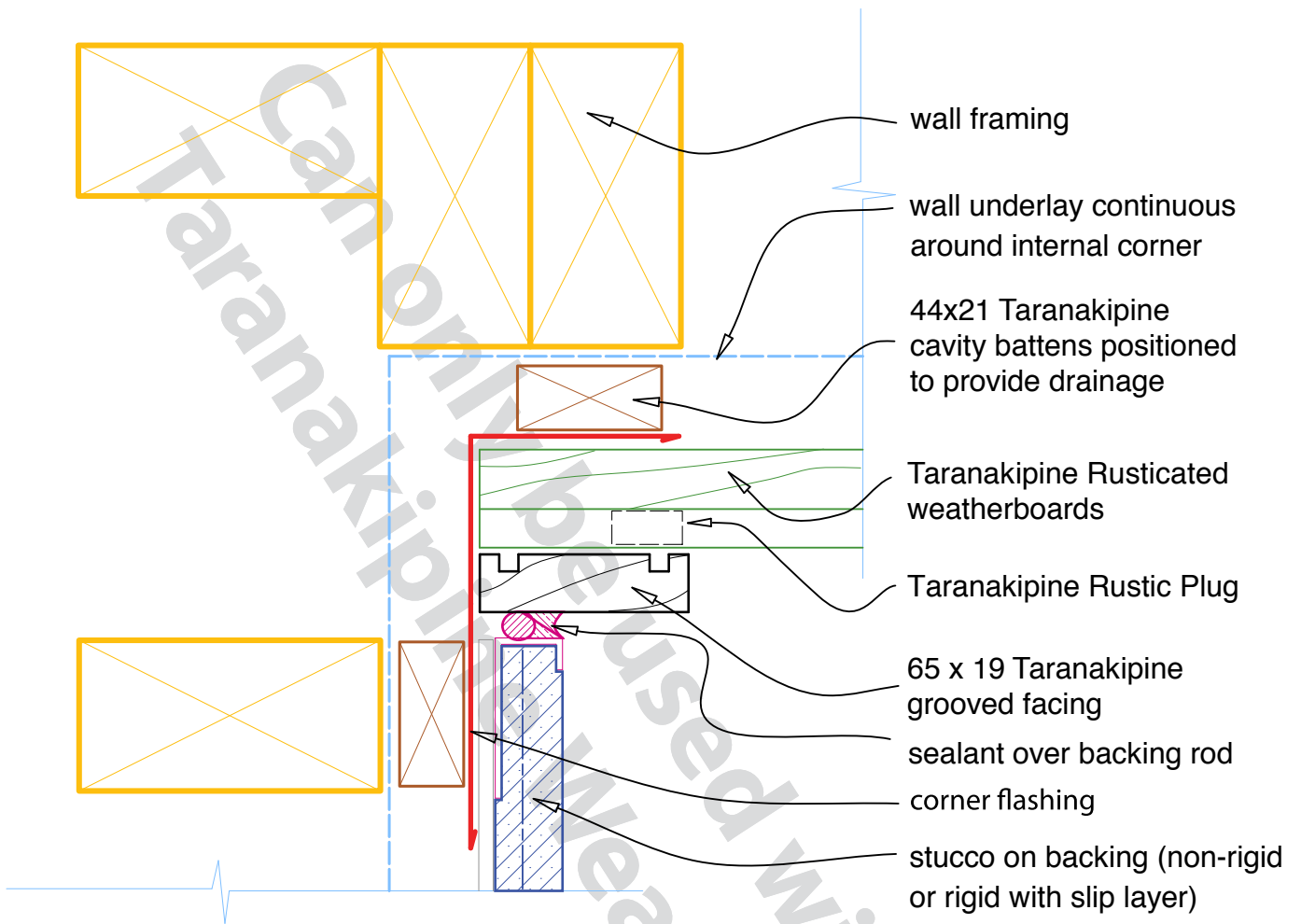

DESCRIPTION: RUSTICATED CAVITY FIX - INTERNAL TO EIFS

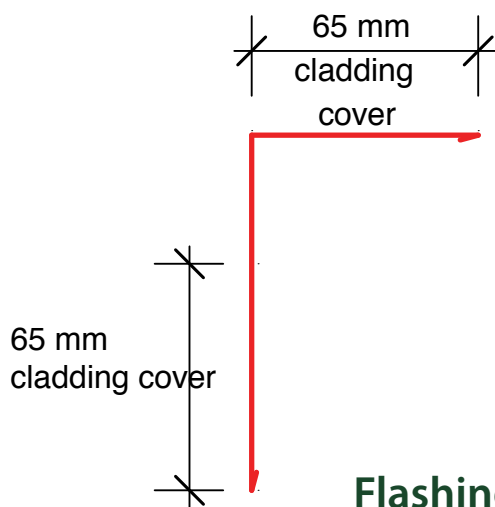
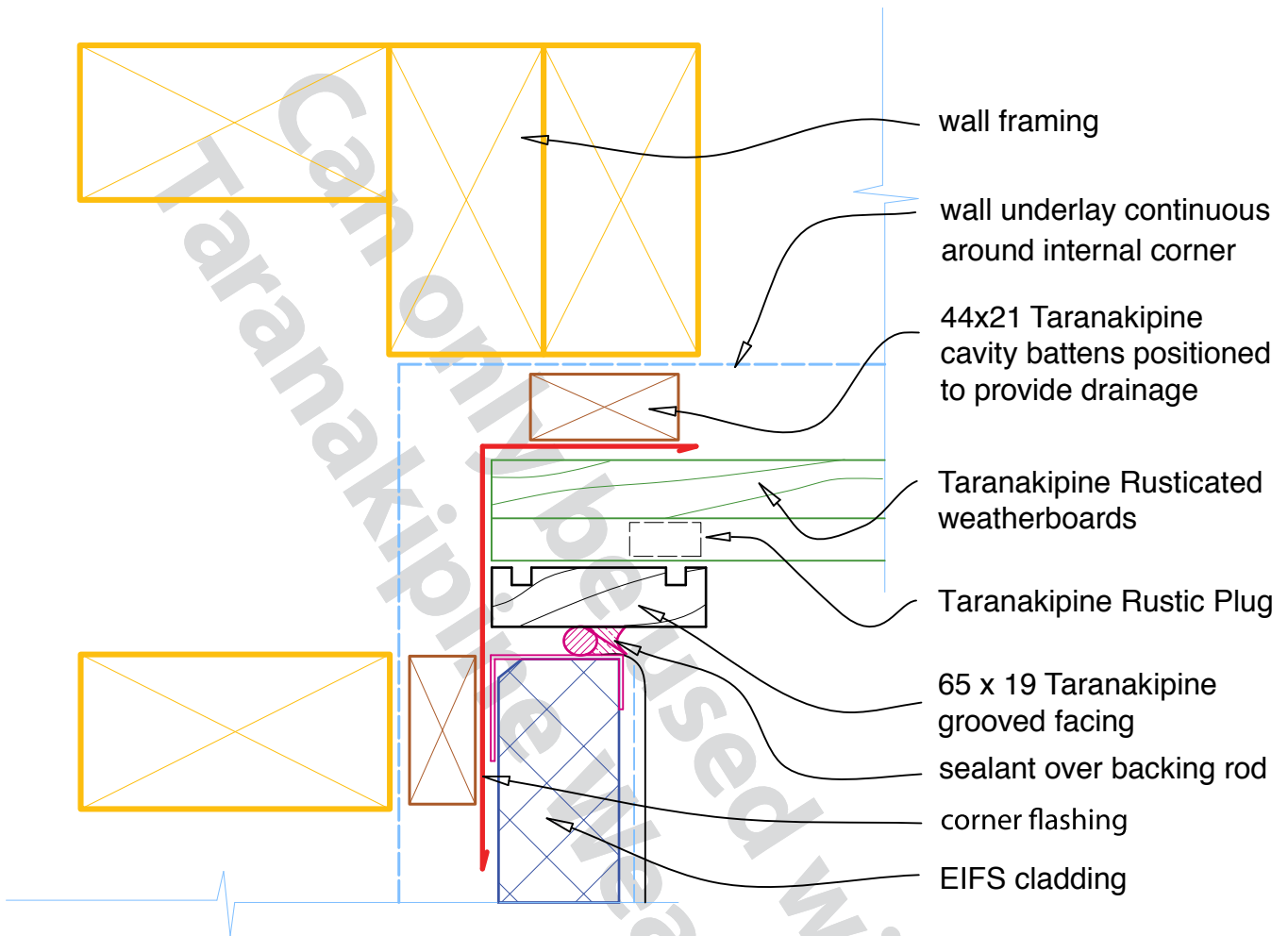

Flashing dimensions

DESCRIPTION: RUSTICATED CAVITY FIX - INTERNAL TO FIBRE CEMENT

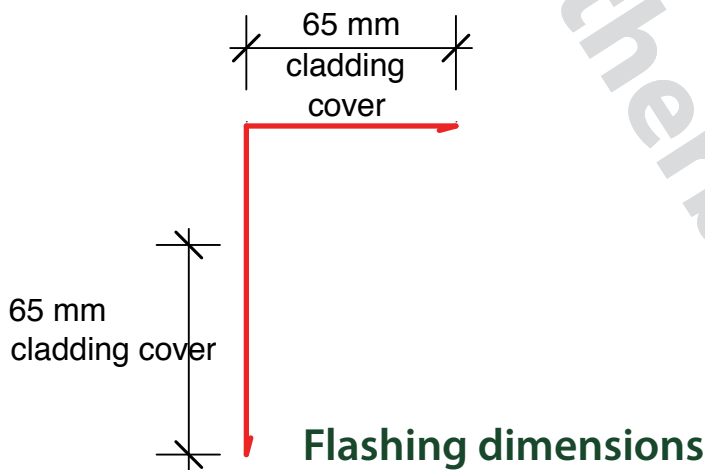
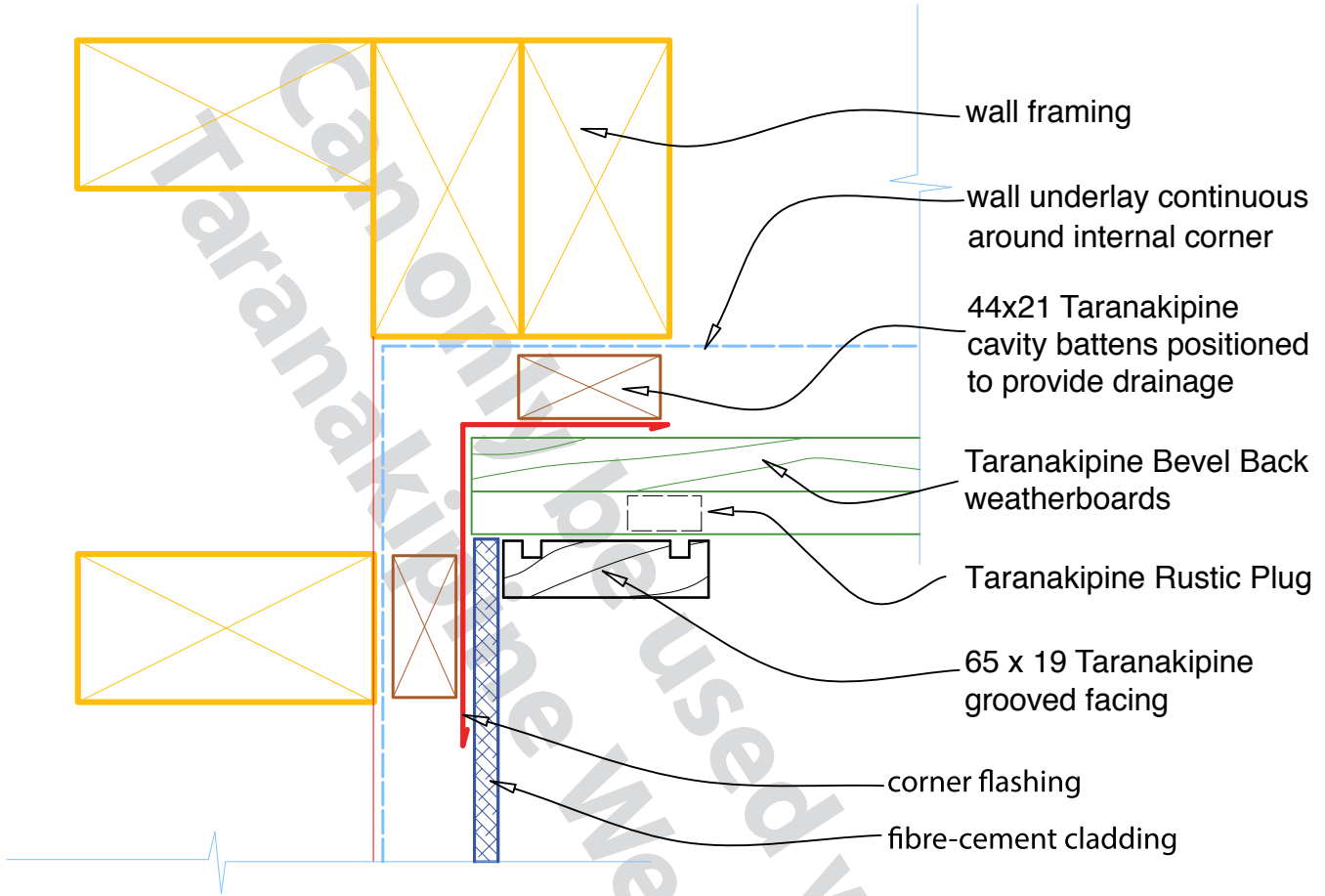

DESCRIPTION: RUSTICATED CAVITY FIX - INTERNAL TO MASONRY

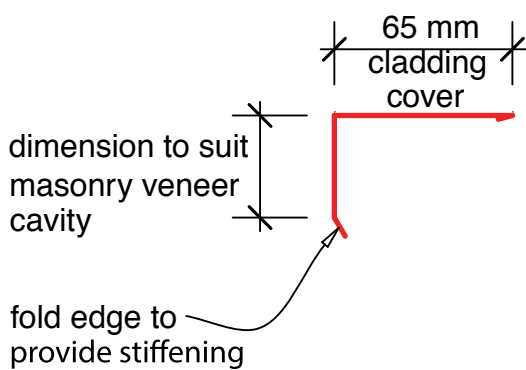
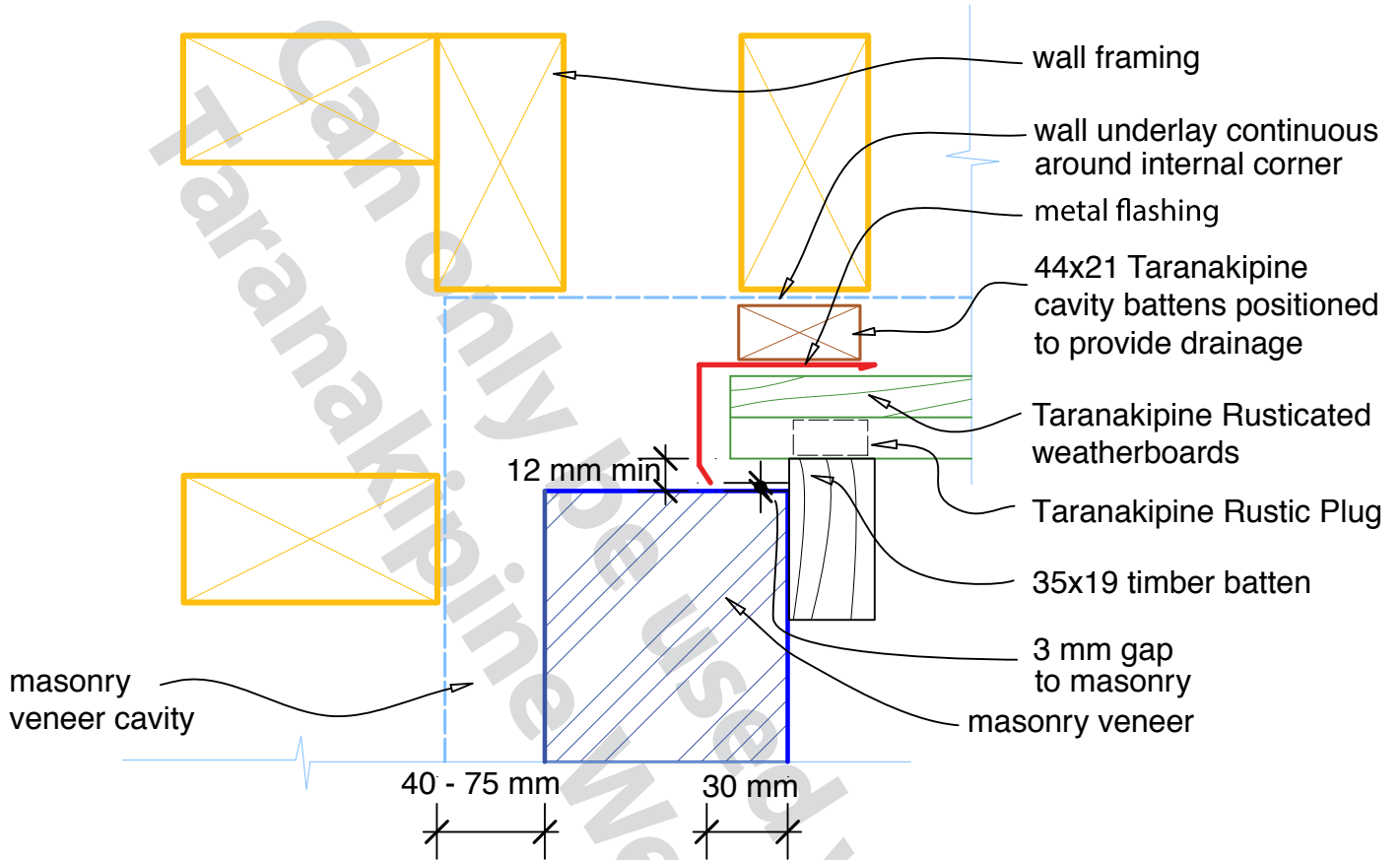

DESCRIPTION: RUSTICATED CAVITY FIX - INTERNAL CORNER TO METAL

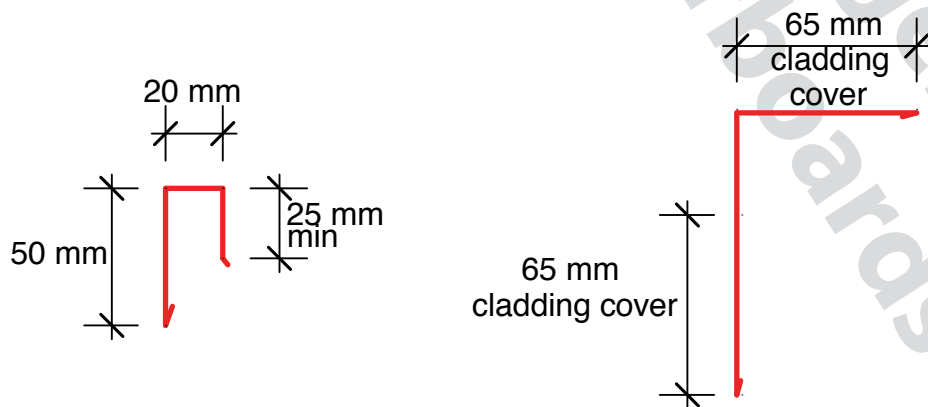
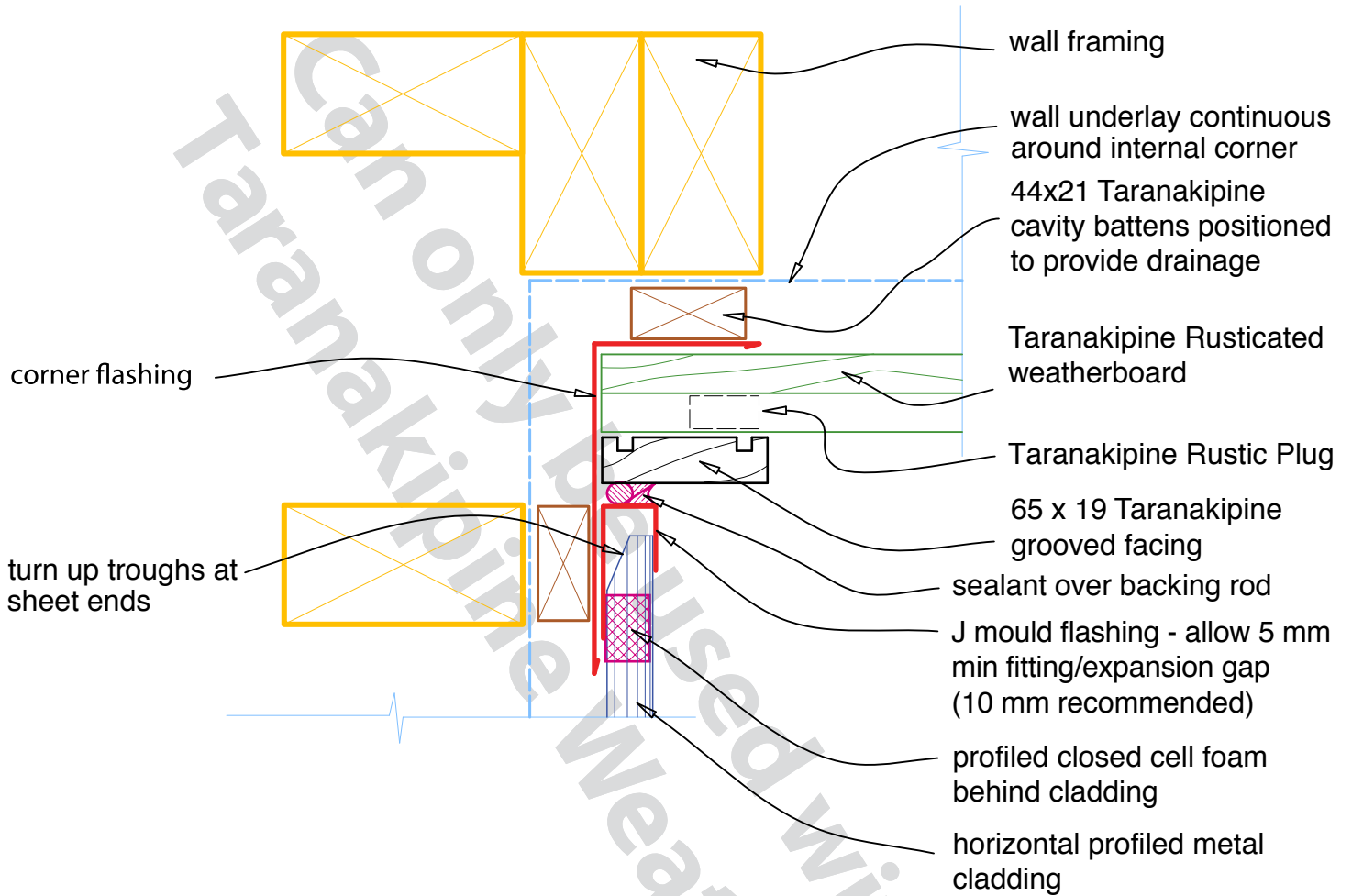

Flashing dimensions

DESCRIPTION: **RUSTICATED CAVITY FIX - PARALLEL APRON FLASHING**

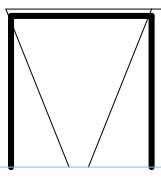
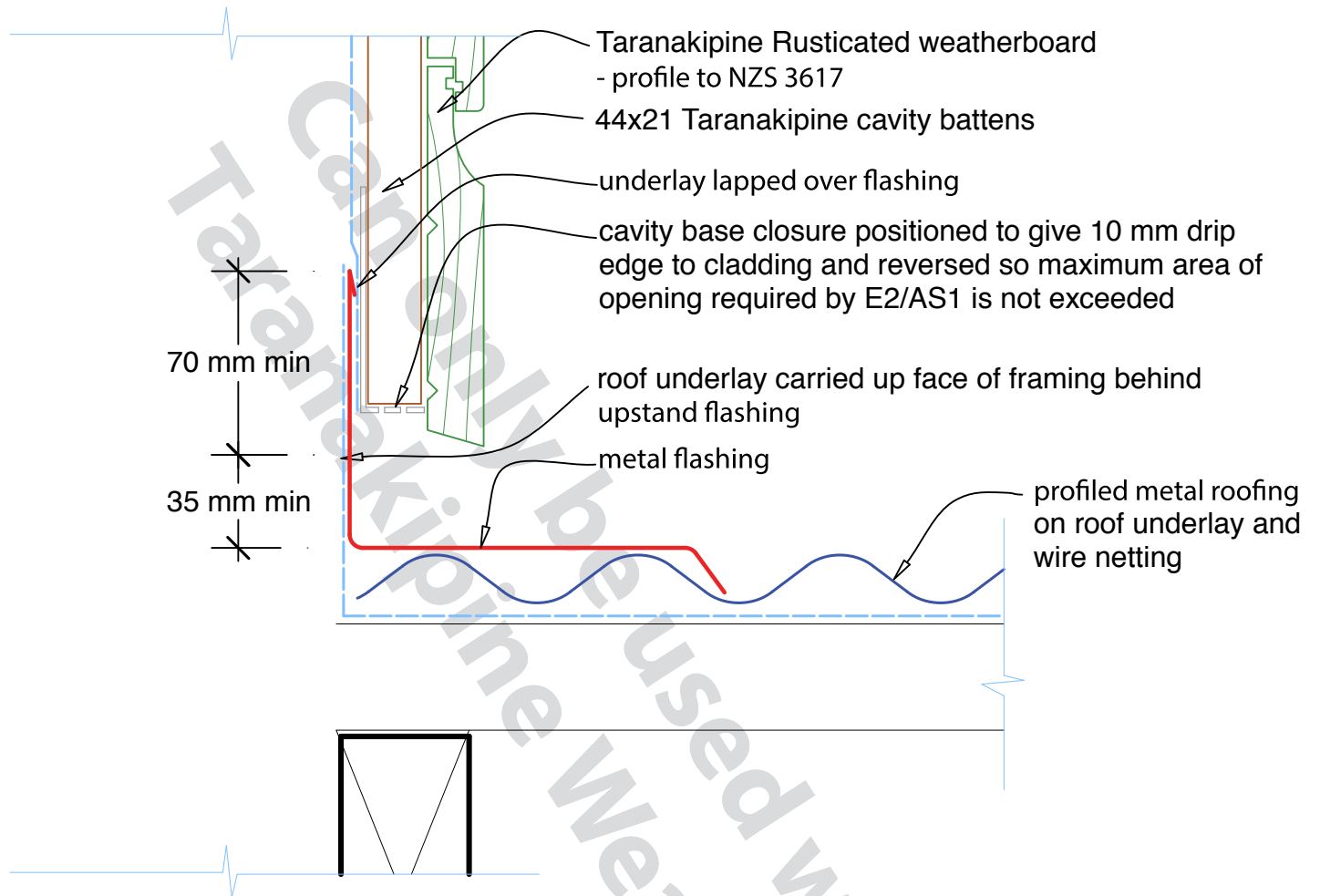

Note: alternative top edge detail to flashing (dashed) shown to allow apron flashing to be removed without removal of cladding

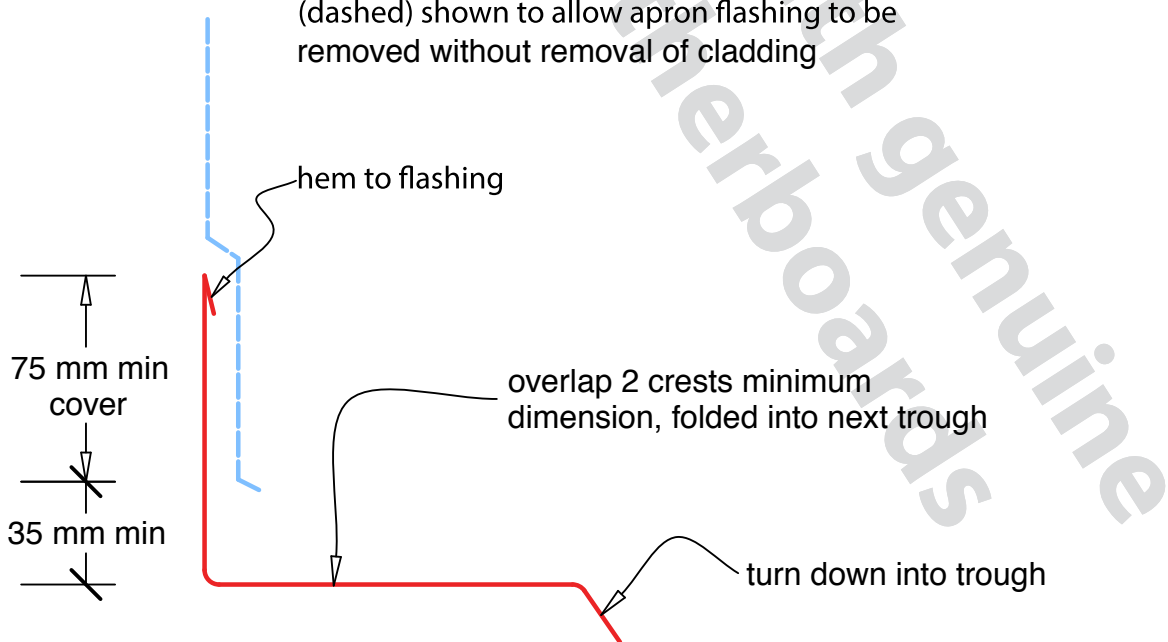

Flashing dimensions

DESCRIPTION: **RUSTICATED CAVITY FIX - ROOF/WALL JUNCTION AT GUTTER**

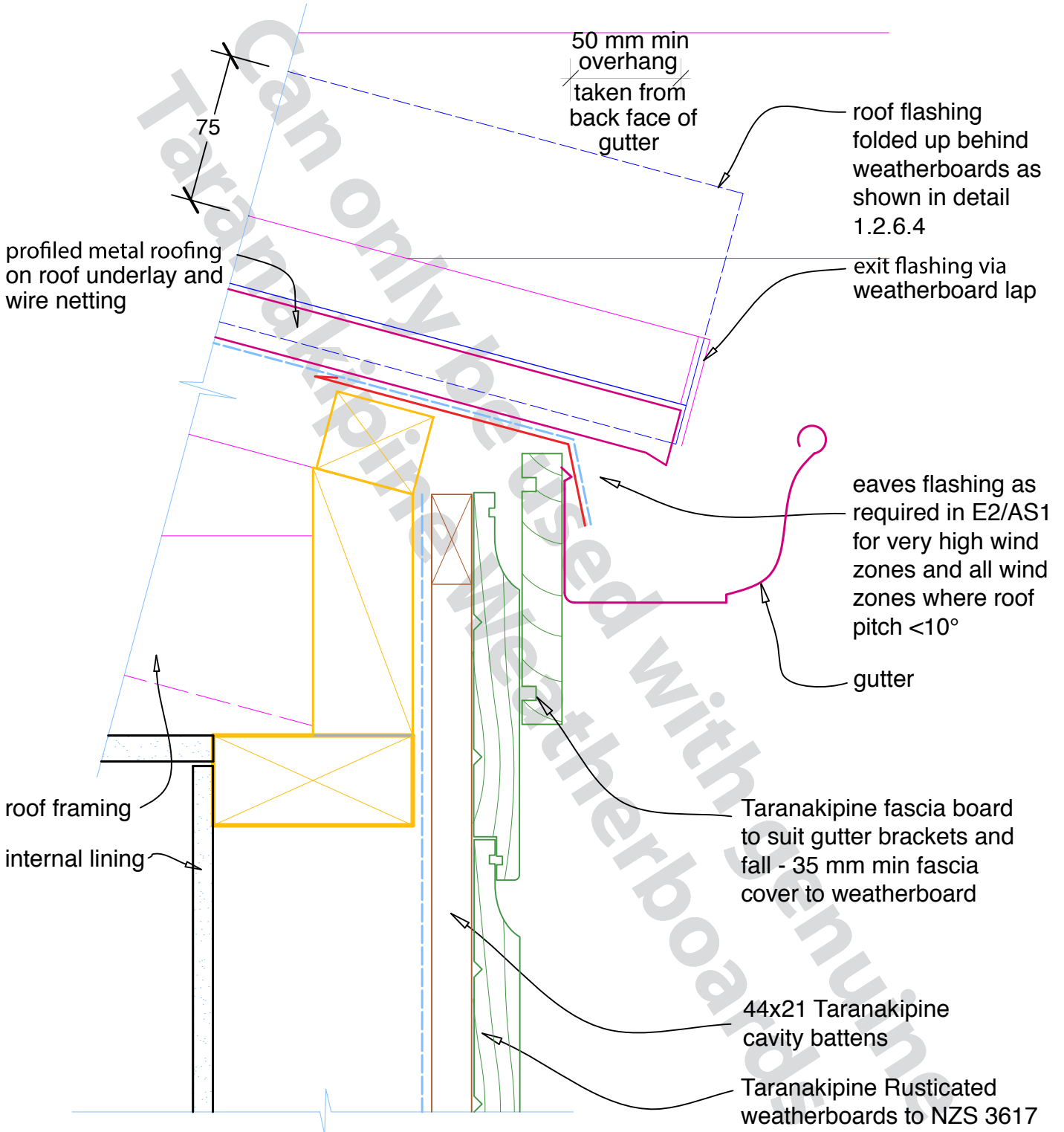

DESCRIPTION: RUSTICATED CAVITY FIX - TOP OF PARAPET

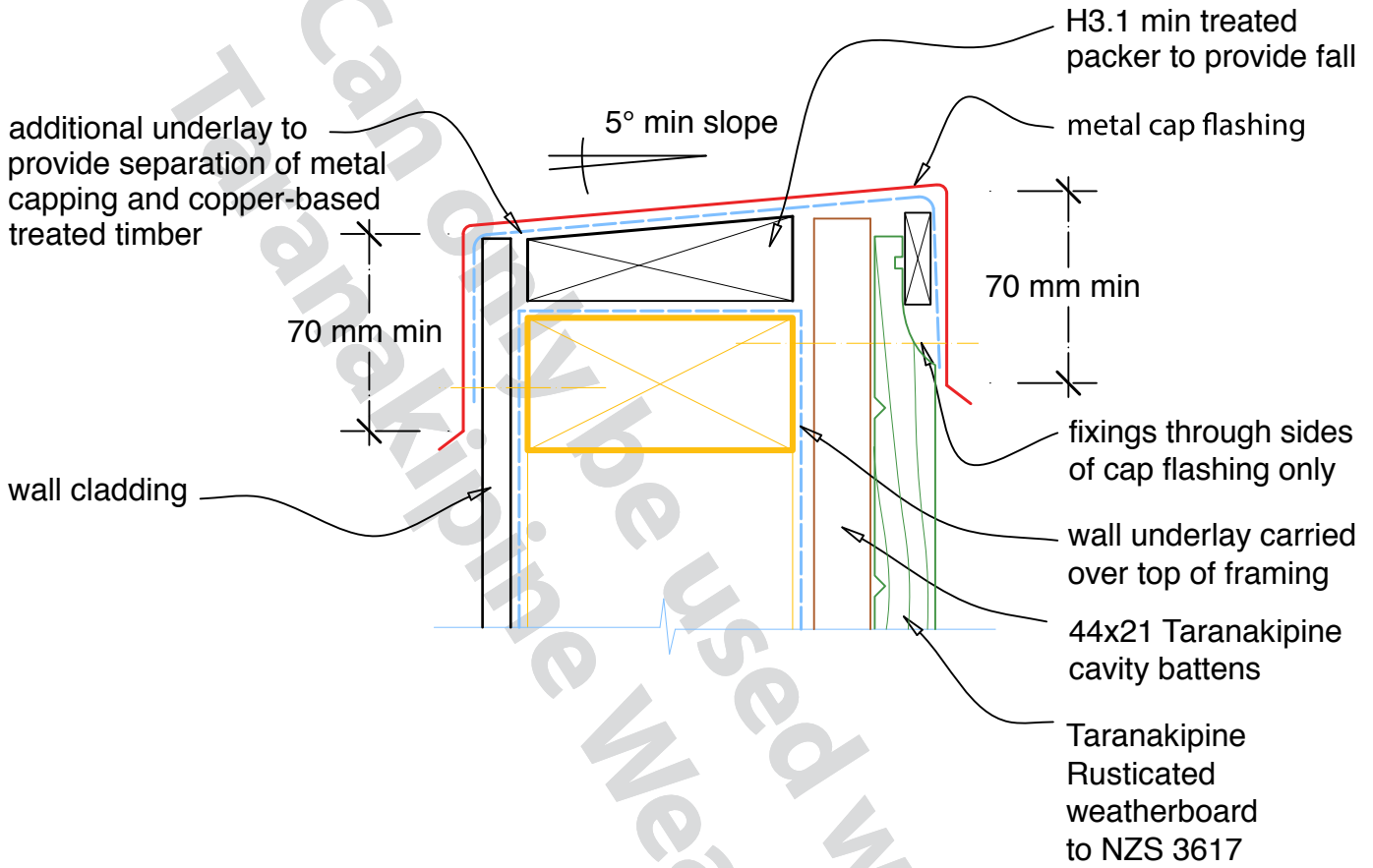

Taranakipine Weatherboards Used with genuine

DESCRIPTION: RUSTICATED CAVITY FIX - TOP OF SOLID HANDRAIL

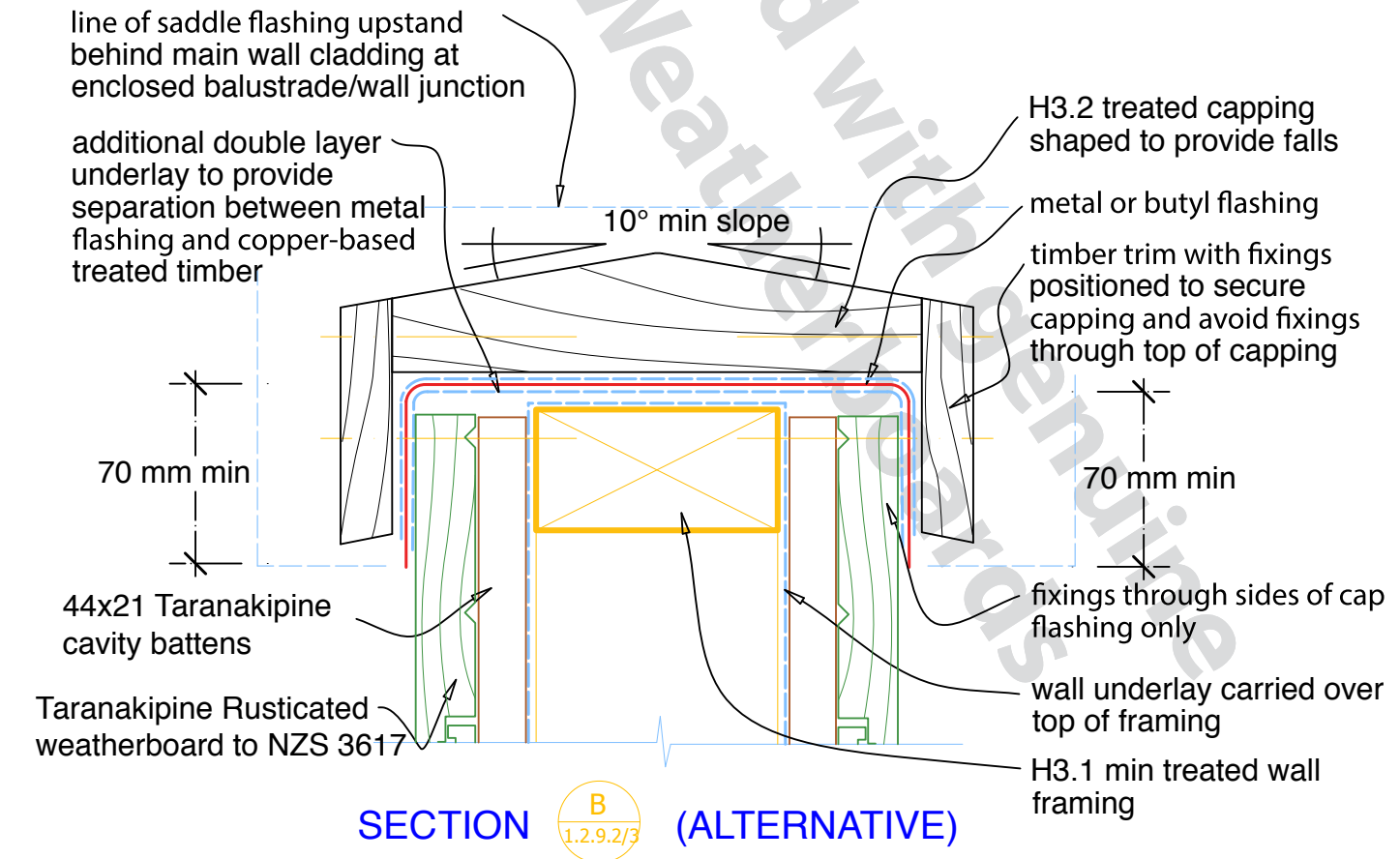
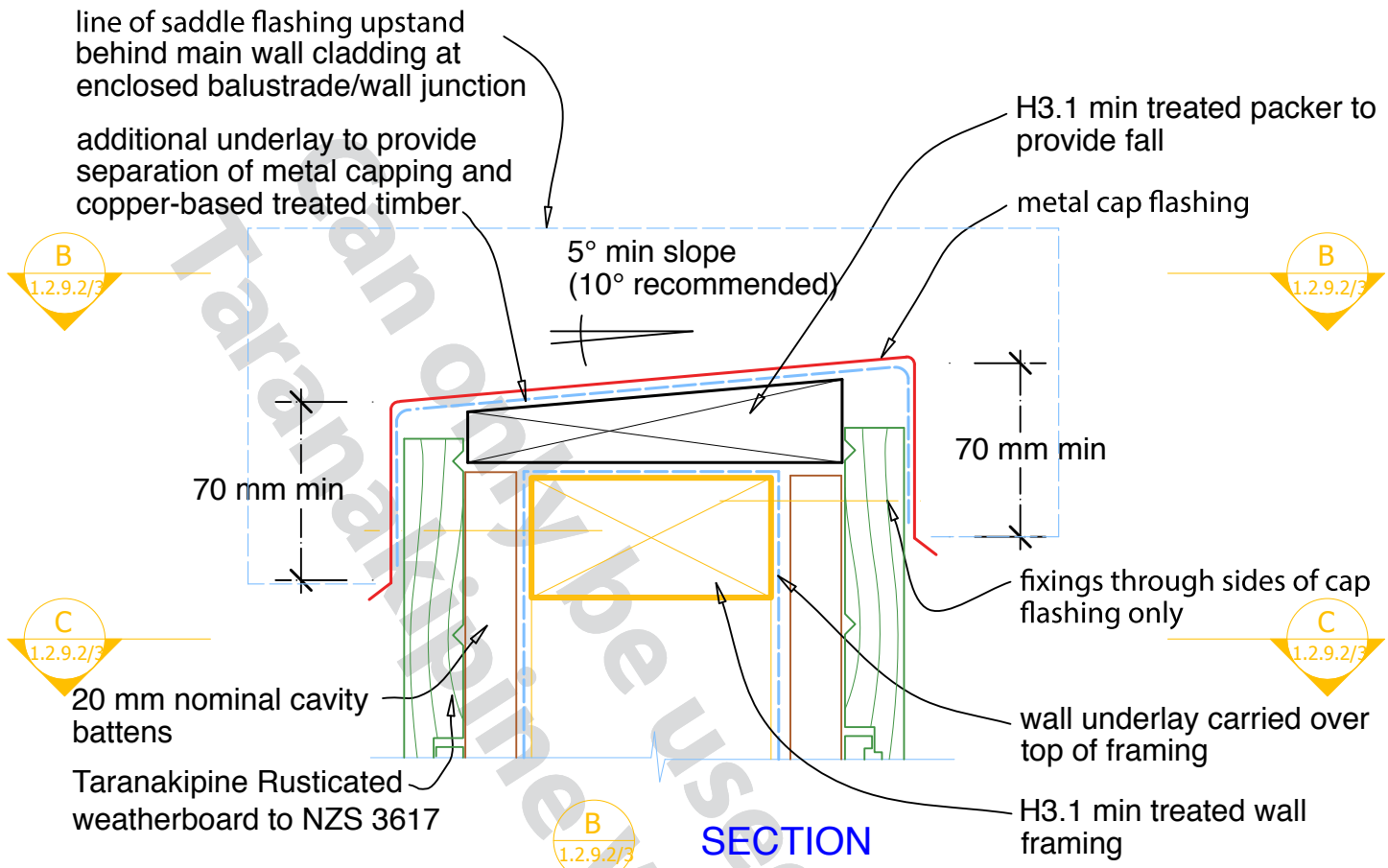

DESCRIPTION: **RUSTICATED CAVITY FIX - TRANSVERSE APRON FLASHING**

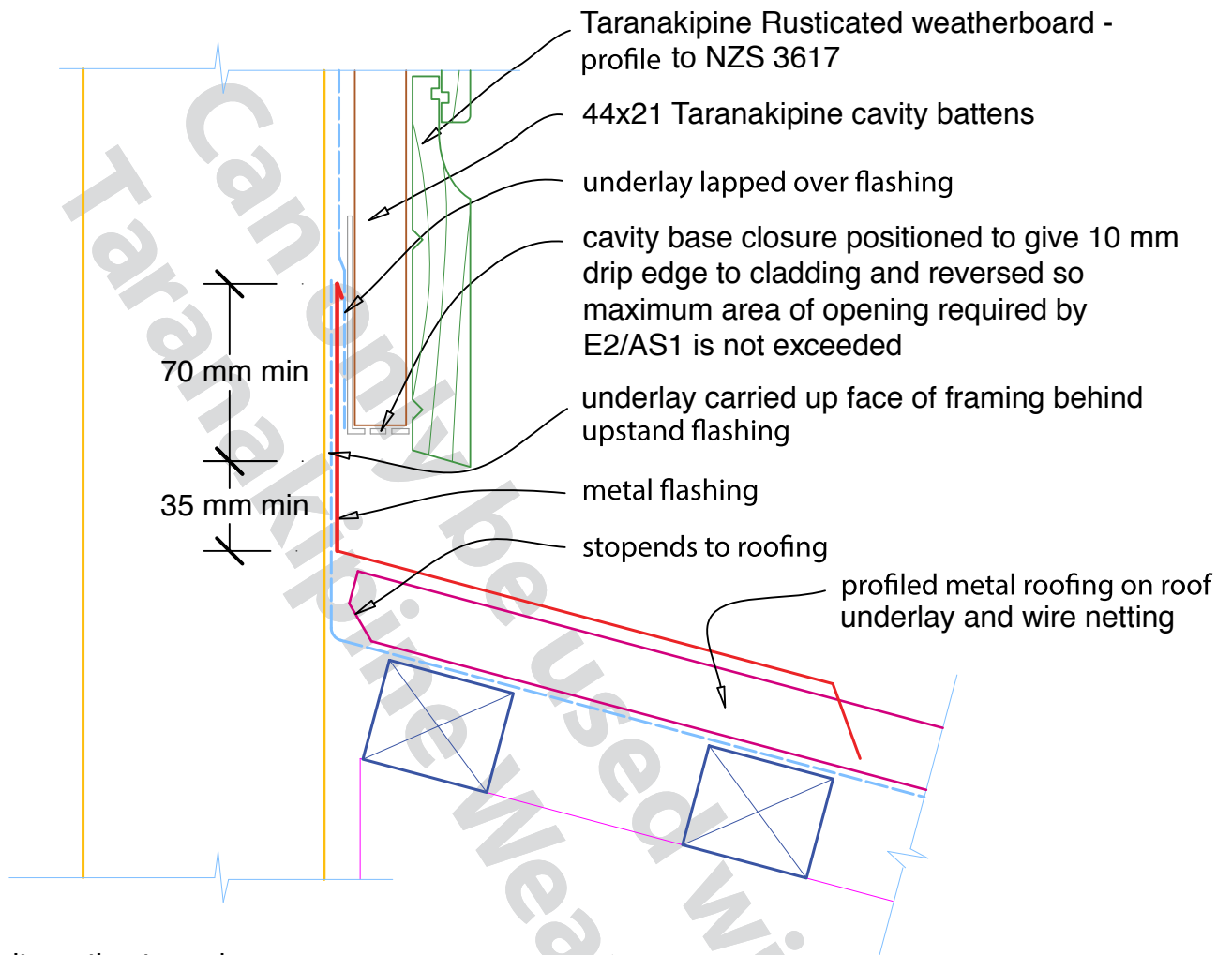

Note: alternative top edge detail to flashing (dashed) shown to allow apron flashing to be removed without removal of cladding

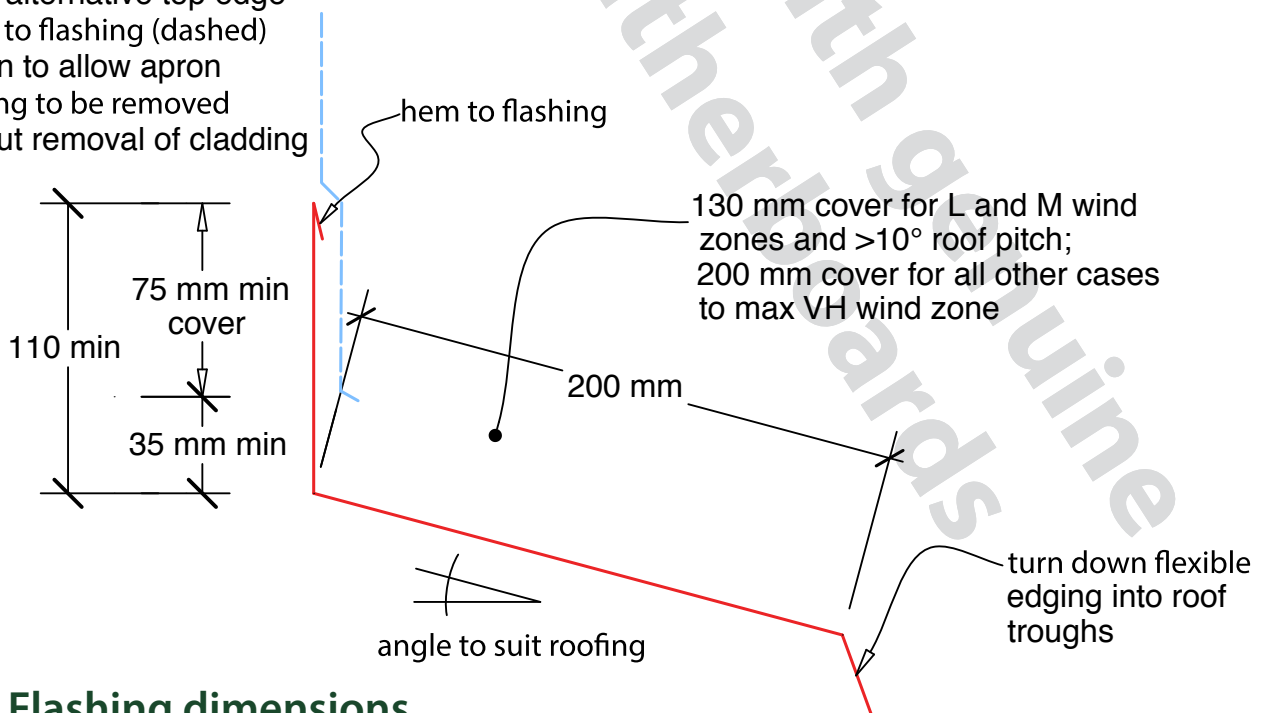

Flashing dimensions

DESCRIPTION: RUSTICATED DIRECT FIX - EXTERNAL CORNERS

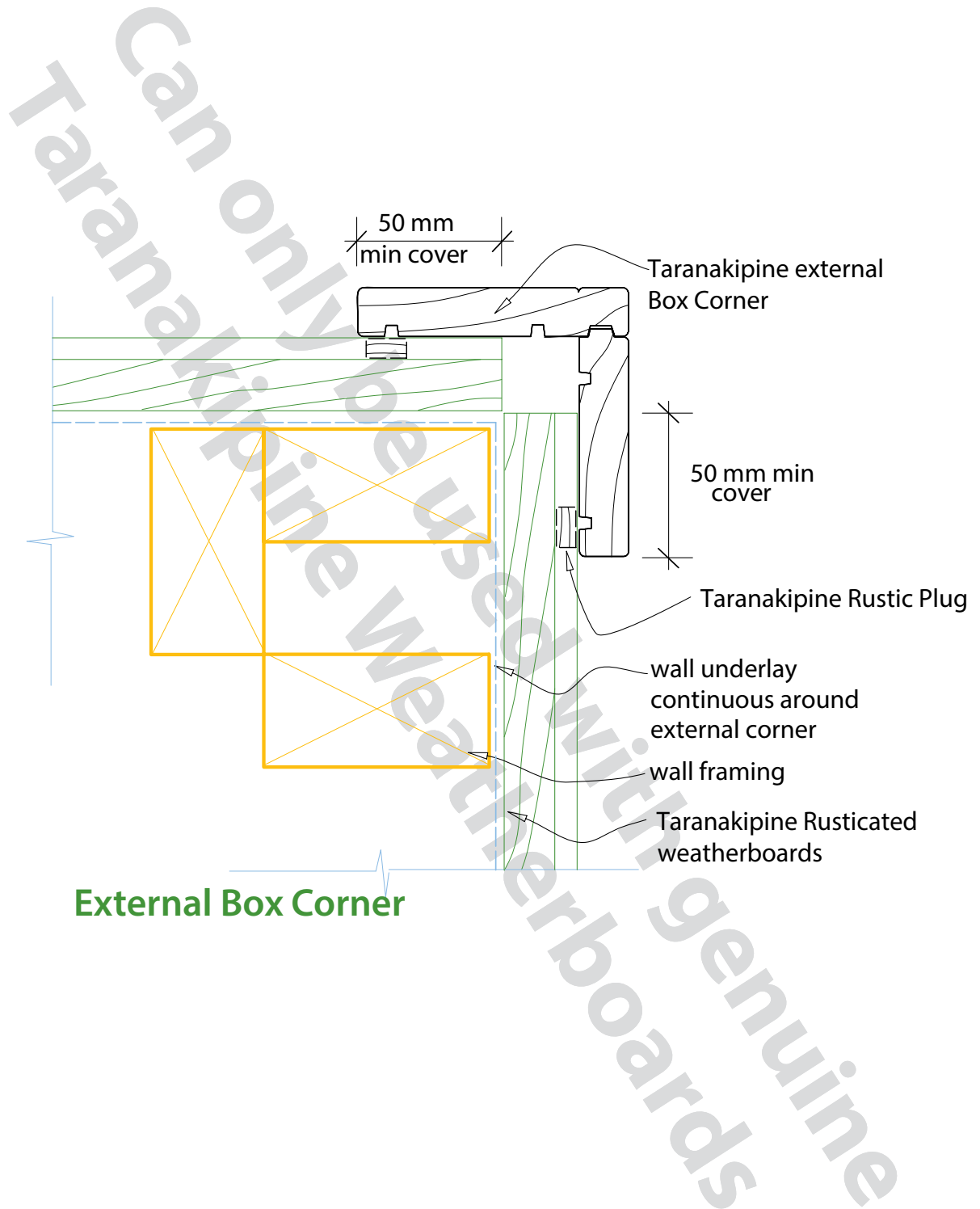

DESCRIPTION: RUSTICATED DIRECT FIX - INTERNAL CORNERS

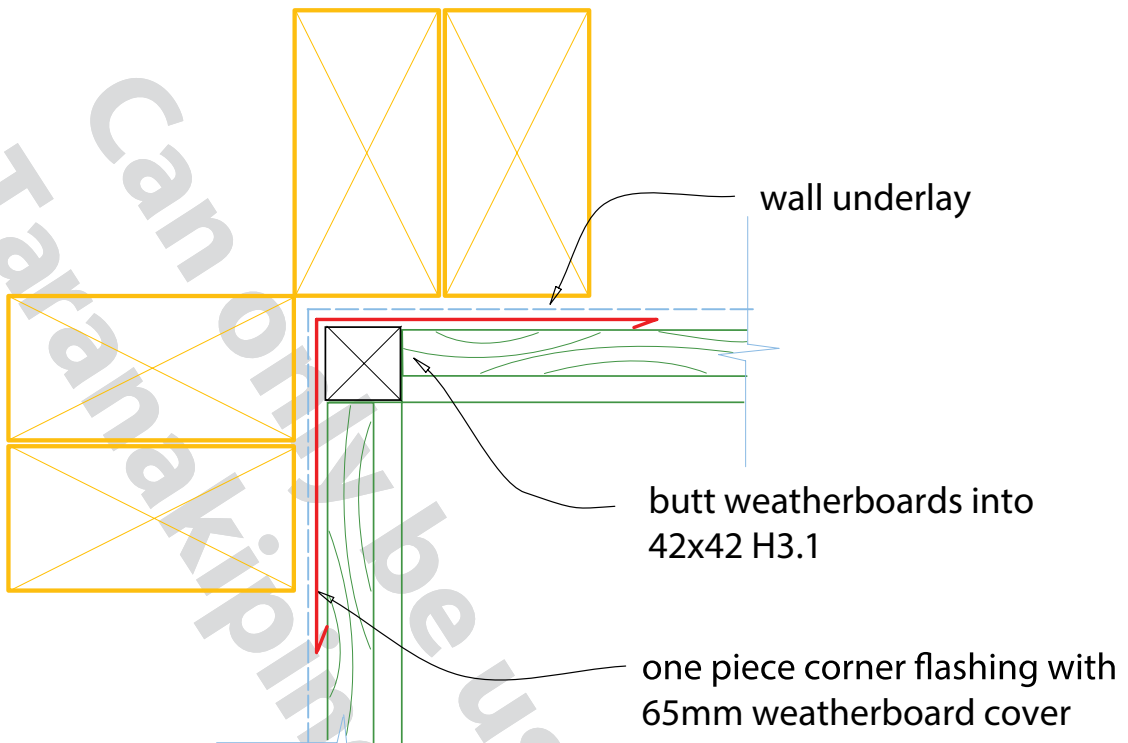

Butted internal corner

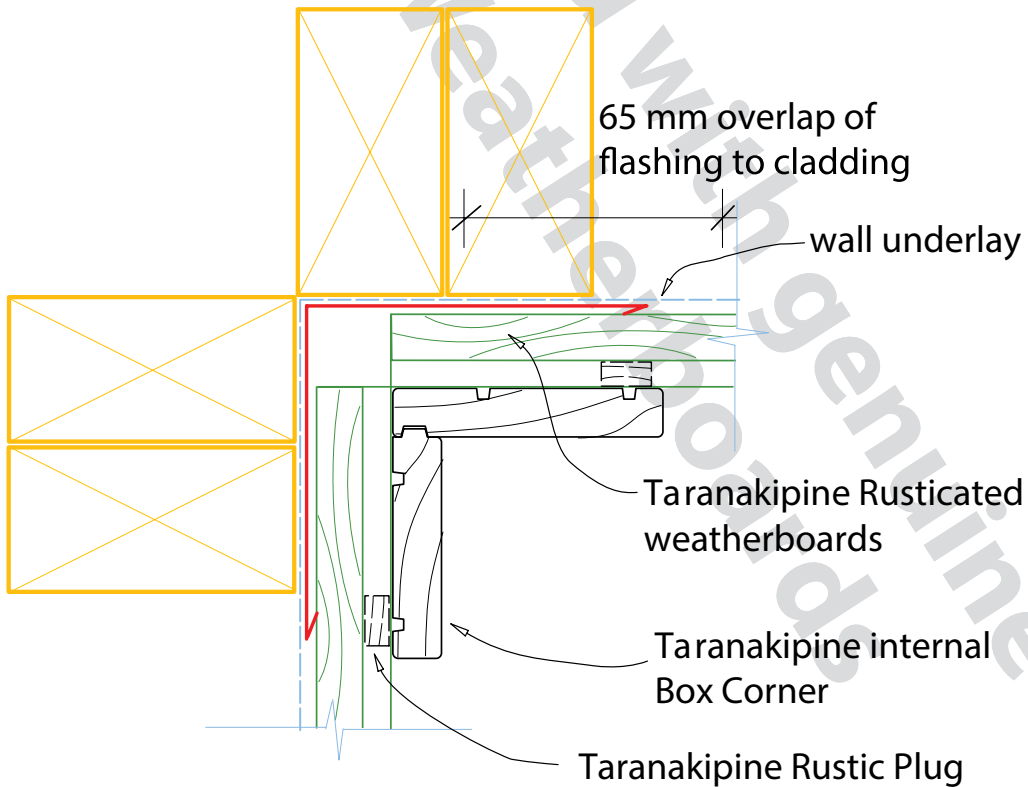

Internal Box Corner with Rustic Plug

DESCRIPTION: RUSTICATED DIRECT FIX - ALUMINIUM WINDOW AND DOOR HEAD

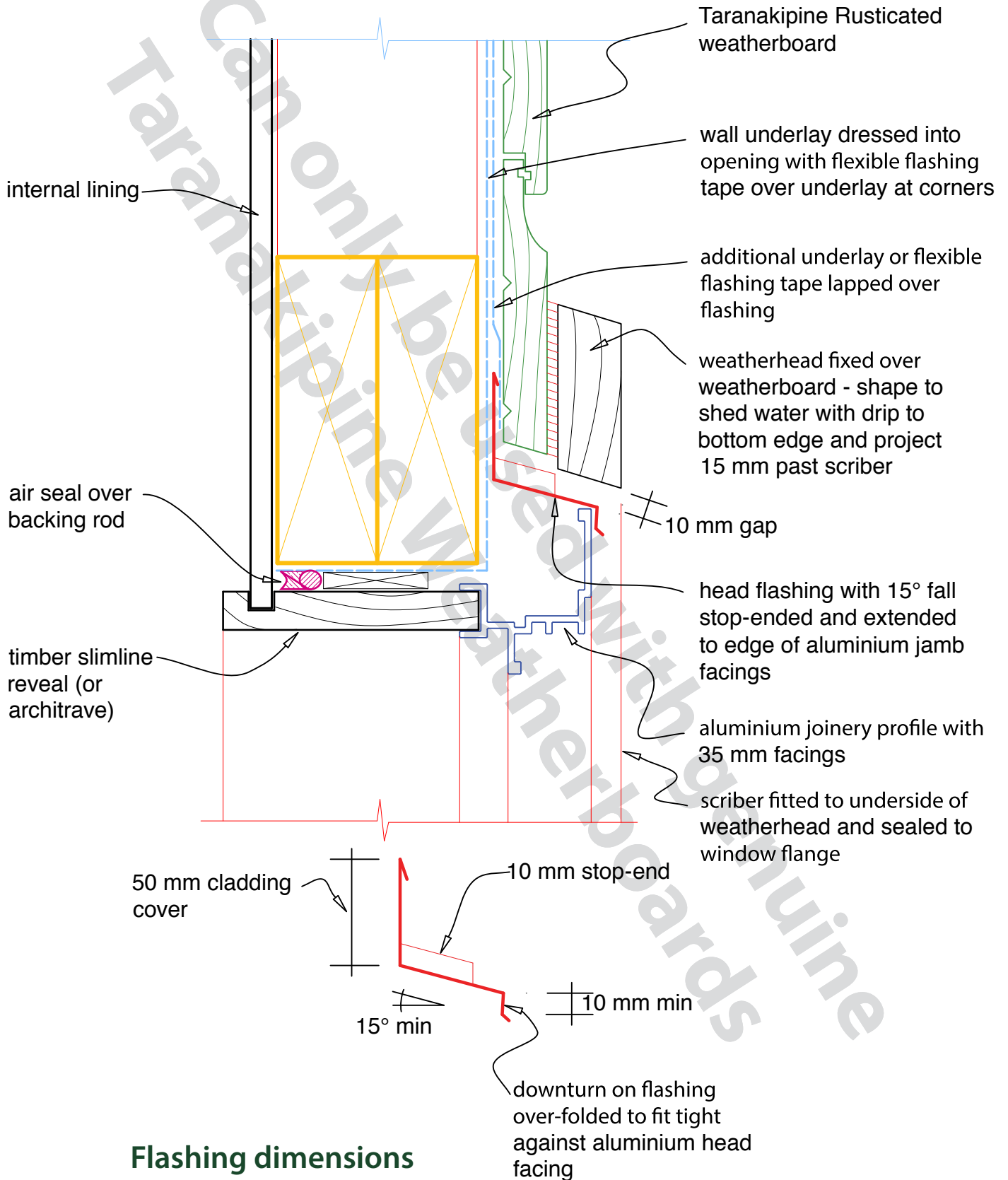

Flashing dimensions

DESCRIPTION: RUSTICATED DIRECT FIX - ALUMINIUM WINDOW AND DOOR HEAD WITH FACING

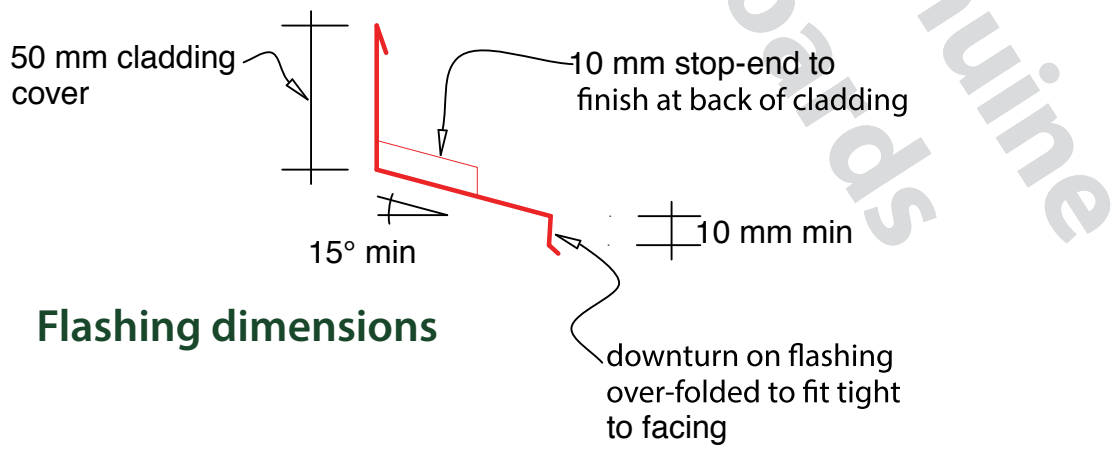
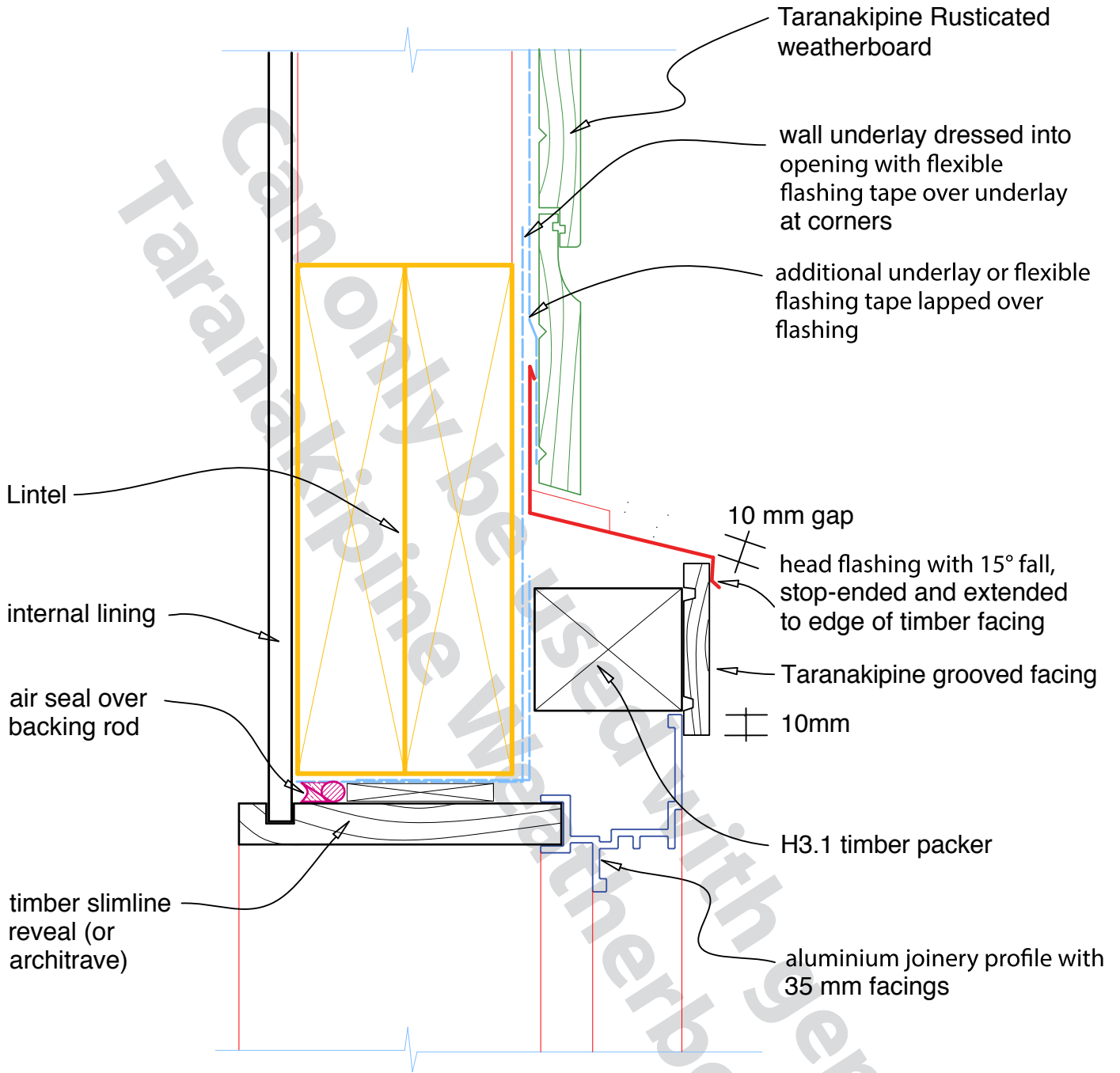

DESCRIPTION: RUSTICATED DIRECT FIX - ALUMINIUM WINDOW AND DOOR JAMB

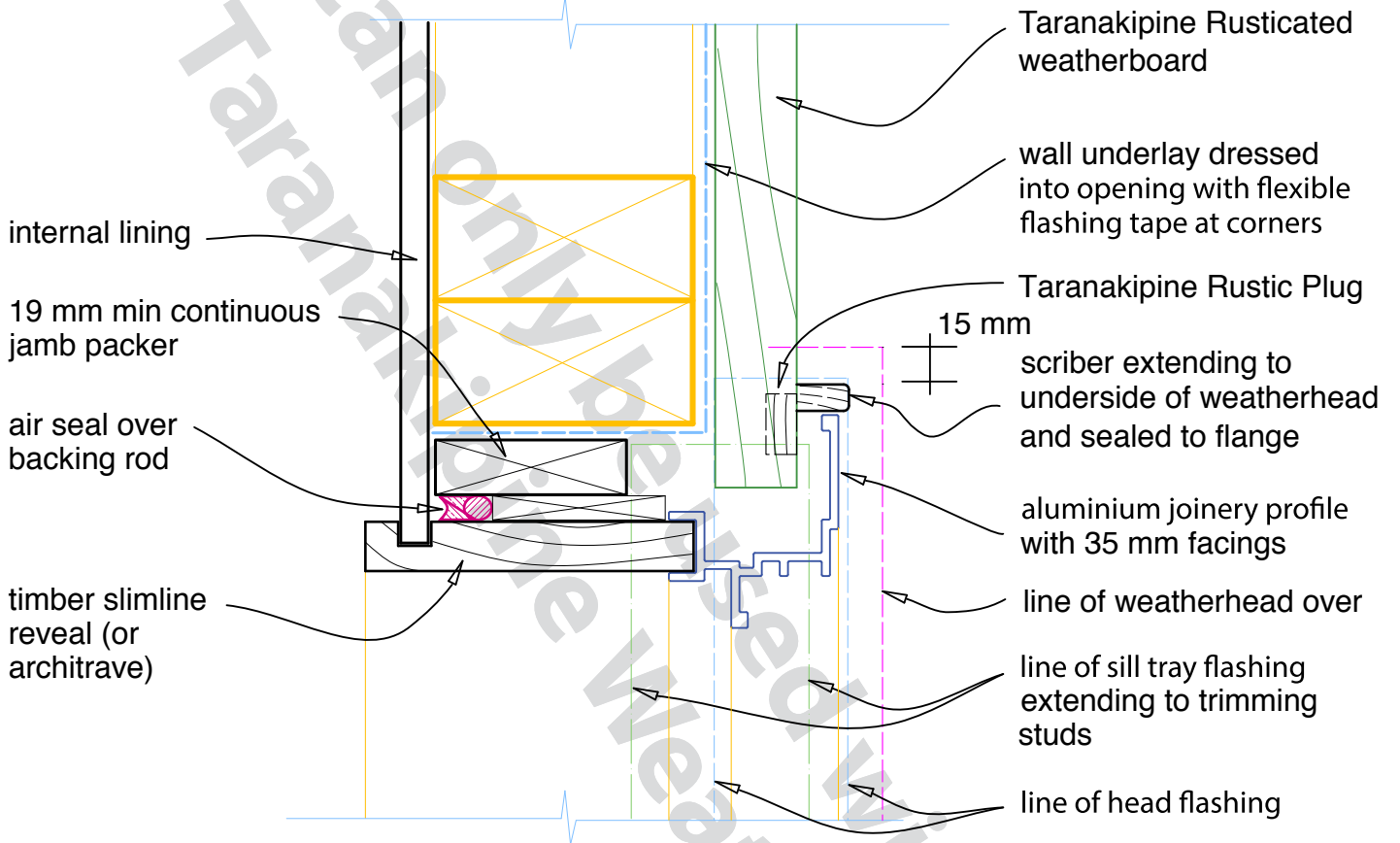

DESCRIPTION: RUSTICATED DIRECT FIX - ALUMINIUM WINDOW AND DOOR JAMB WITH FACING

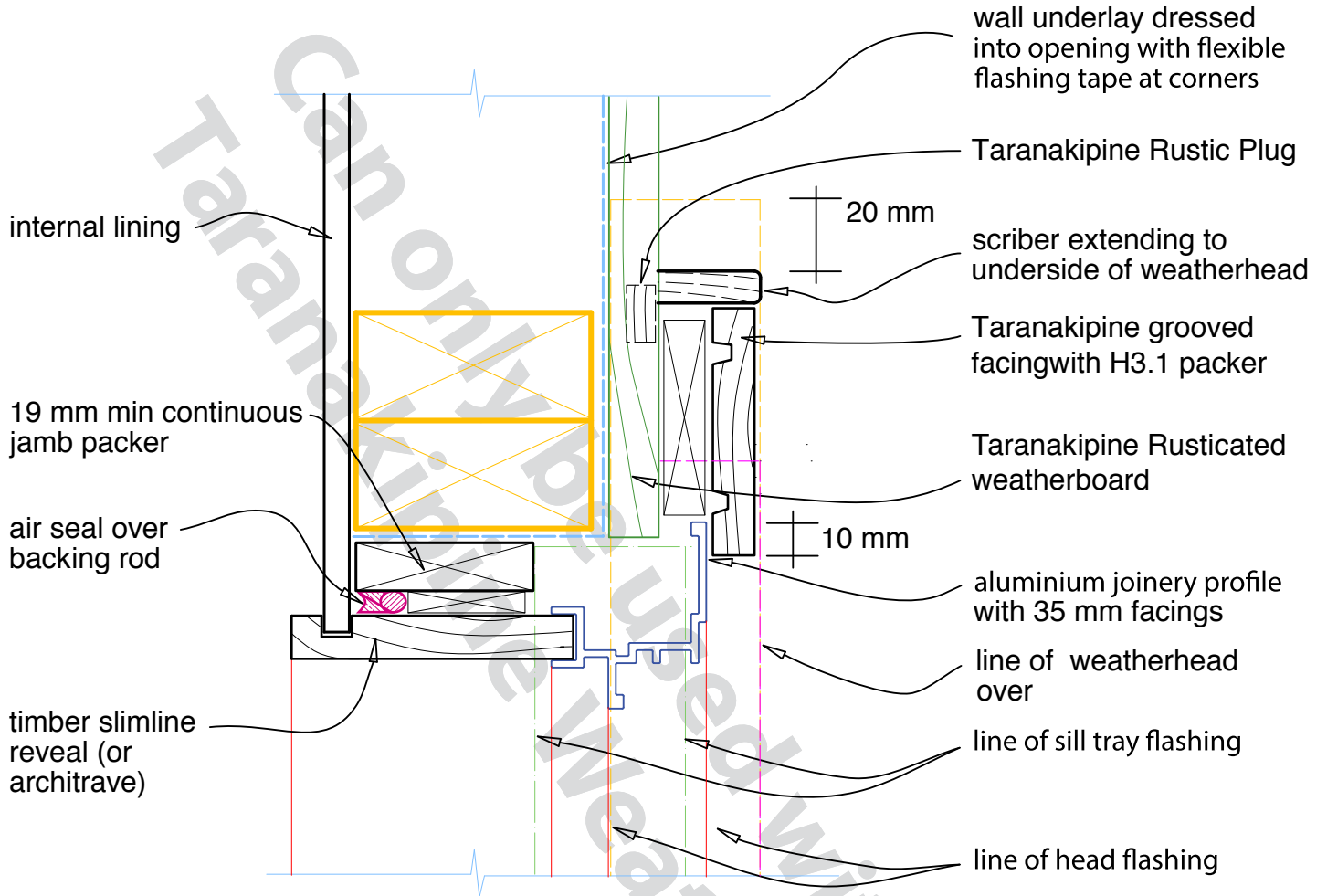

Taranakipine Weatherboards With genuine

DESCRIPTION: **RUSTICATED DIRECT FIX - ALUMINIUM WINDOW SILL**

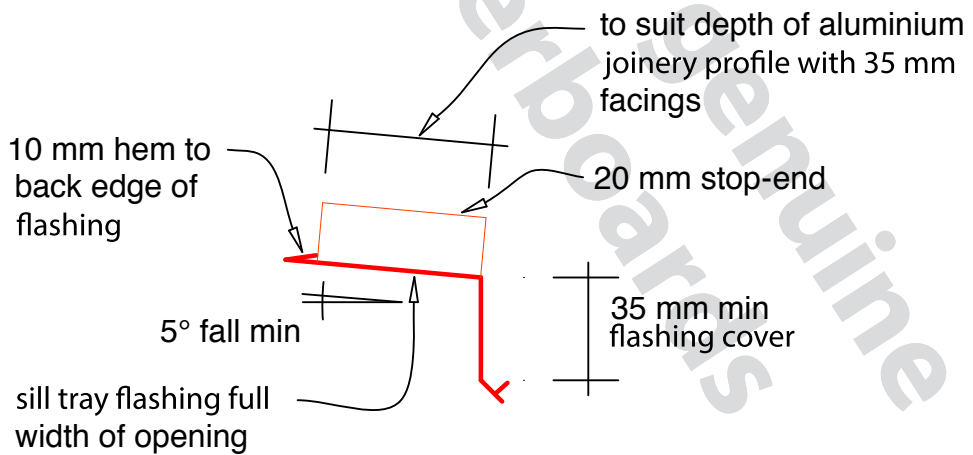
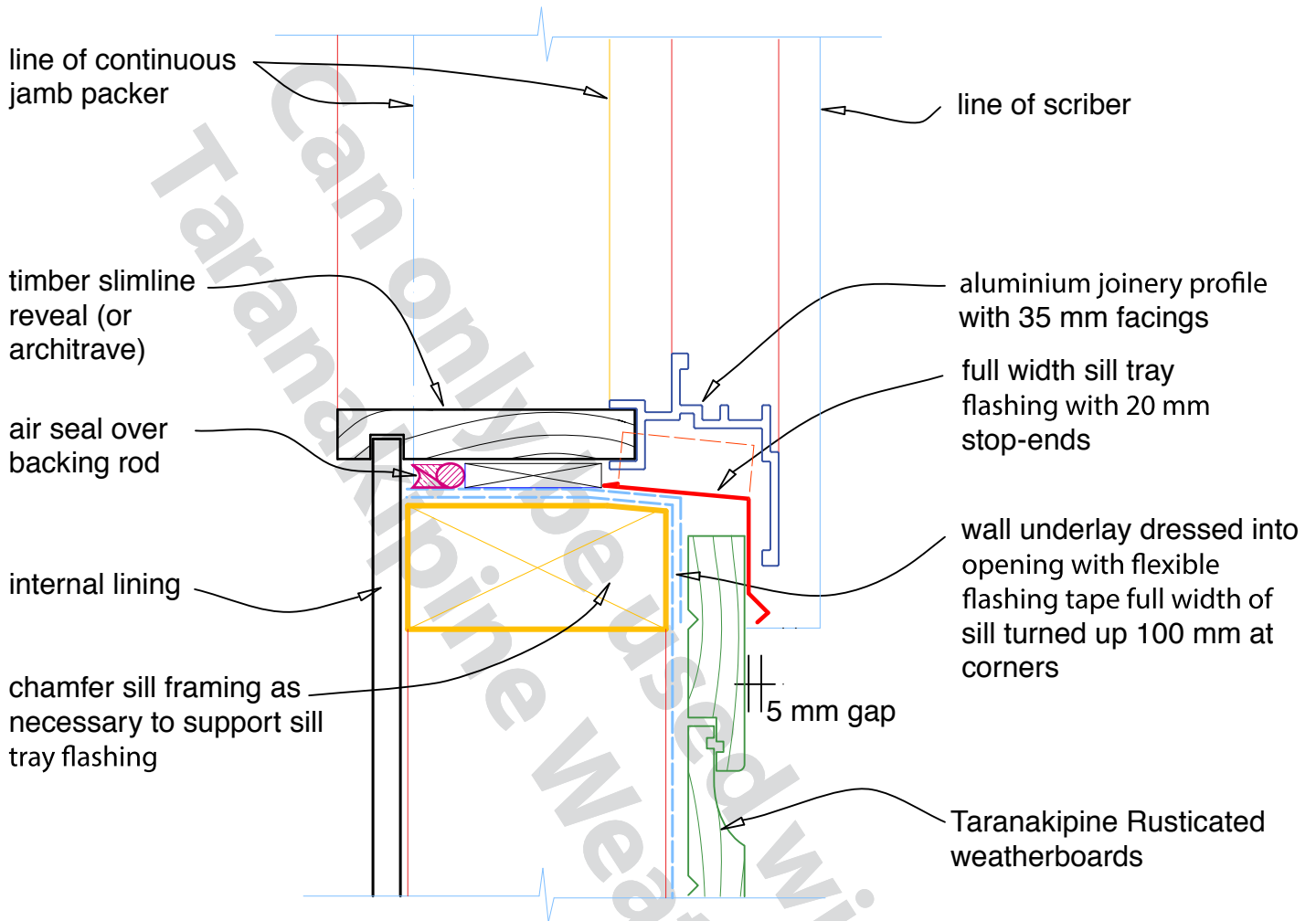

Flashing dimensions

DESCRIPTION: RUSTICATED DIRECT FIX - ALUMINIUM WINDOW SILL WITH FACING

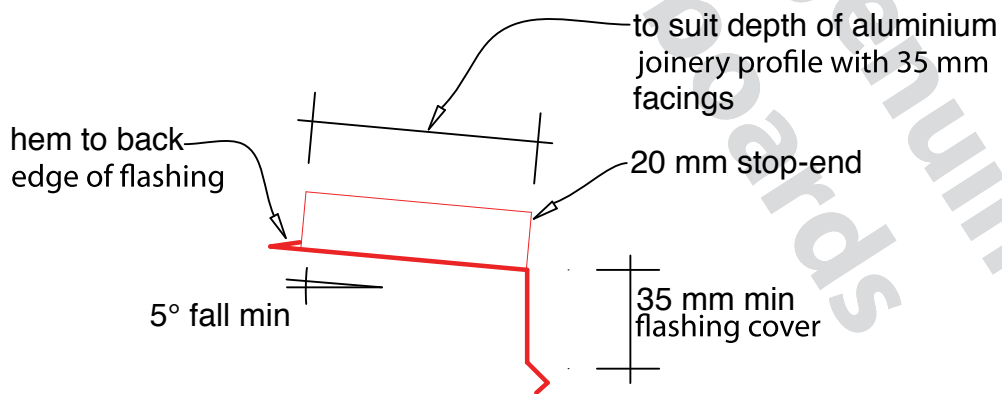
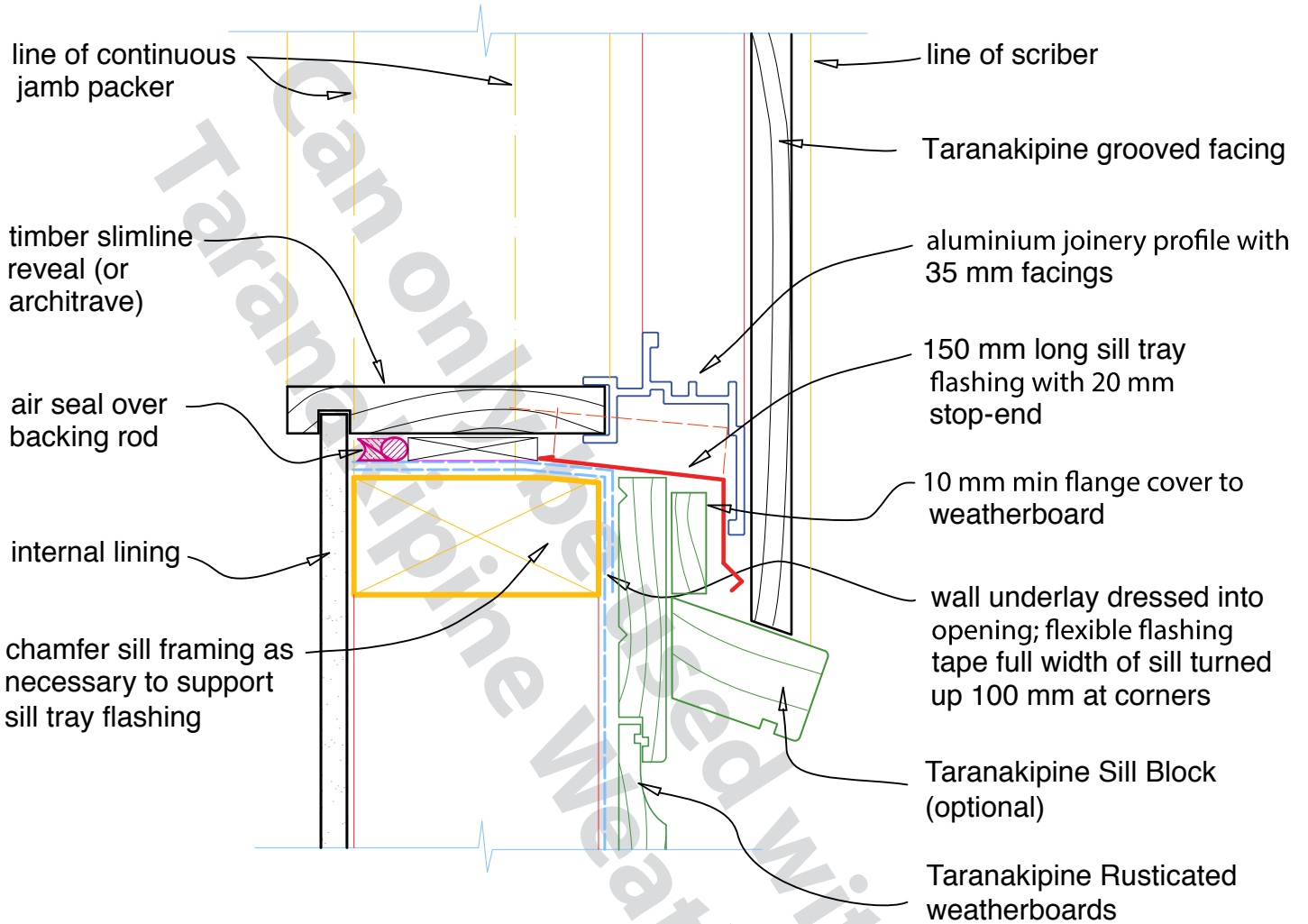

Flashing dimensions

DESCRIPTION: **RUSTICATED DIRECT FIX - TIMBER DOOR HEAD**

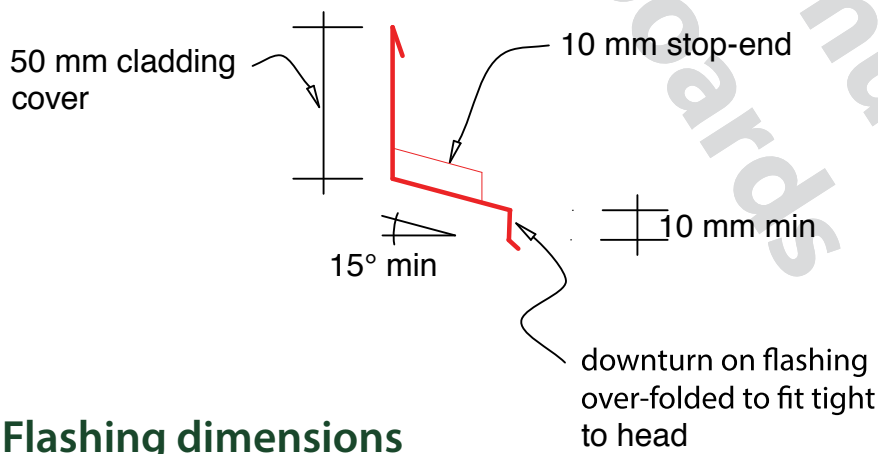
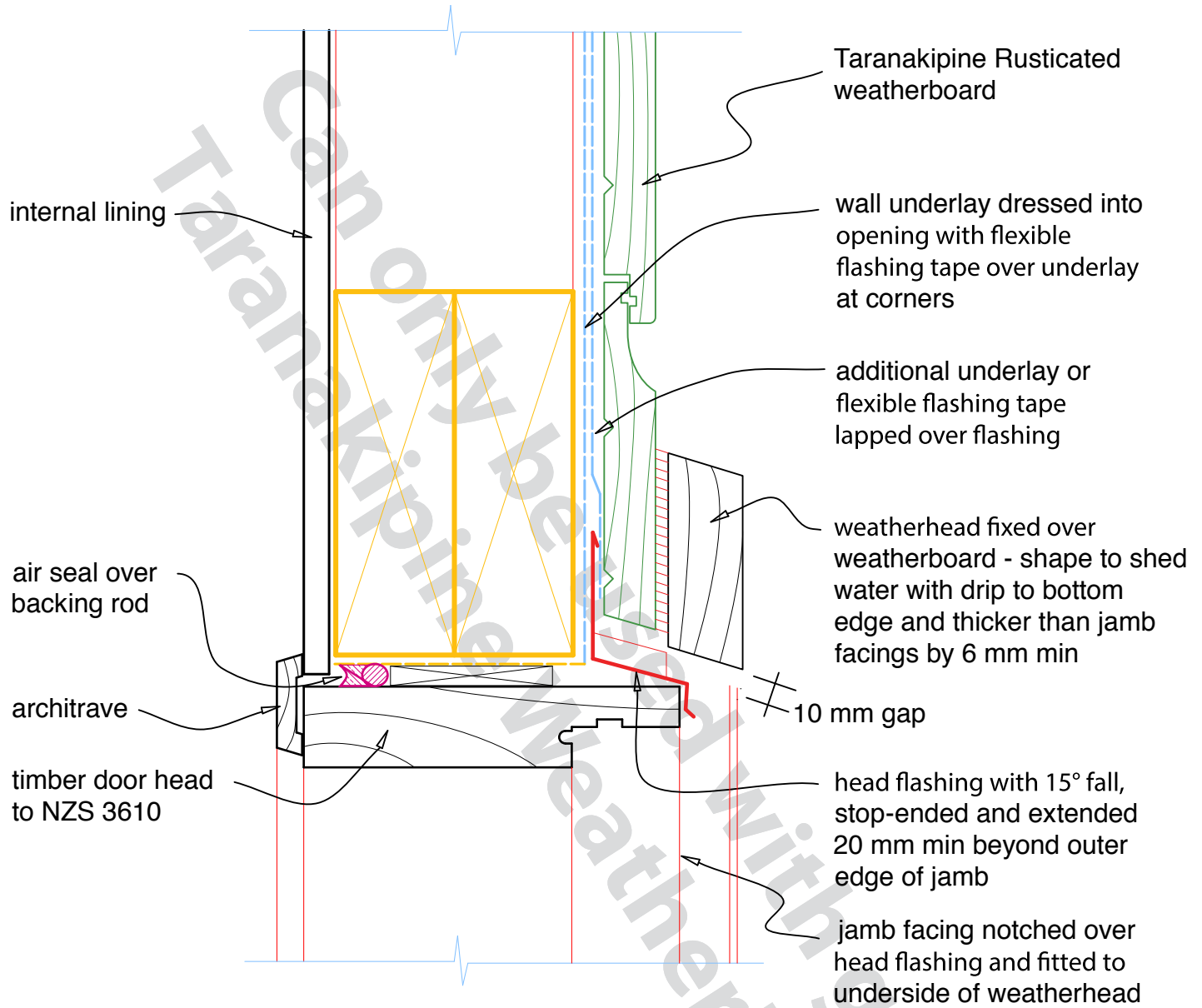

Flashing dimensions

DESCRIPTION: RUSTICATED DIRECT FIX - TIMBER DOOR JAMB

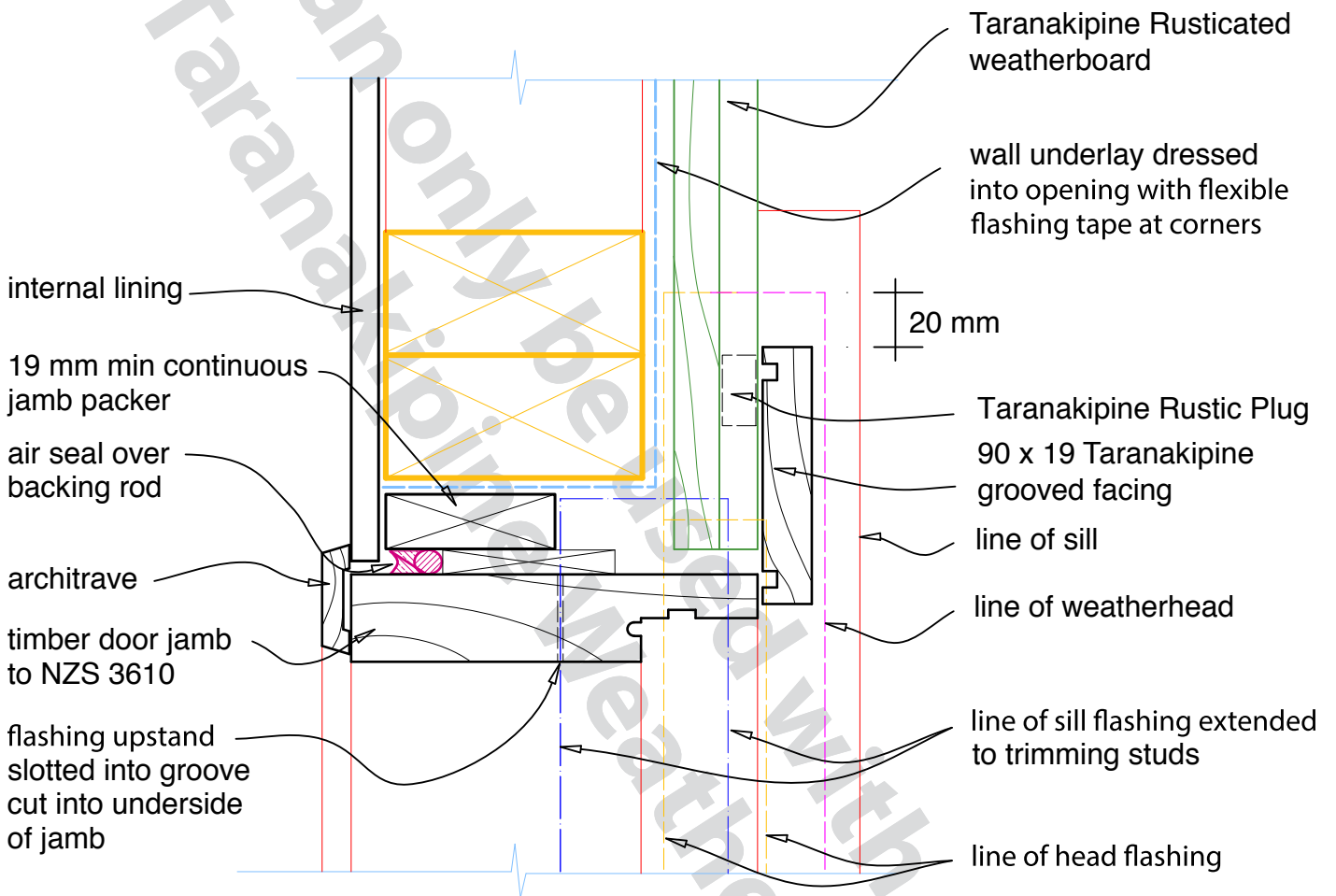

DESCRIPTION: RUSTICATED DIRECT FIX - ABOVE MASONRY

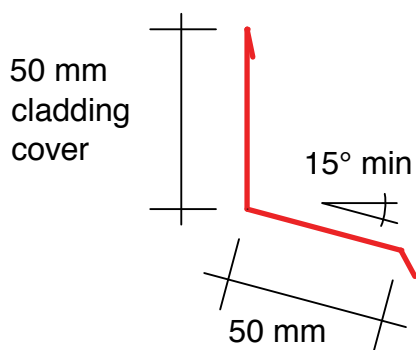
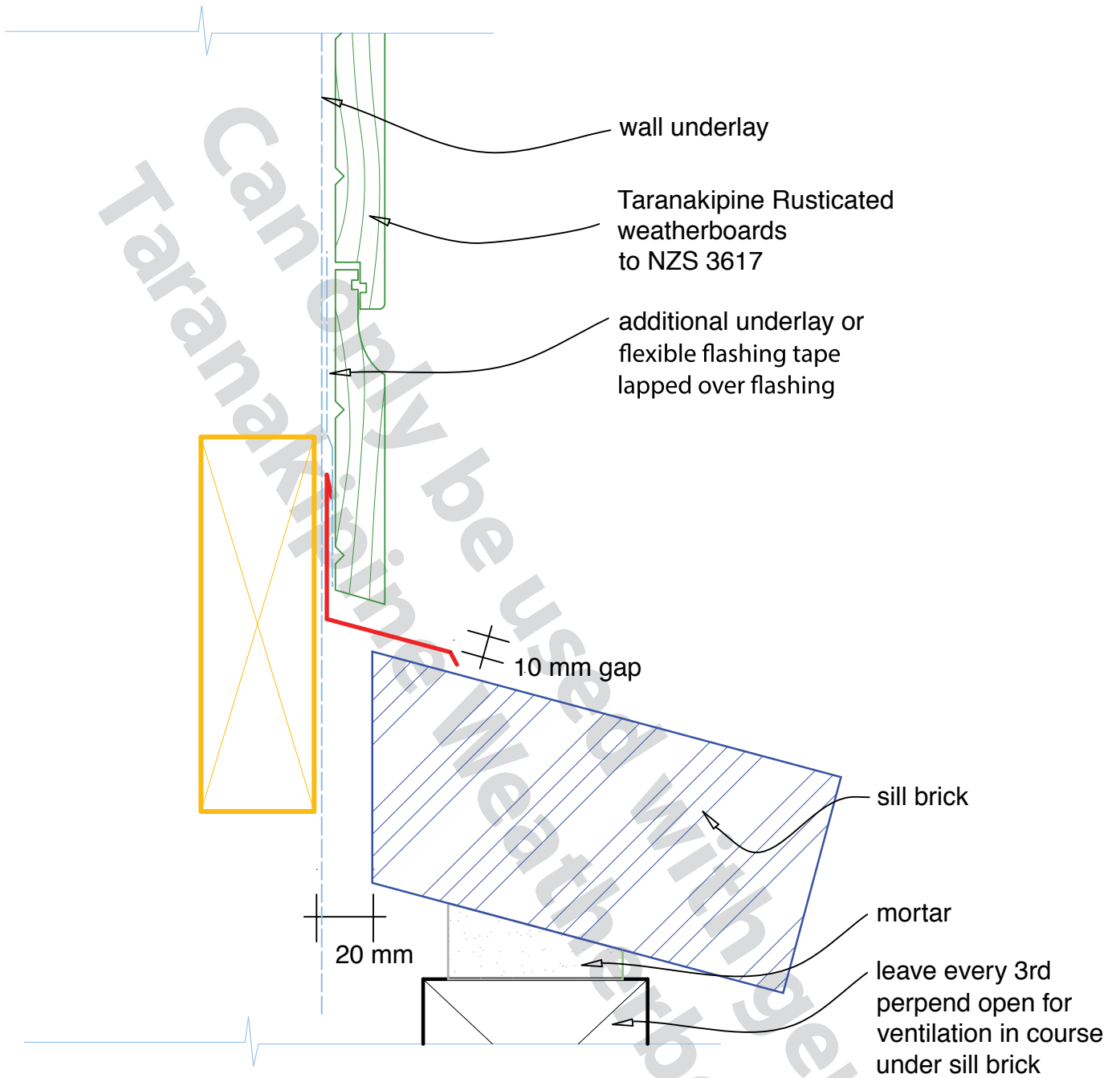

Flashing dimensions

DESCRIPTION: RUSTICATED DIRECT FIX - BASE OF WALL (CONCRETE)

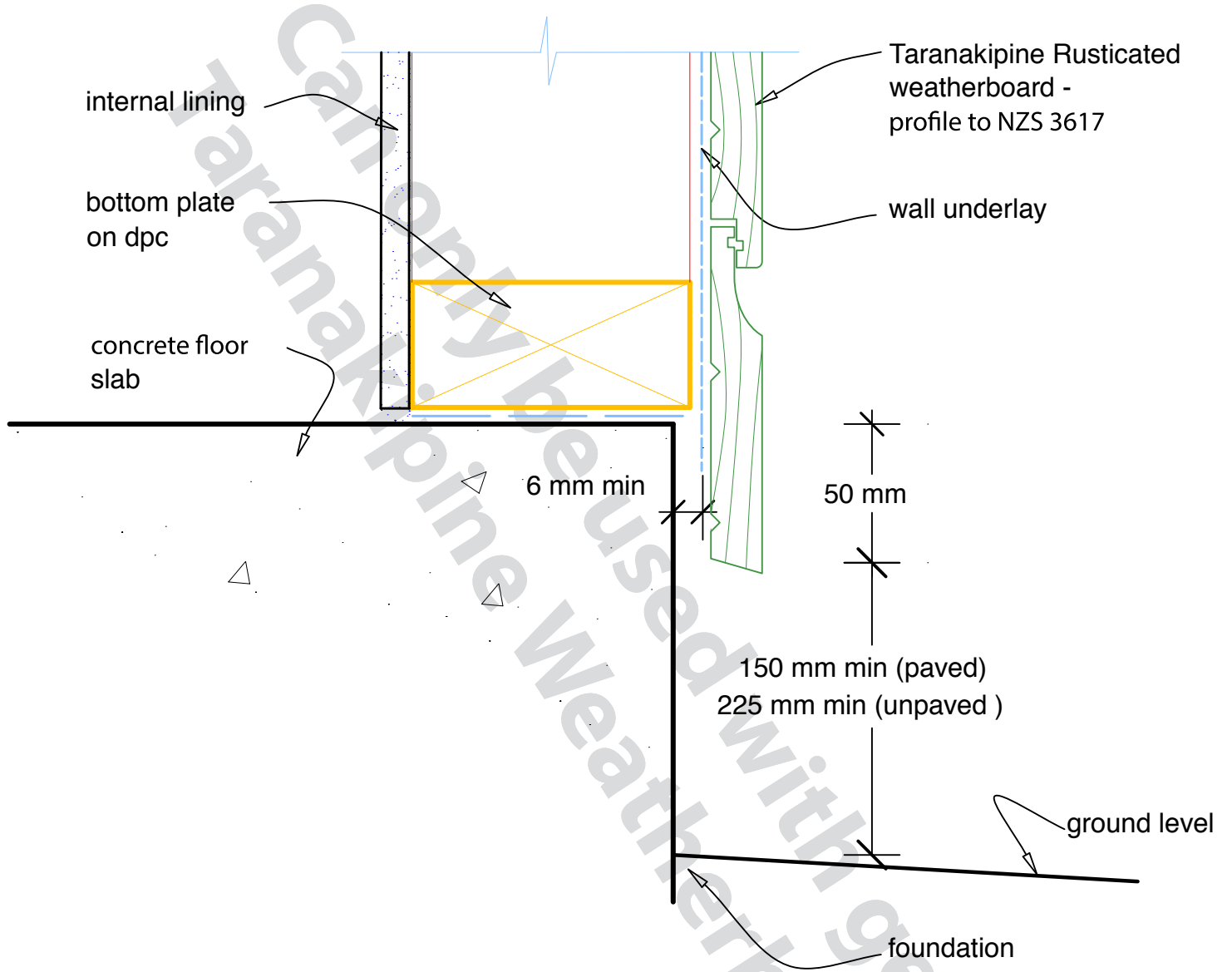

DESCRIPTION: RUSTICATED DIRECT FIX - EXTERNAL TO MASONRY

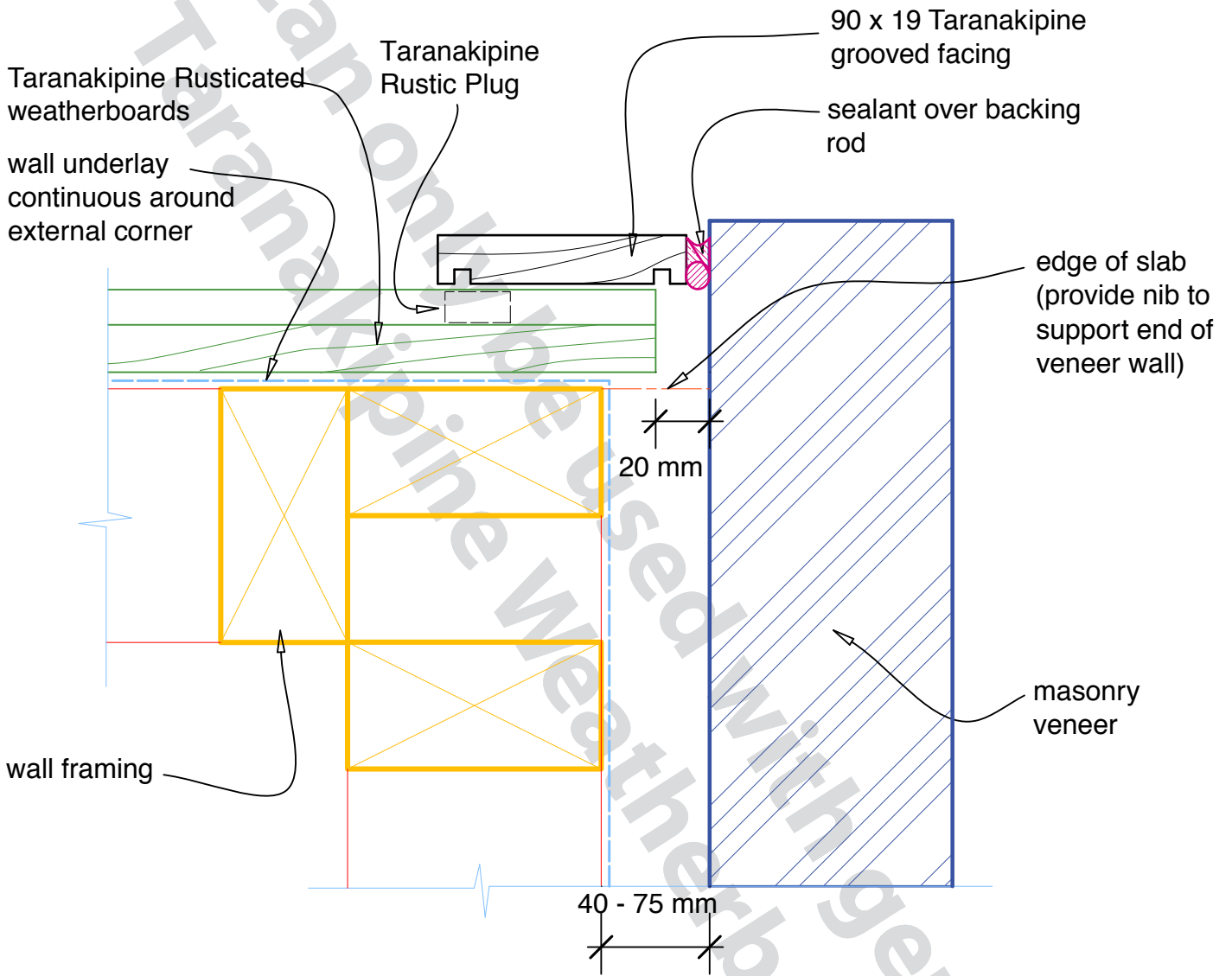

DESCRIPTION: RUSTICATED DIRECT FIX - INTERNAL TO MASONRY

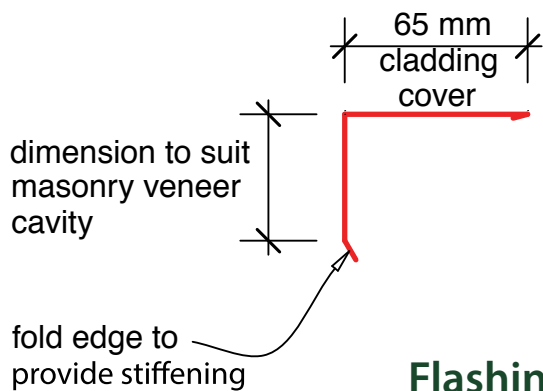
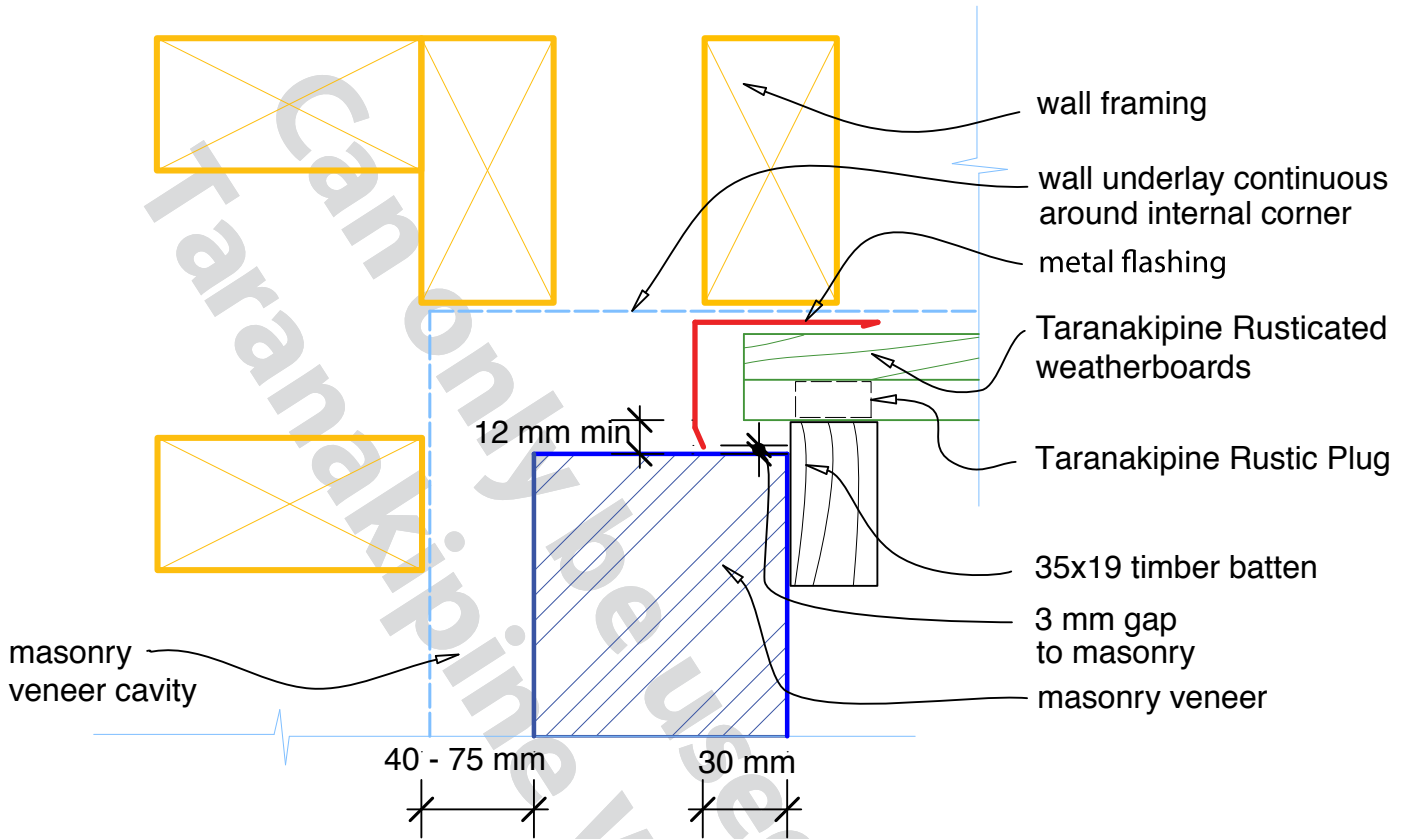

Flashing dimensions

DESCRIPTION: VERTICAL SHIPLAP CAVITY FIX - EXTERNAL CORNERS

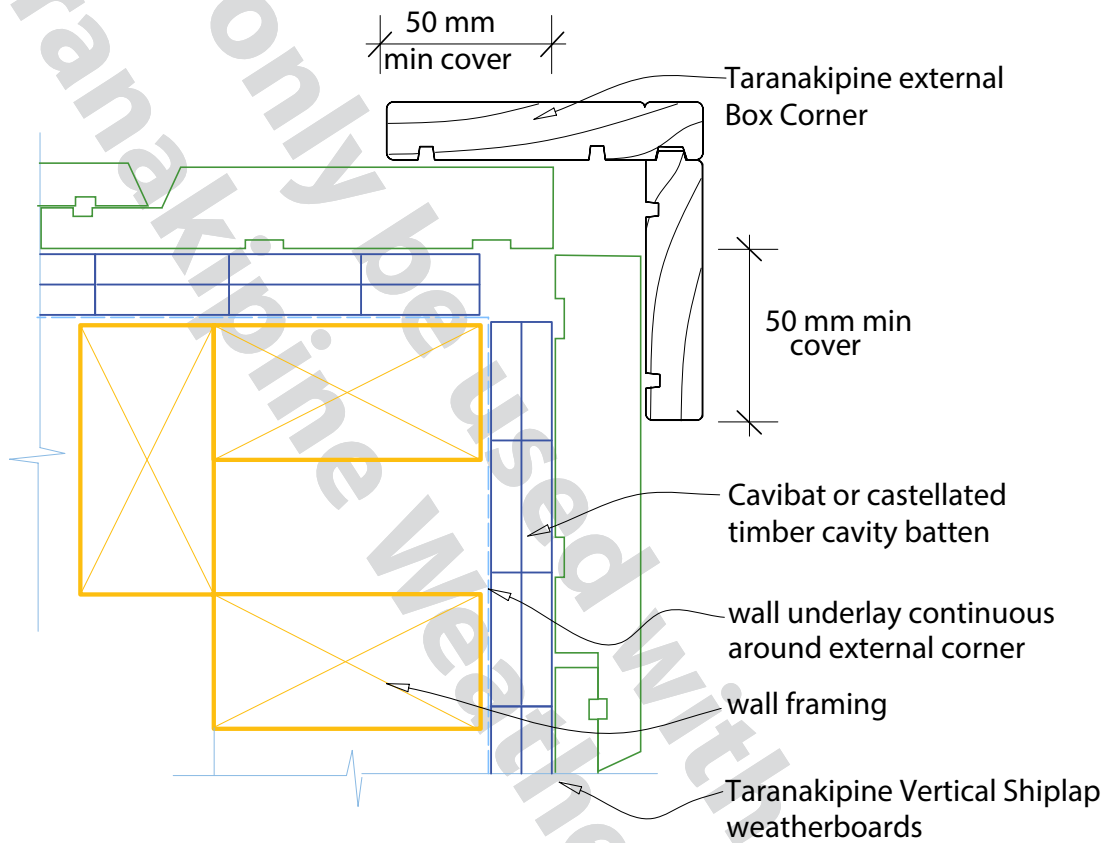

External Box Corner

DESCRIPTION: VERTICAL SHIPLAP CAVITY FIX - INTERNAL CORNERS

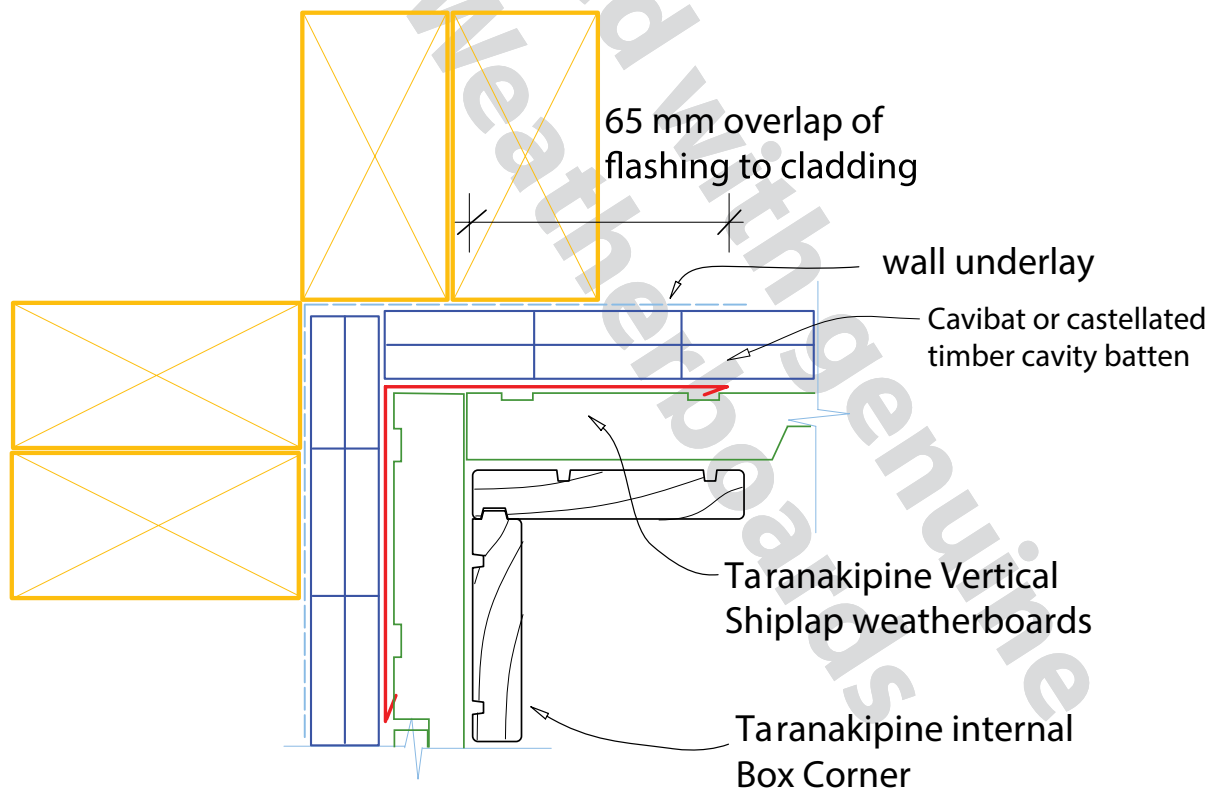
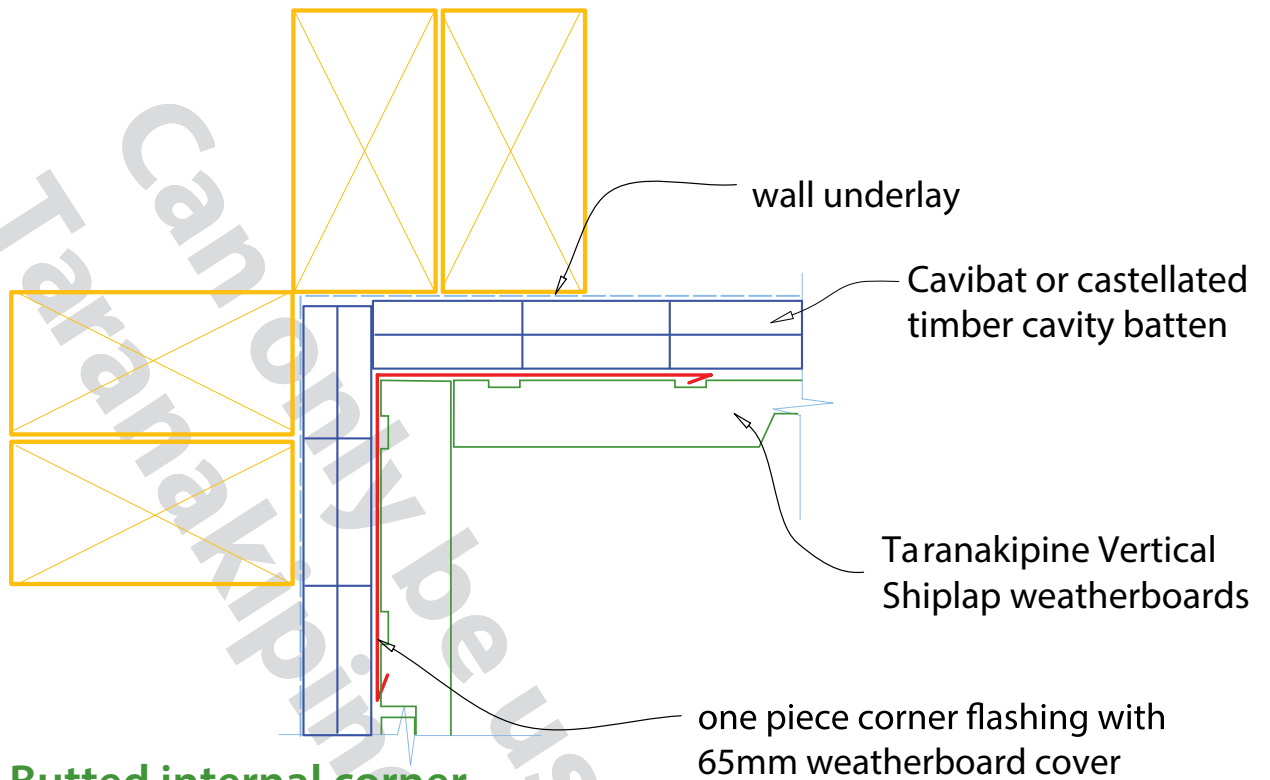

DESCRIPTION: VERTICAL SHIPLAP CAVITY FIX - ALUMINIUM WINDOW AND DOOR HEAD

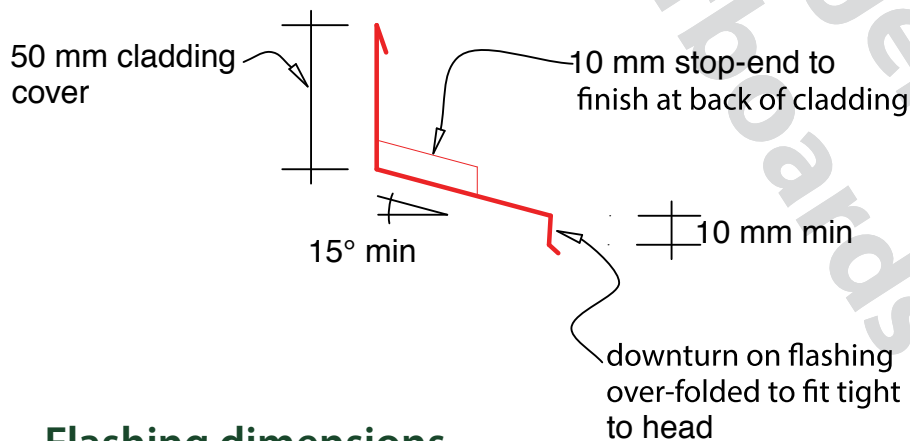
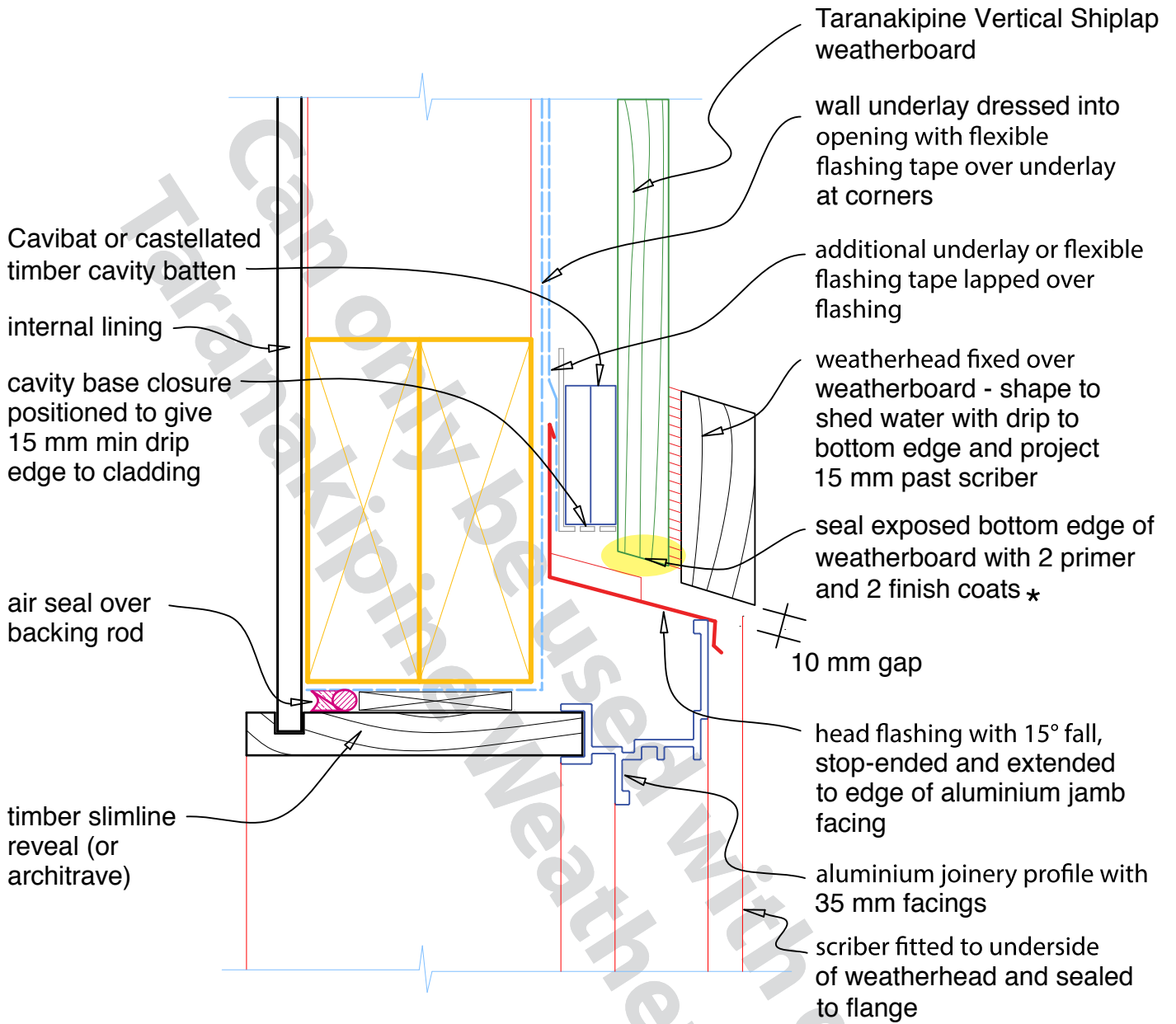

Flashing dimensions

* For more information, refer to Painting and preparation on page 3 of this manual, paying particular attention to 'Cut ends'

DESCRIPTION: VERTICAL SHIPLAP CAVITY FIX - ALUMINIUM WINDOW AND DOOR JAMB

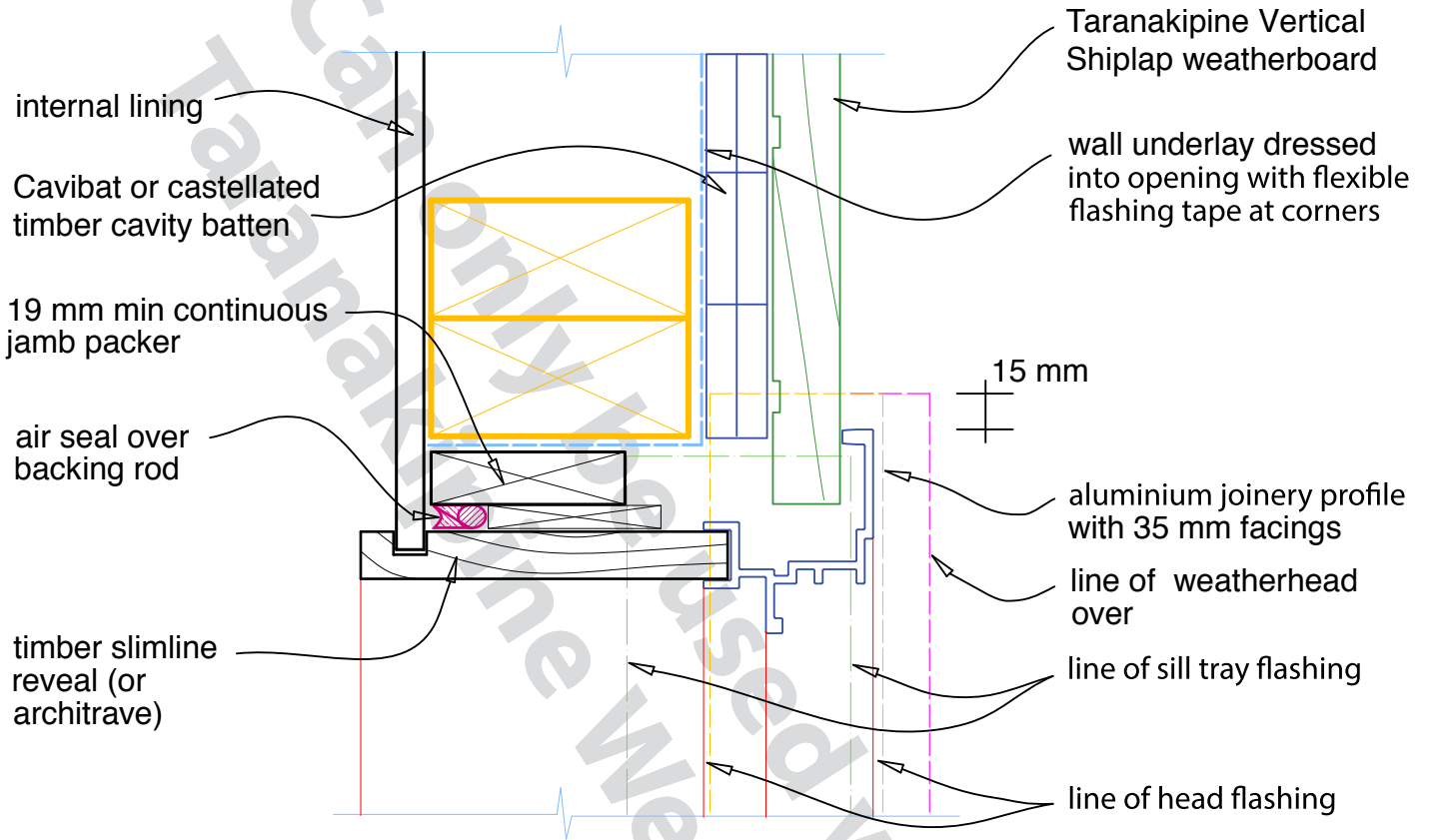

DESCRIPTION: VERTICAL SHIPLAP CAVITY FIX – ALUMINIUM WINDOW SILL FLASHING – SUPPORT BRACKET

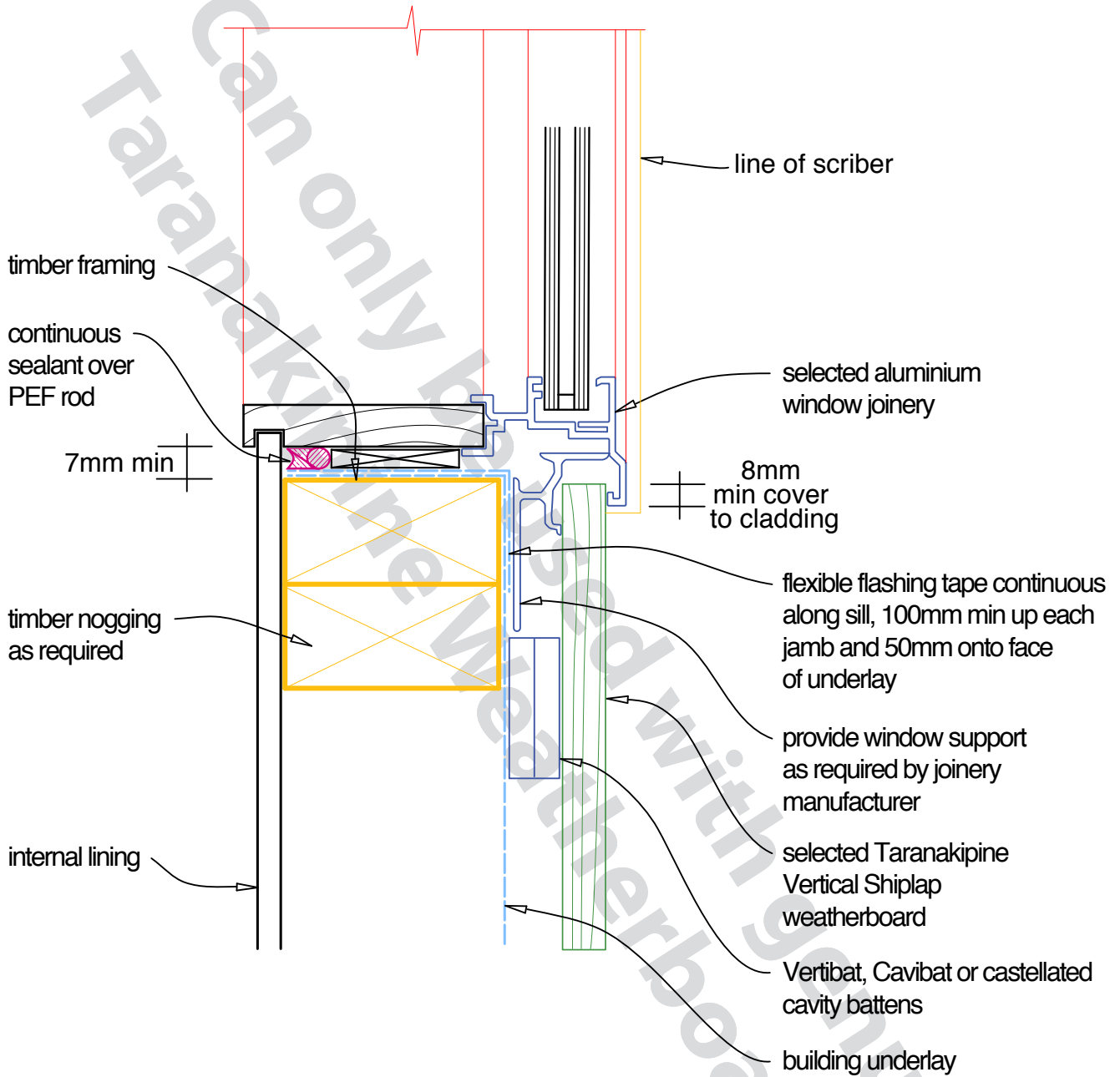

DESCRIPTION: VERTICAL SHIPLAP CAVITY FIX - ALUMINIUM WINDOW SILL FLASHING

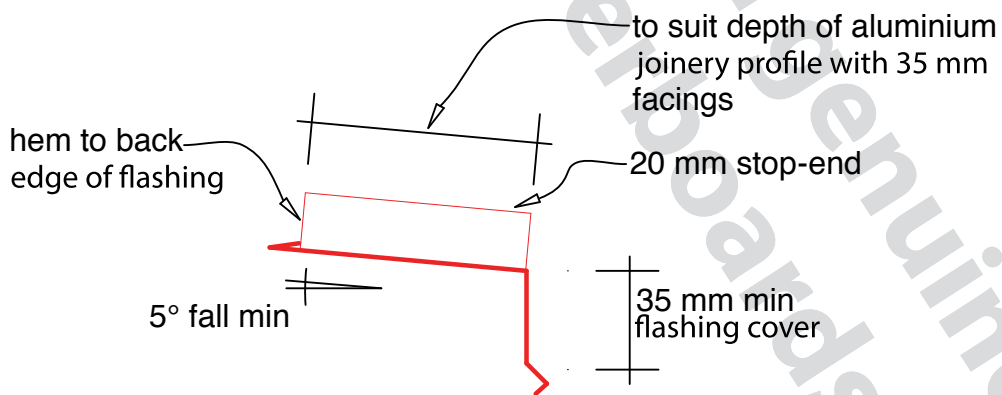
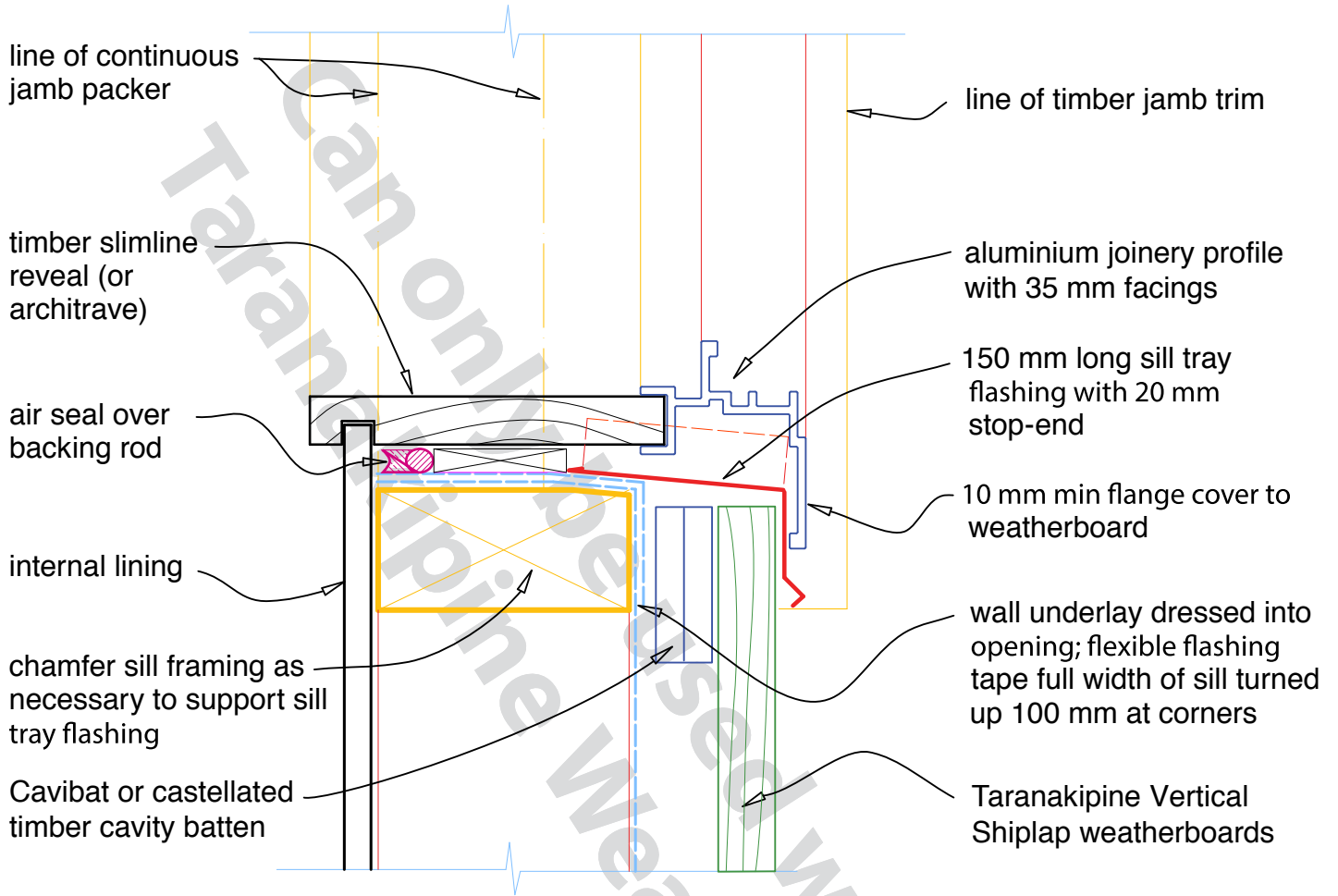

Flashing dimensions

DESCRIPTION: VERTICAL SHIPLAP CAVITY FIX - ALUMINIUM SLIDING DOOR SILL

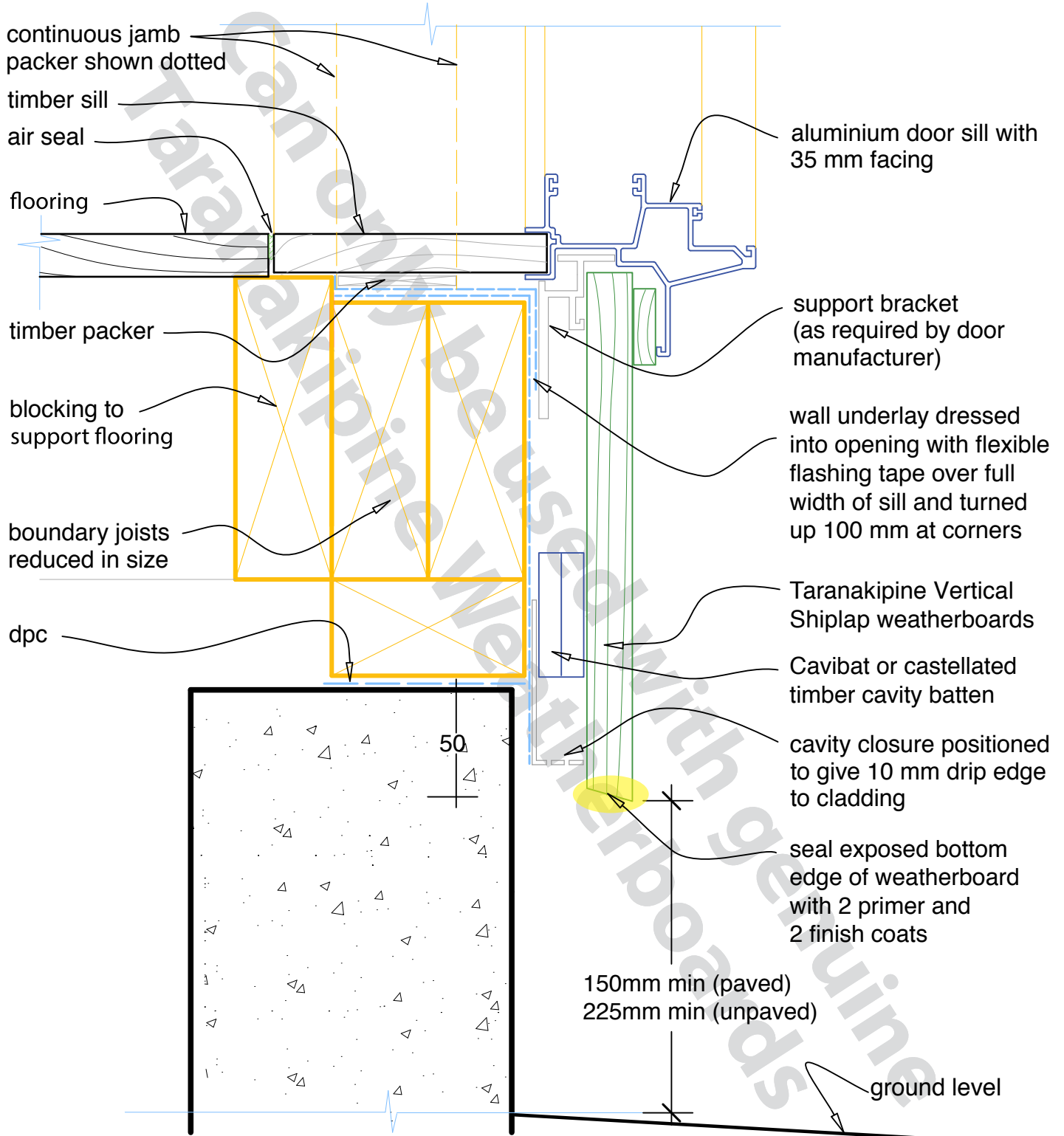

* For more information, refer to Painting and preparation on page 3 of this manual, paying particular attention to 'Cut ends'

DESCRIPTION: VERTICAL SHIPLAP CAVITY FIX - TIMBER DOOR HEAD

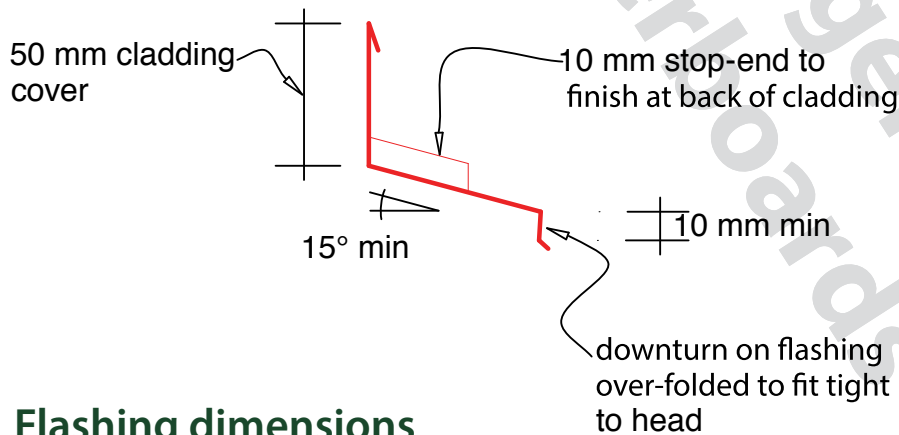
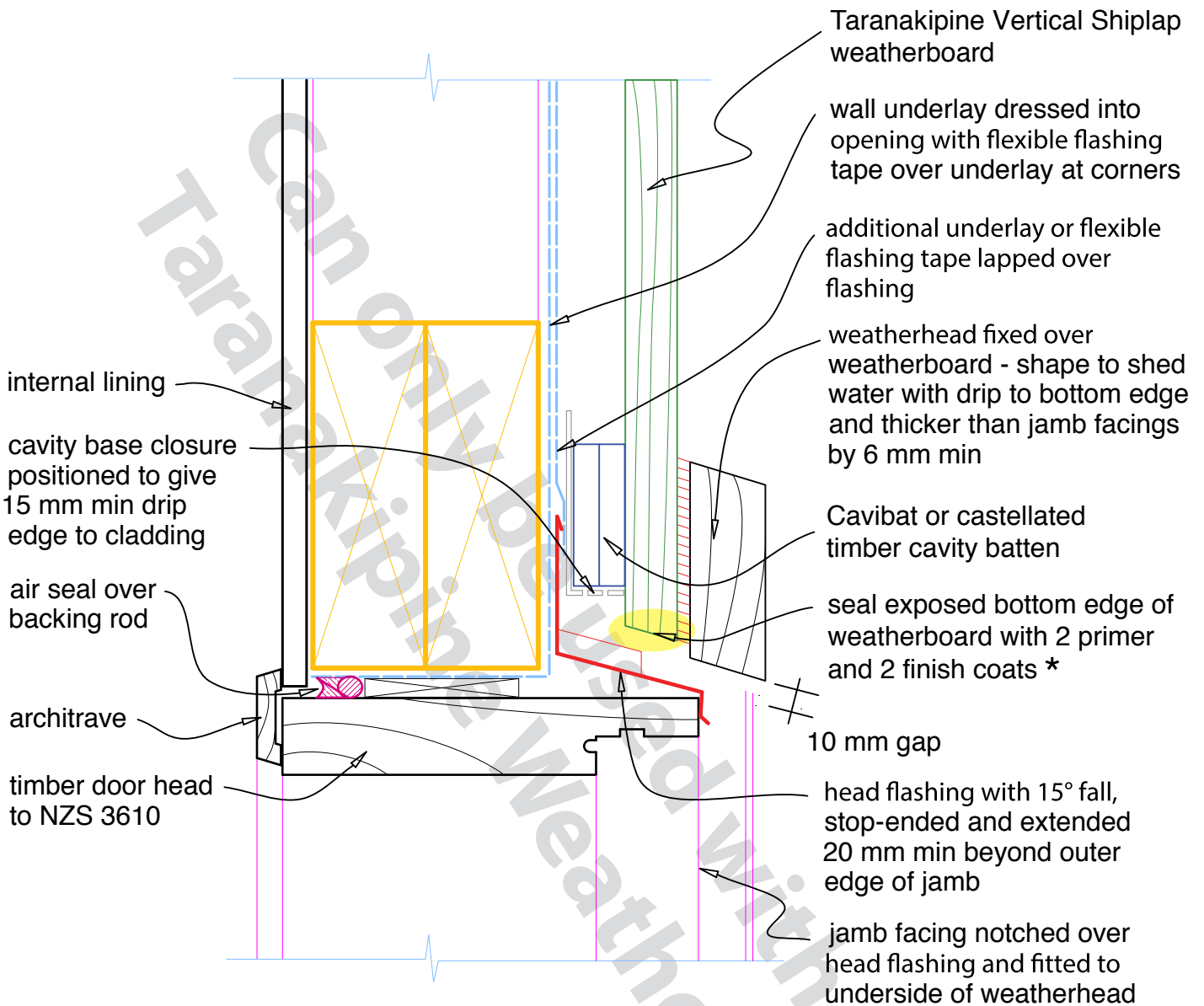

Flashing dimensions

* For more information, refer to Painting and preparation on page 3 of this manual, paying particular attention to 'Cut ends'

DESCRIPTION: VERTICAL SHIPLAP DIRECT FIX - TIMBER DOOR JAMB

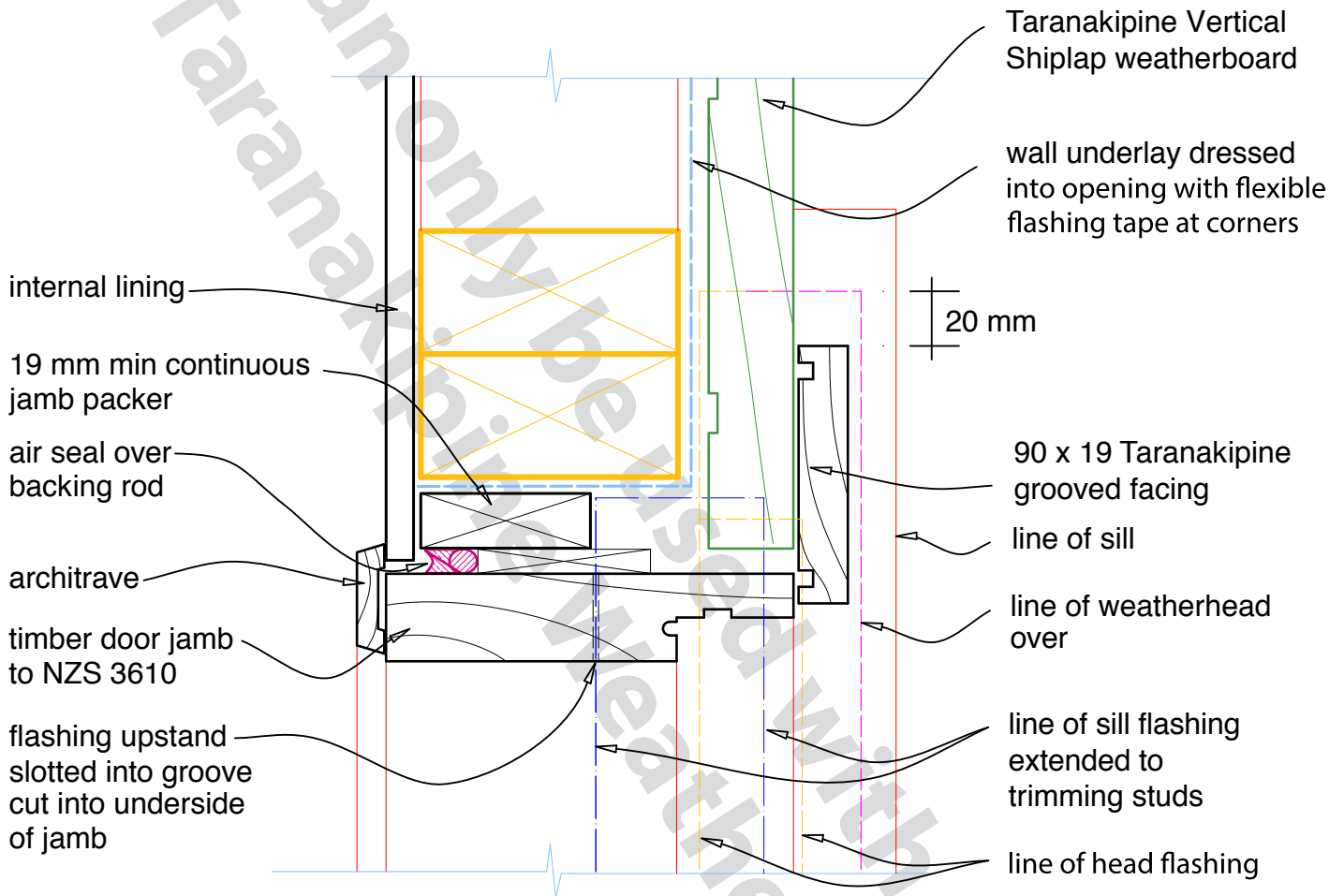

DESCRIPTION: VERTICAL SHIPLAP CAVITY FIX - BASE OF WALL (CONCRETE)

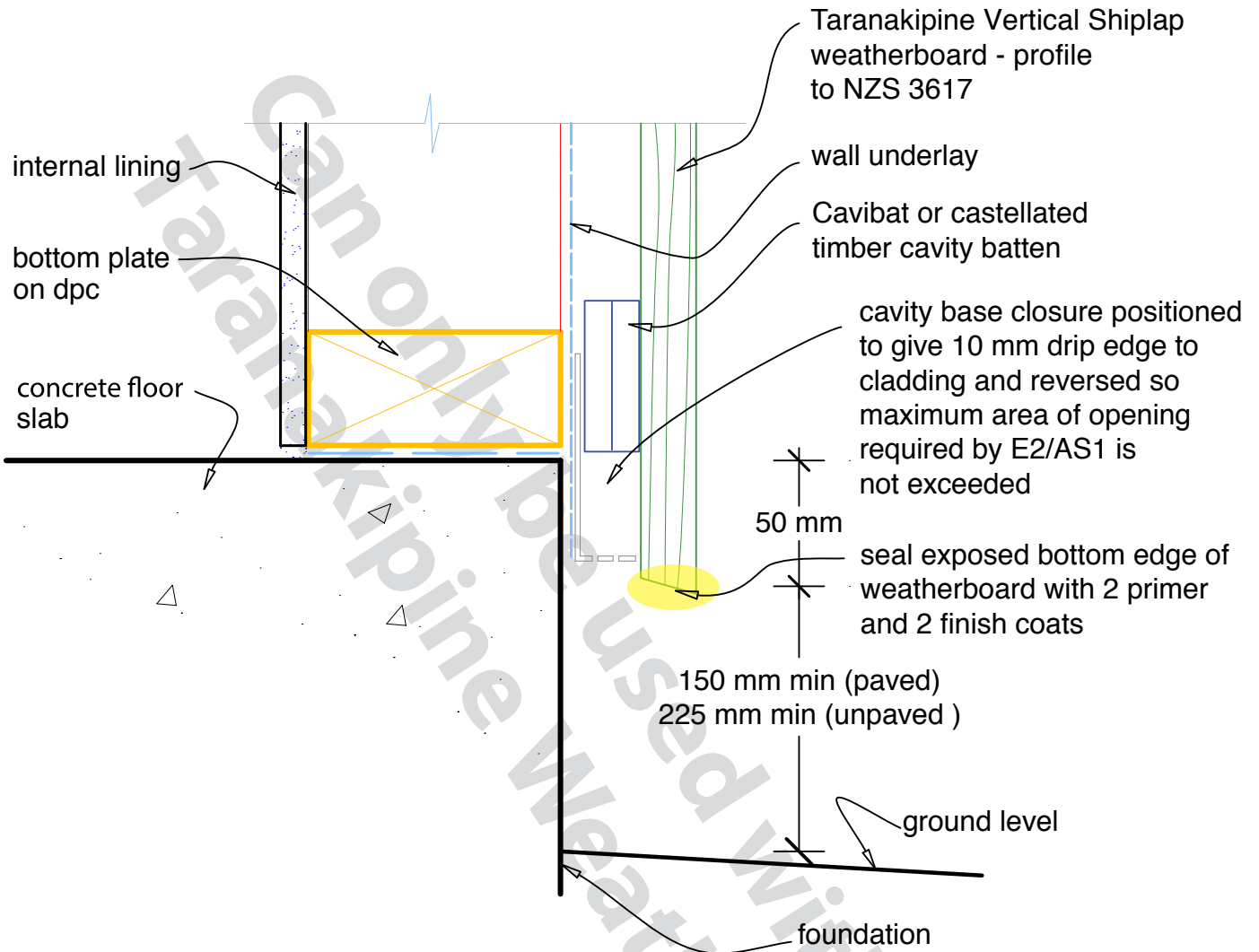

* For more information, refer to Painting and preparation on page 3 of this manual, paying particular attention to 'Cut ends'

DESCRIPTION: VERTICAL SHIPLAP CAVITY FIX - BASE OF WALL (TIMBER)

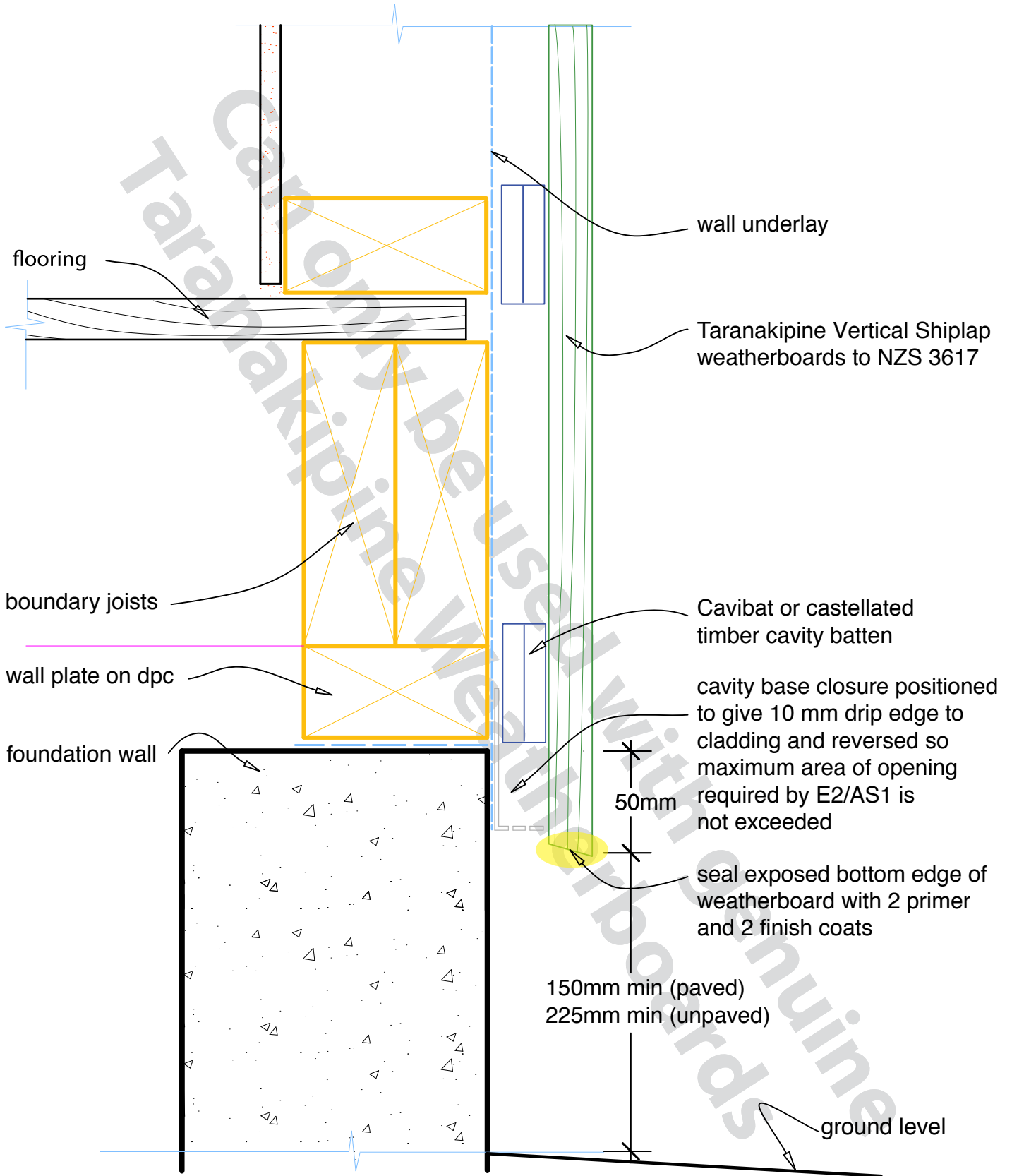

* For more information, refer to Painting and preparation on page 3 of this manual, paying particular attention to 'Cut ends'

DESCRIPTION: VERTICAL SHIPLAP CAVITY FIX - ROOF/WALL JUNCTION AT GUTTER

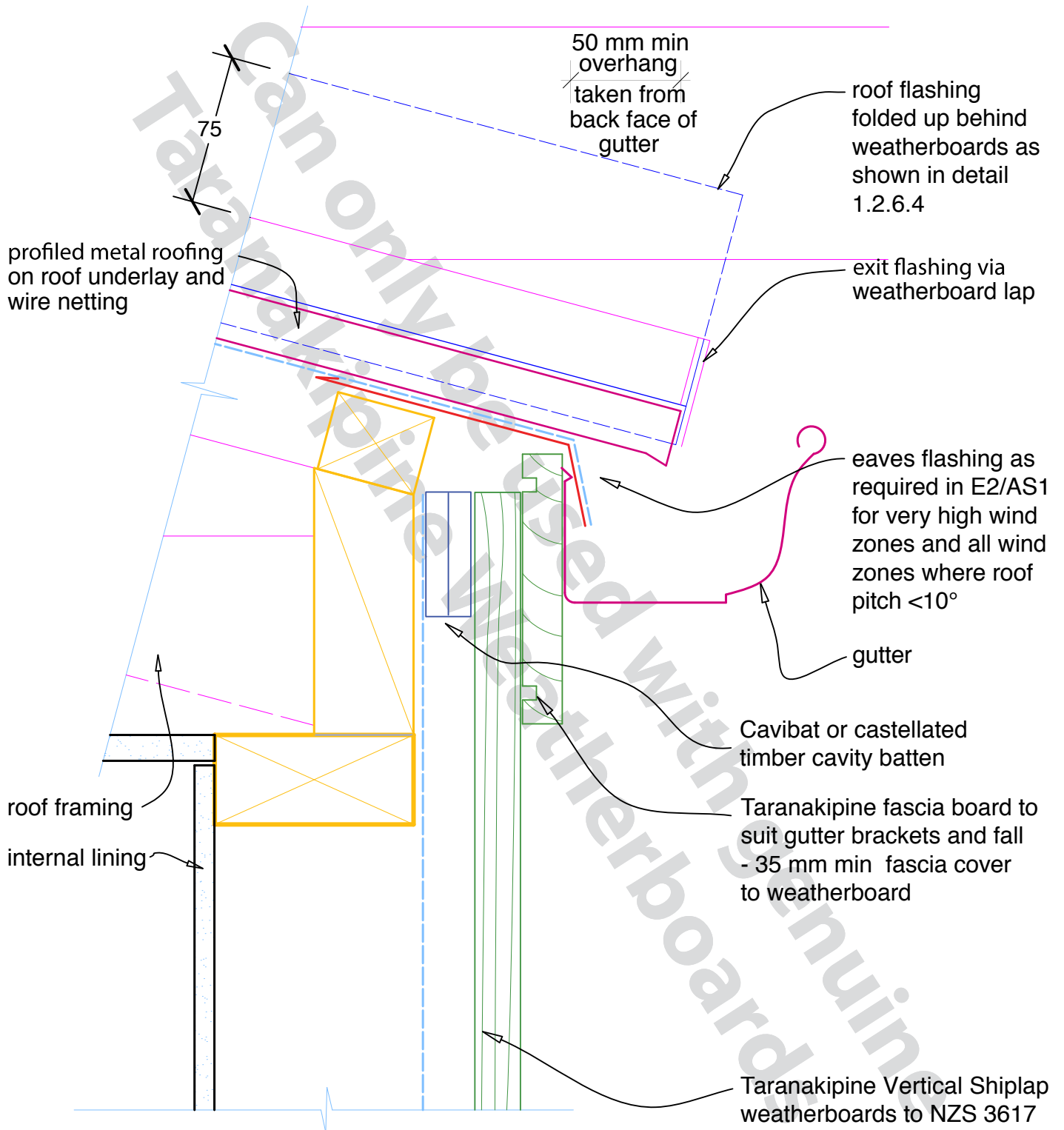

DESCRIPTION: VERTICAL SHIPLAP CAVITY FIX - TOP OF PARAPET

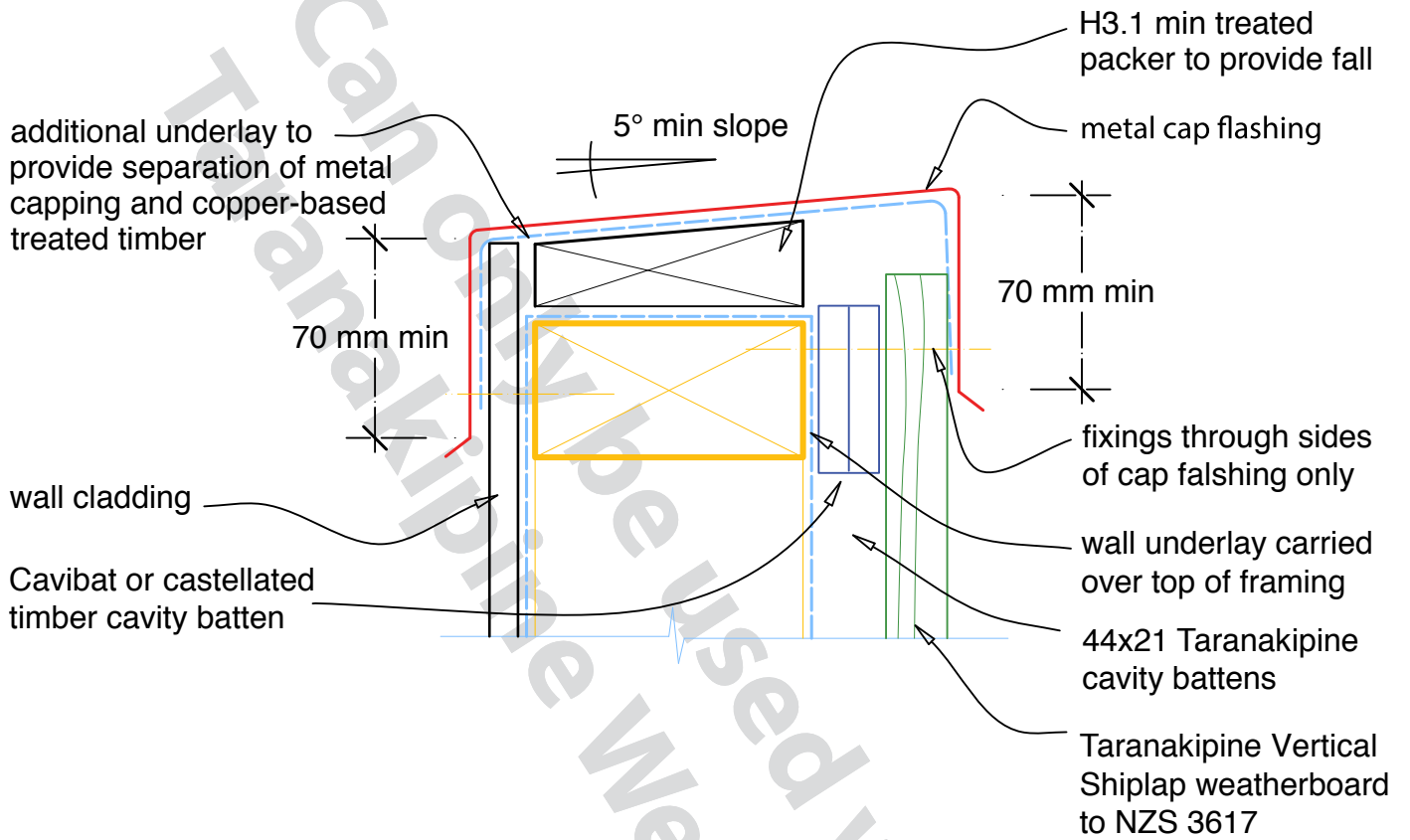

DESCRIPTION: VERTICAL SHIPLAP DIRECT FIX - EXTERNAL CORNERS

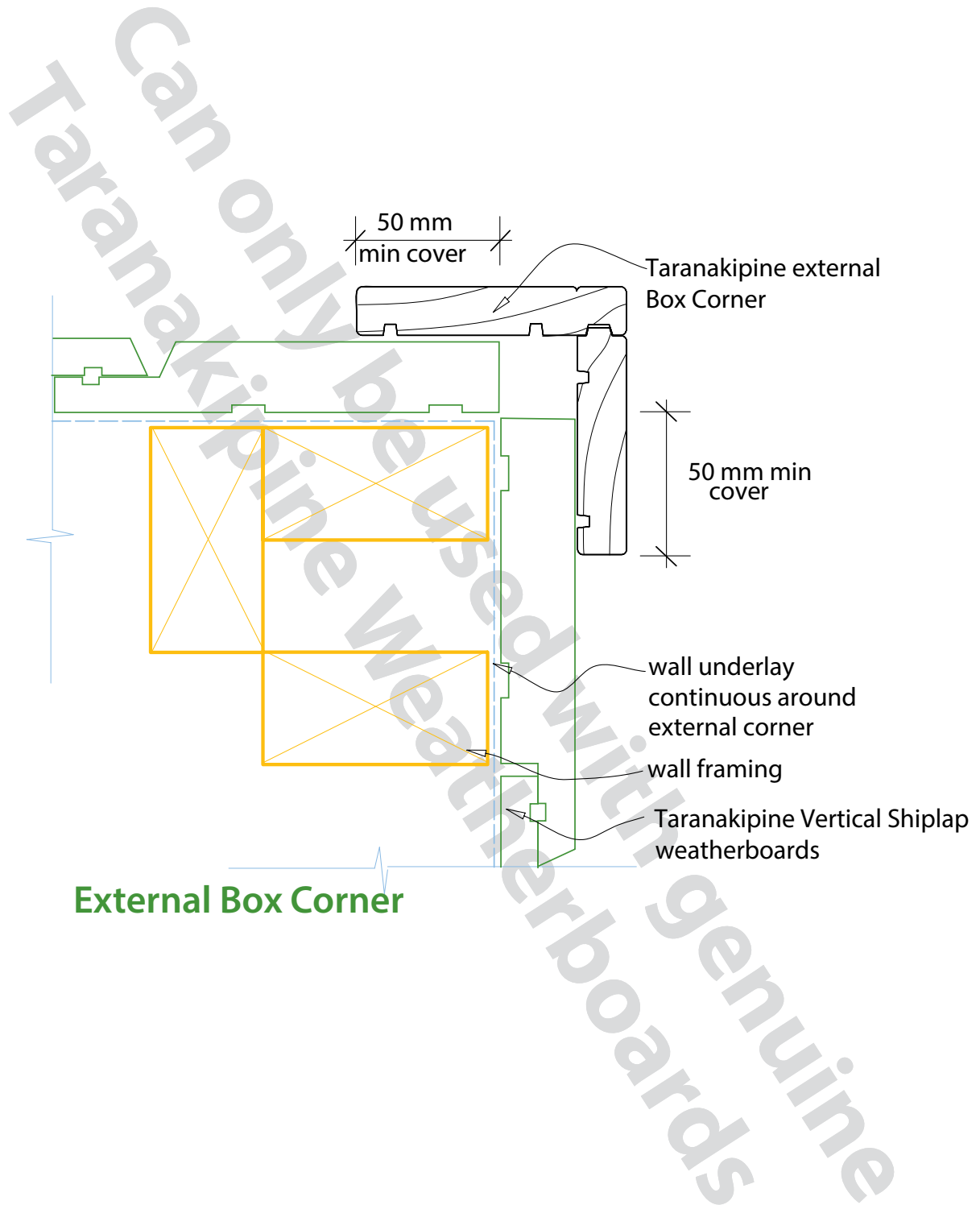

DESCRIPTION: VERTICAL SHIPLAP DIRECT FIX - INTERNAL CORNERS

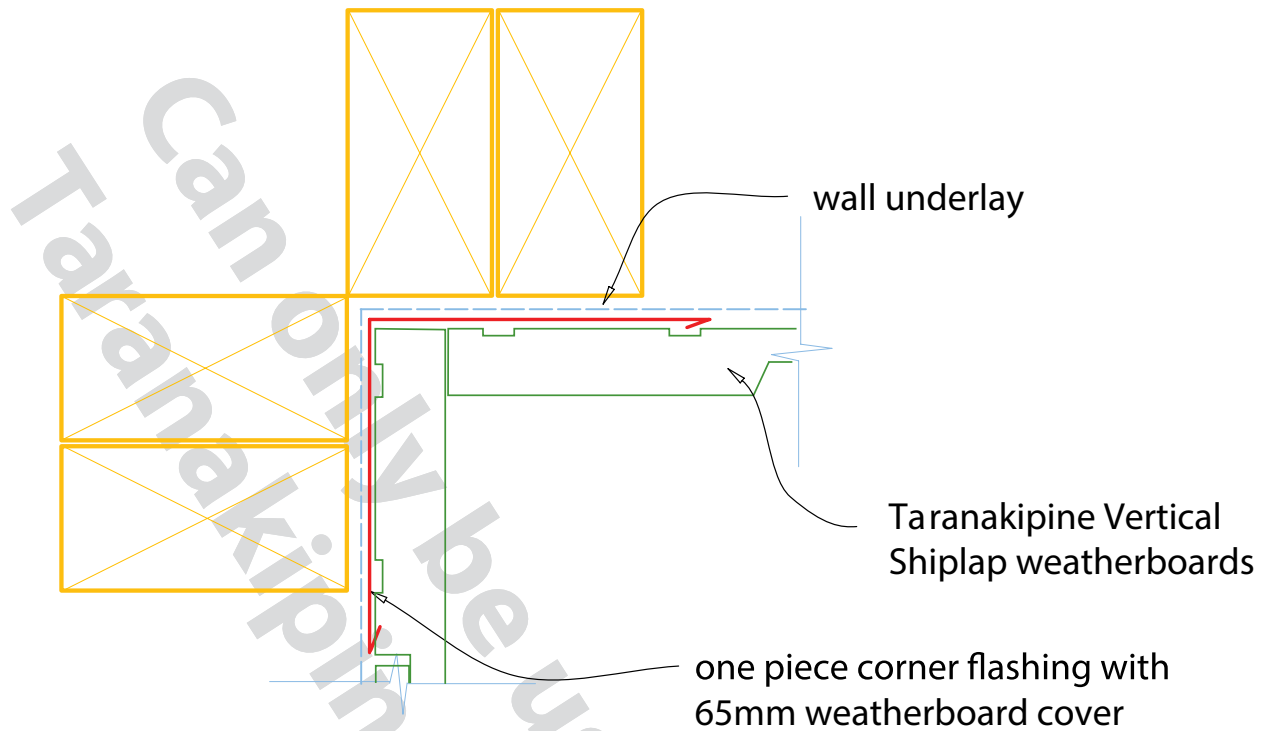

Butted internal corner

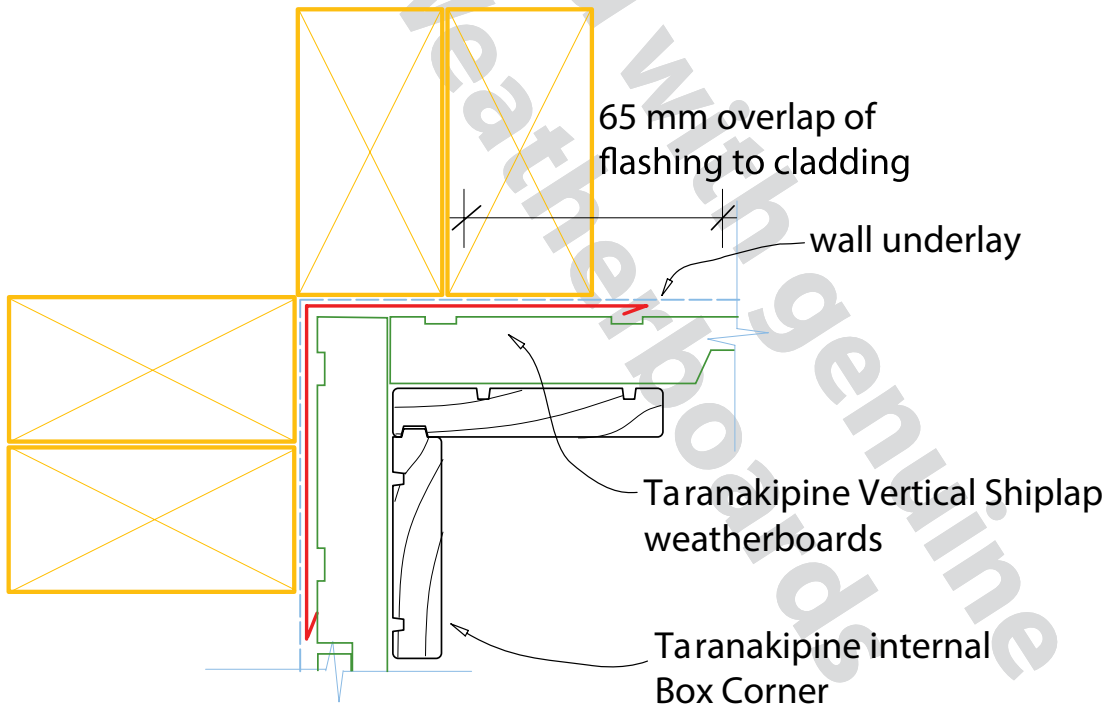

Internal Box Corner

DESCRIPTION: VERTICAL SHIPLAP DIRECT FIX - ALUMINIUM WINDOW AND DOOR HEAD

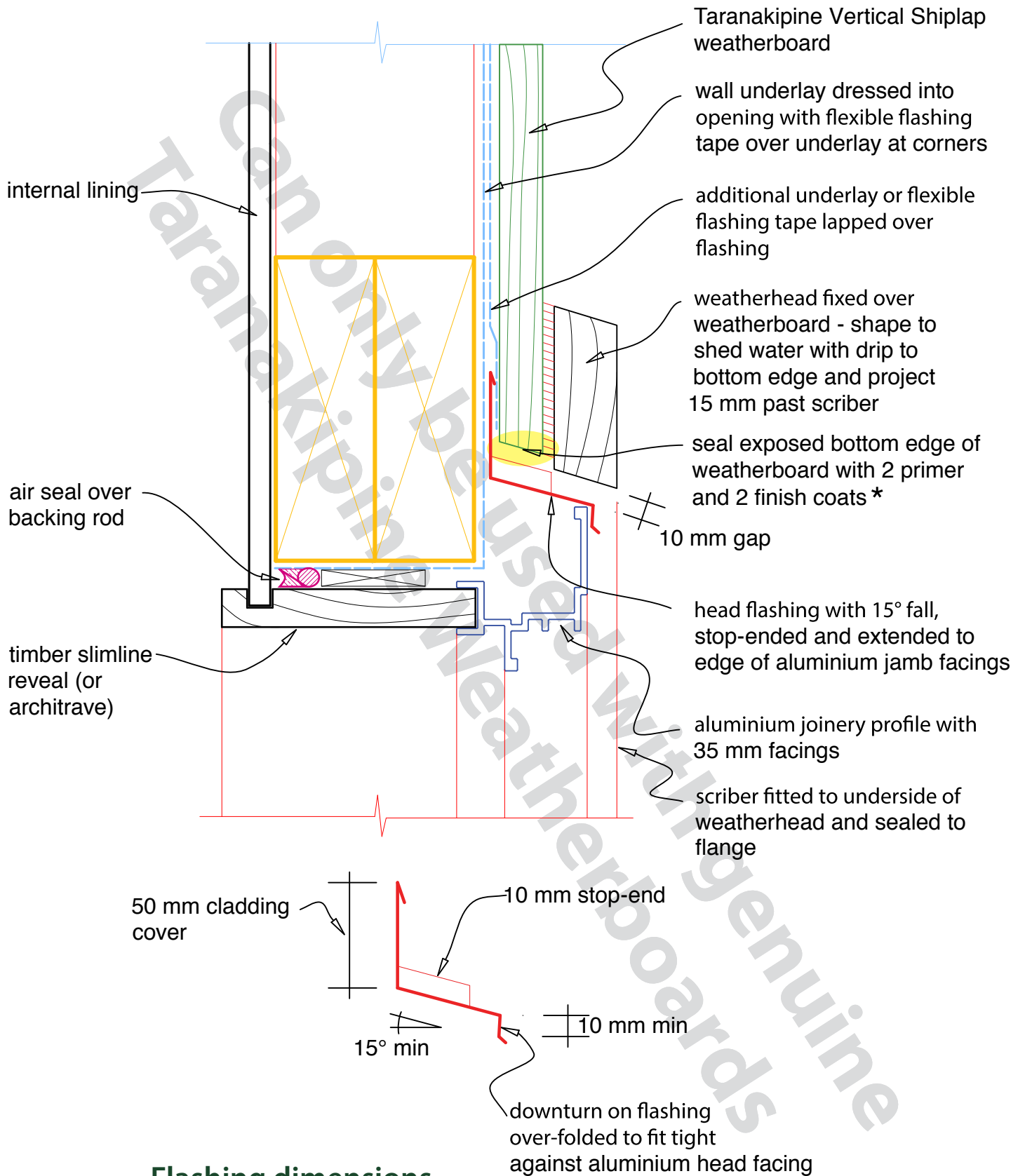

* For more information, refer to Painting and preparation on page 3 of this manual, paying particular attention to 'Cut ends'

DESCRIPTION: VERTICAL SHIPLAP DIRECT FIX - ALUMINIUM WINDOW AND DOOR JAMB

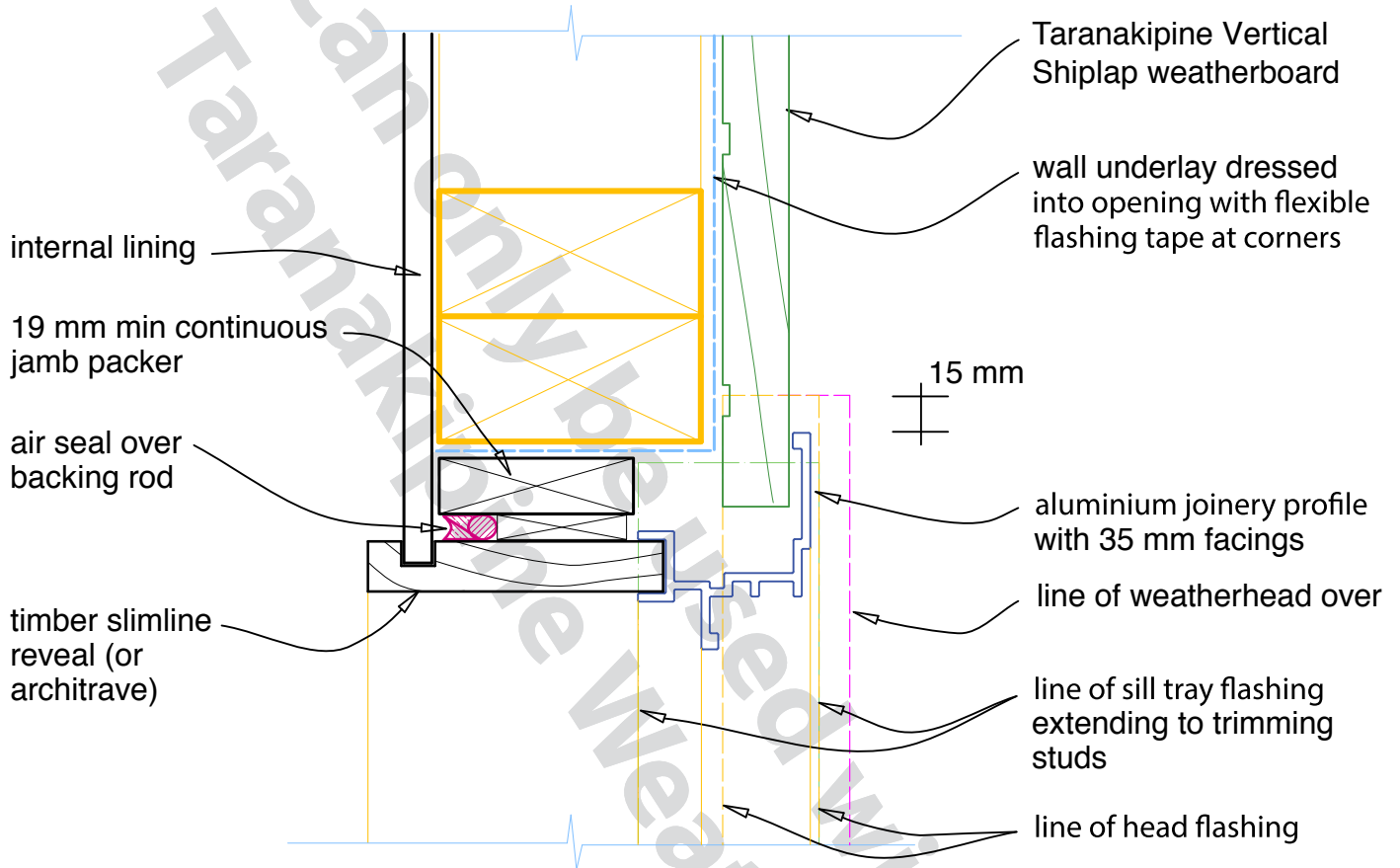

DESCRIPTION: **VERTICAL SHIPLAP DIRECT FIX - ALUMINIUM WINDOW SILL**

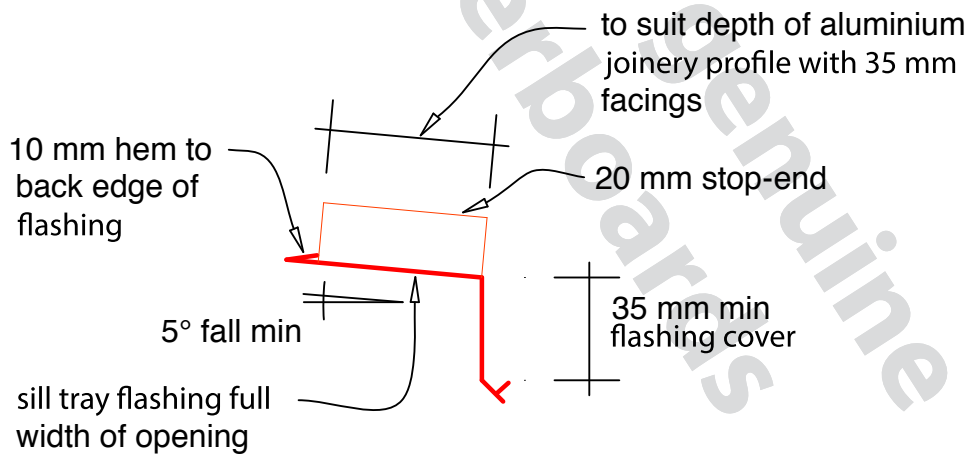
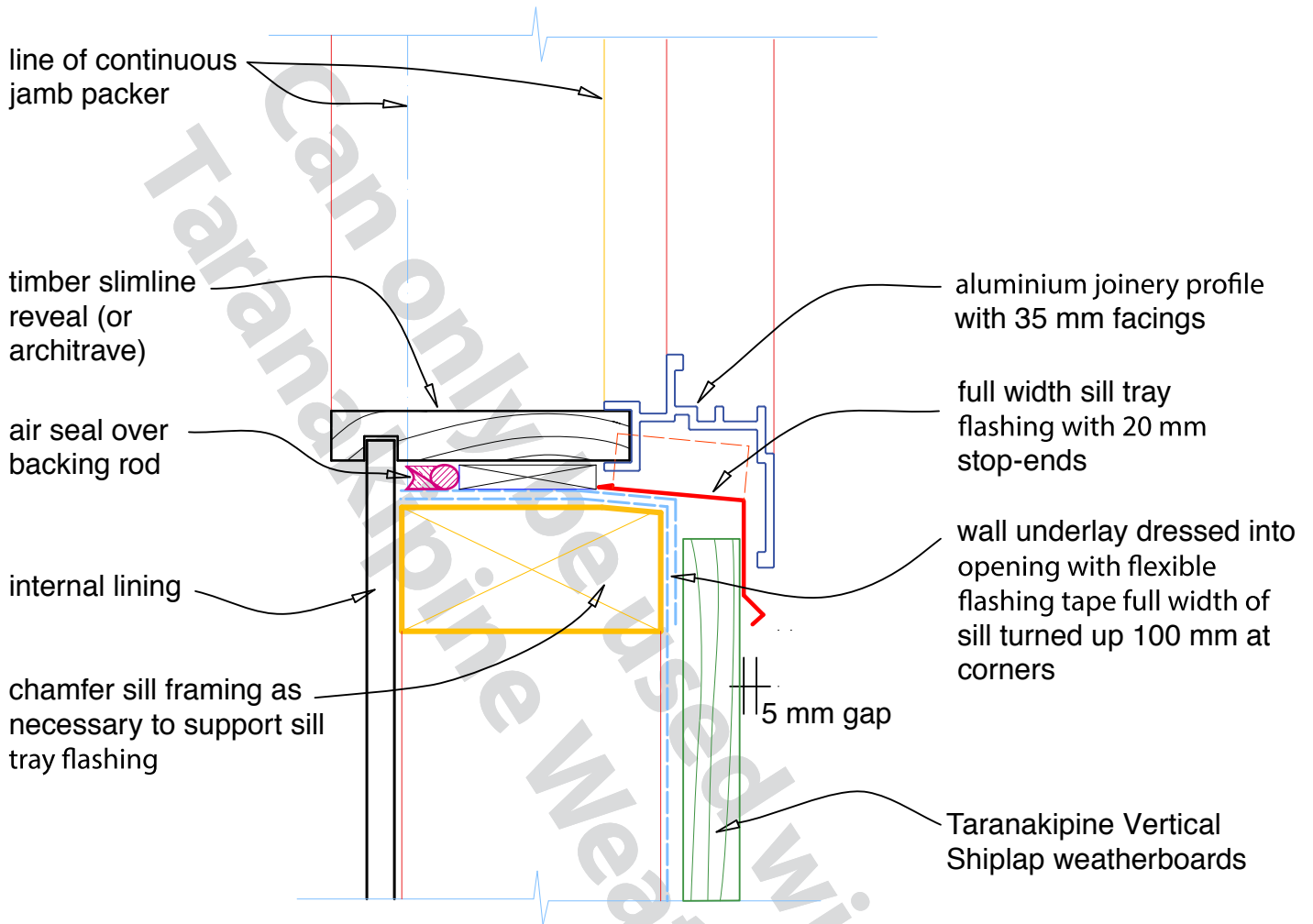

Flashing dimensions

DESCRIPTION: VERTICAL SHIPLAP DIRECT FIX - TIMBER DOOR HEAD

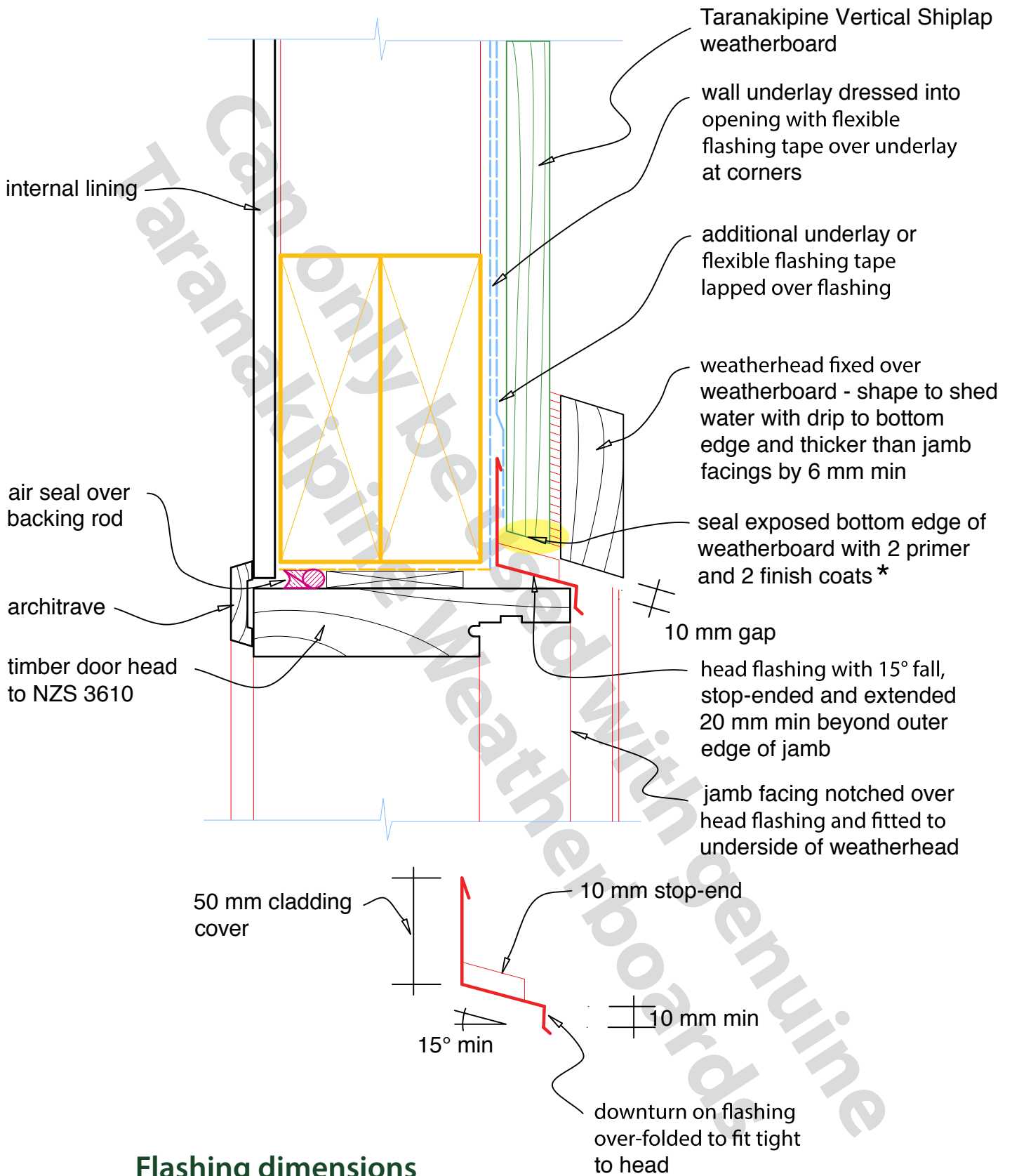

Flashing dimensions

* For more information, refer to Painting and preparation on page 3 of this manual, paying particular attention to 'Cut ends'

DESCRIPTION: VERTICAL SHIPLAP CAVITY FIX - TIMBER DOOR JAMB

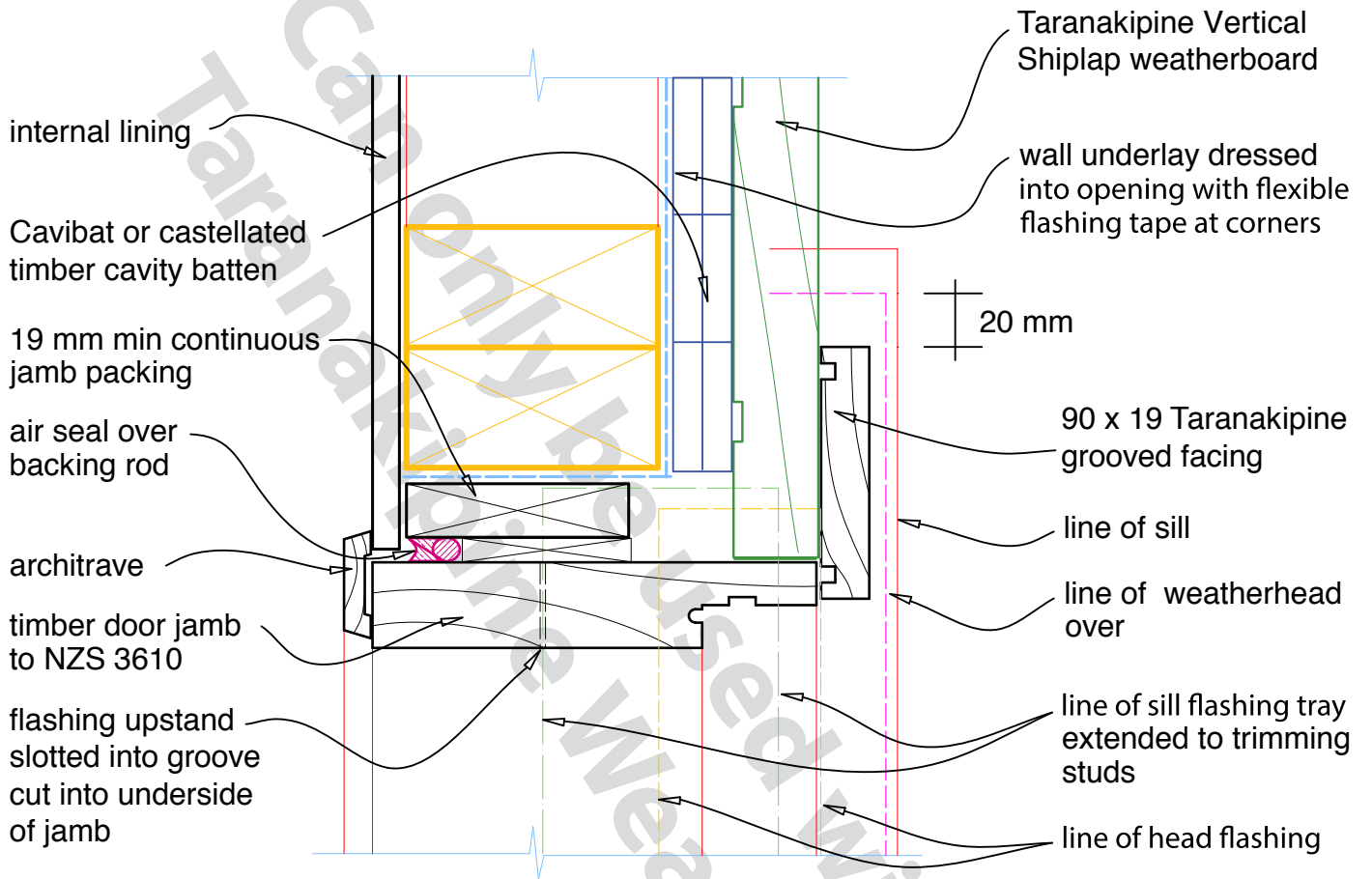

DESCRIPTION: VERTICAL SHIPLAP DIRECT FIX - BASE OF WALL (CONCRETE)

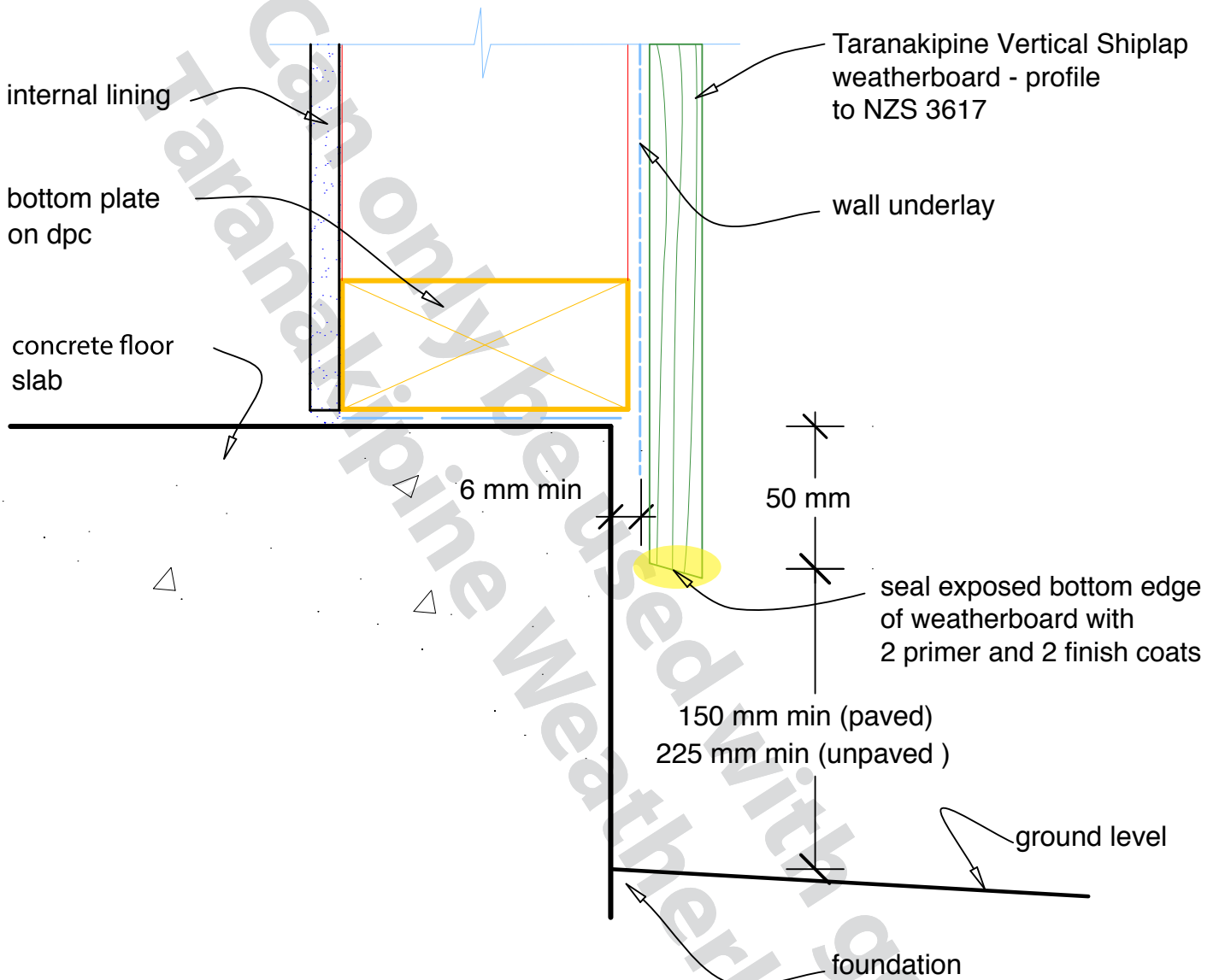

* For more information, refer to Painting and preparation on page 3 of this manual, paying particular attention to 'Cut ends'